



Drassard Road, Near Lali Grand Palace, Srinagar - 190001
Phone: 0194-2507285
Mobile: 98194-44104, 98194-44105
Fax: 0194-2507276
Website: www.jkforest.org
Email: jkforest@rediffmail.com
jkforest@gmail.com

GOVERNMENT OF JAMMU & KASHMIR
OFFICE OF THE PR. CHIEF CONSERVATOR OF FORESTS (WILDLIFE)/
CHIEF WILDLIFE WARDEN

The Regional Wildlife Warden
Jammu.

No: WLP/Tech/2022-23/377-78/24
Dated: 02.03.2023

Subject: Proposal for Forest Clearance for Construction of Road from Kirchi to Saoj Dhar (JK14-408)/ Approval of CA Plan.

Reference: Your endorsement No. 8092/RWLWJ dated 02.03.2023.

Sir,



As recommended by you vide your above number, approval is hereby accorded for the CA Plan with regard to the proposal mentioned on the subject. Further action in the matter may please be taken as provided under rules.

Yours Faithfully,

(Sohail Ahmad Wagay)
Asstt. Conservator of Forests
(Technical)

Copy to Wildlife Warden, Jammu. This is in reference to his letter No. WLWJ/6128 dated 01.03.2023



For n/a

Full Title of the Project: Construction of Road from Kirchi to Seoj Dhar (JK14-408)

Proposal No. FP/JK/ROAD/149121/2021

Compensatory Afforestation Scheme

Plants per Hectare: 1000 nos.

Name of the Forest Division (where forest land is proposed to be diverted):	Wildlife Division Jammu
Forest Area to be diverted in ha	7.0425 ha
No. Of trees/ plants/ poles to be felled/ damaged.	86 nos.
No. of plants to be planted in the scheme	15000 plants

Details of land where C.A. is to be carried out:

Degraded forest land	Yes	Area in ha	16 ha
Non-forest land	No.	Area in ha	Nil
Forest/ Wildlife Division	Wildlife Division Jammu	District	Udhampur
Range	Wildlife Range Udhampur	Tehsil	Chennani
Compartment No	Co. 103/D Sudhmahadev Conservation Reserve	Khasra No (for Non-Forest land):	NA
C.A Site (Name of location):	Co. 103/D Sudhmahadev Conservation Reserve	C.A Area (in Ha)	16 ha
C.A Site Geo Coordinates	N 33 01 59.14	Longitude:	N 75 22 09.19

In case of non-forest area identified for CA, then what is the distance of C.A site from the adjoining forest boundary: N/A

I. Description of C.A Site

A	Soil type	Sandy Loam
B	Topography: hilly/undulating/plain	Hilly
C	Slope: steep/medium/gentle	Medium
D	For non-forest land-description of existing vegetation/root stock and density:	NA
E	In case of degraded forest land/ wildlife land-description of forest type and crown density	Crown density = less than 0.4 Forest type = Eco Class-VI Himalayan Dry Temperate Forest

5/2

III. Technical Details:- Technical details of Compensatory Afforestation Scheme are as follows:-

- i. **General Details:-** An area of 16 Ha will be taken up for planting under compensatory Afforestation scheme in compartment No 103/D, Sudhmahadev Conservation Reserve in a single compact block. The proposed CA site shall be treated by way of planting of Conifers, fruit & fodder species and associated board leaved species (subject to site specific choice of species) and dibbling of HC Nuts site-specific in intermittent patches as well as fencing.
- ii. **Plantation Method:-** Nursery grown one year to three old plants of Conifers, broadleaved species and Fruit plants in Polythene bags/ Naked Roots will be planted in 45cmx45cmx45cm pits in the selected area. HC Nuts will be dibbled in the intermittent portions/ patches. The plantation will be maintained for subsequent 10 years in which beating up causalities will be done. The plantation will be rain-fed.
- iii. **Spacing:-** 3mx3m in staggered fashion.
- iv. **Species proposal to be planted:-** Conifers, fruit & fodder species and associated board leaved species (subject to site specific choice of species) and dibbling of HC Nuts as per site-specific suitability.
- v. **Silviculture Operation:-** Treatment of open degraded blanks to be taken under CA.
- vi. **Soil and Moisture Conservation Works:-** Required as per site specific conditions.
- vii. **Protection (Fencing, Watch man, People's Participation etc):** The fencing with Square PCC post with GI barbed wire is proposed under CA.
- viii. **Proposed Monitoring Mechanism:-** The plantation will be monitored as per existing monitoring mechanism in the department.

Range Officer
Wildlife Range Udhampur
Udhampur
(PANKESH KUMAR SHARMA)

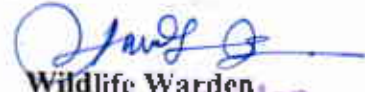
Wildlife Warden
Jammu
Wildlife Warden
Jammu

II Plantation Model A

S.No	Description	Unit	Qty	Rate (In Rs)	Total Amount
A Cost of Afforestation					
1	1 st year Cost of Afforestation which includes planting of plants, raising of plants in the nursery & maintenance cost of nursery raised saplings	Nos.	15000 plants	40.03	600450
2	2 nd year Maintenance (25% of plantation cost)	-	-	-	150113
3	3 rd year Maintenance (10% of plantation cost)	-	-	-	60045
4	4 th year Maintenance (5% of plantation cost)	-	-	-	30023
5	5 th year Maintenance (5% of plantation cost)	-	-	-	30023
6	6 th year Maintenance (5% of plantation cost)	-	-	-	30023
7	7 th year Maintenance (5% of plantation cost)	-	-	-	30023
8	8 th year Maintenance (5% of plantation cost)	-	-	-	30023
9	9 th year Maintenance (5% of plantation cost)	-	-	-	30023
10	10 th year Maintenance (5% of plantation cost)	-	-	-	30023
Total of A					1020769
B Other Afforestation Interventions (As per the requirement of the site condition)					
1	Dibbling of HC Nuts	No.	5000	7.18	35900
C Fencing					
1	Fencing using Square PCC Fence posts with GI Barbed wire.	RR	5500	100 per rft	550000
D	Inspection path 1.5 mtr wide	Km	03	45221	135663
Total D					
E	DRSM work	Cum	200	1099	219800
F	Crate work 20x20x4	No.	10	25000	250000
Total CA (A+B+C+D+E)					2212132
F	Supervisory/Watch & Ward/ Overhead/ Carriage /Miscellaneous Charges: (10% of the C.A Charges)				221213
Grand Total for CA :(A+B+C+D+E+F+G)					24,33,345/-
Say Rs.					24.33 lacs



Range Officer
Wildlife Range
Udhampur
 (RAKESH KUMAR SHRIVASTAVA)

Wildlife Warden
Jammu

Full Title of the Project: Construction of Road from Kirchi to Seoj Dhar (JK14-408)
Proposal No. FP/JK/ROAD/149121/2021

Proposed CA Site at Co.103/D, Sudhmahadev Conservation Reserve

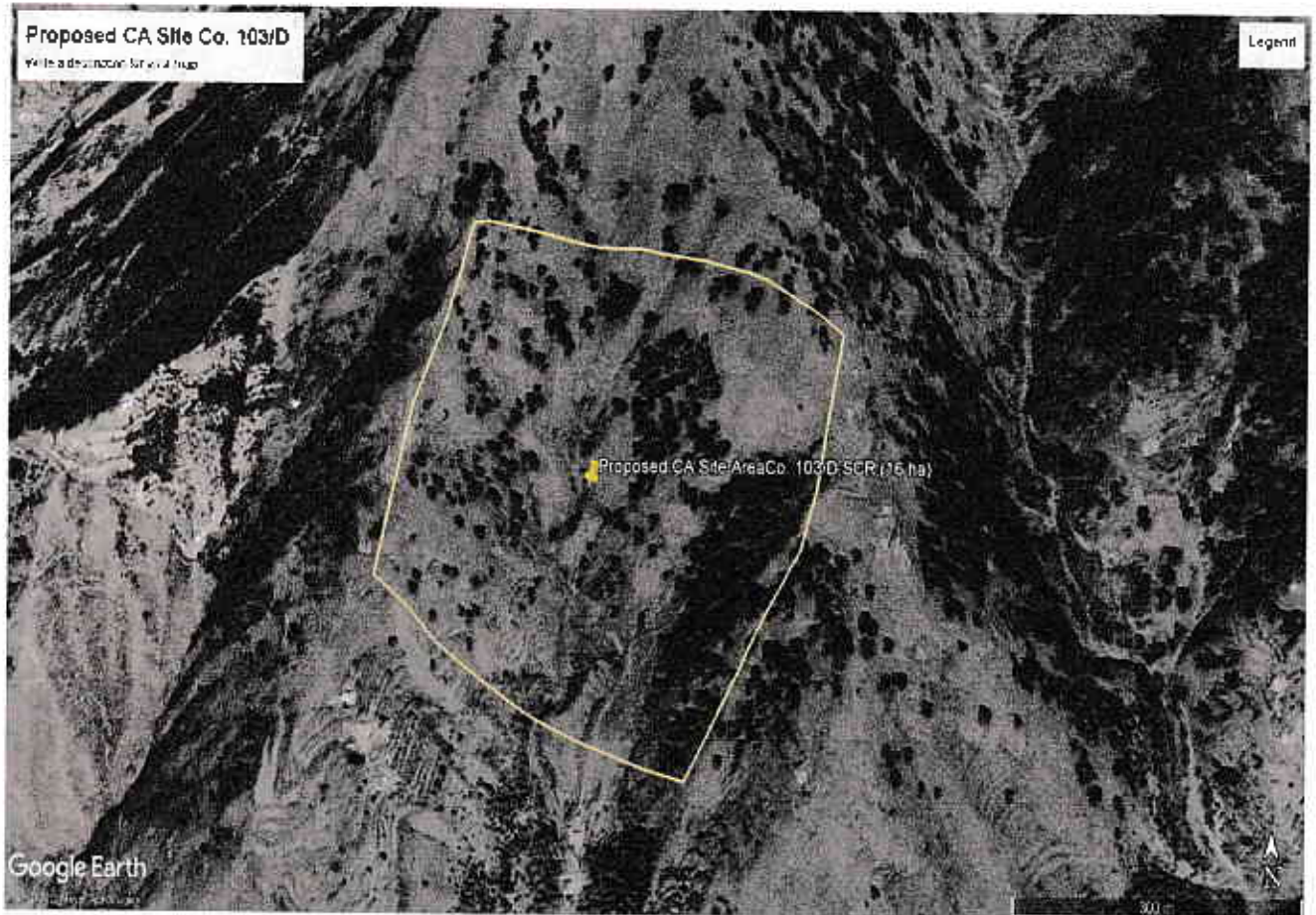
CA area = 16.00 ha



[Signature]
Wild Life Warden
Jammu

Georeference Map of Seoj Dhar Road

GT Sheet No. 43_O_8



75°21'57"E

75°22'4"E

75°22'11"E

75°22'18"E

33°12'N

1:2,500
33°2'12"N

FID	Longitude	Latitude
0	75° 22' 5.109" E	33° 2' 10.296" N
1	75° 22' 15.448" E	33° 2' 8.842" N
2	75° 22' 20.729" E	33° 2' 5.697" N
3	75° 22' 20.472" E	33° 2' 0.580" N
4	75° 22' 14.904" E	33° 1' 55.017" N
5	75° 22' 7.616" E	33° 1' 56.824" N
6	75° 22' 1.631" E	33° 1' 59.720" N
7	75° 22' 3.186" E	33° 2' 4.758" N

33°2'5"N

33°2'5"N

33°1'58"N

33°1'58"N

Legend

- GPS_Coordinates
- Polygons

[Signature]
**Wild Life Warden
Jammu**

75°21'57"E

75°22'4"E

75°22'11"E

75°22'18"E