

**Name of Work: -**      **Diversion of 2-8573 hectare of Forest land for the construction of Tranh-Charoli SHP-2 MW in favour of Hydro Pvt. Ltd, within the jurisdiction of Chopal Forest Division Distt. Shimla HP.**

**CERTIFICATE**

That the proposed **Tranh-Charoli SHP-2 MW** is at a aerial distance of 12.21 km. from Eco sensitive zone Churdhar wildlife sanctuary.

That the **Tranh-Charoli SHP-2 MW** does not fall within the proposed Eco sensitive zone of Talra and Eco sensitive zone Churdhar wildlife sanctuary.

That the proposed project is an offshoot **Tranh-Charoli SHP-2 MW**

The construction of the said **Tranh-Charoli SHP-2 MW** shall not pose any kind of danger to the wildlife or its habitat of the area.

Therefore, the case is recommended from wildlife point of view as it is perceived that present construction of the proposed **Tranh-Charoli SHP-2 MW** shall have no adverse impact on the wildlife.

  
Deputy Conservator of Forests  
Chopal Forest Division Chopal



# Aerial Distance For The Construction Of Tranh Charoli SHP-2 MW

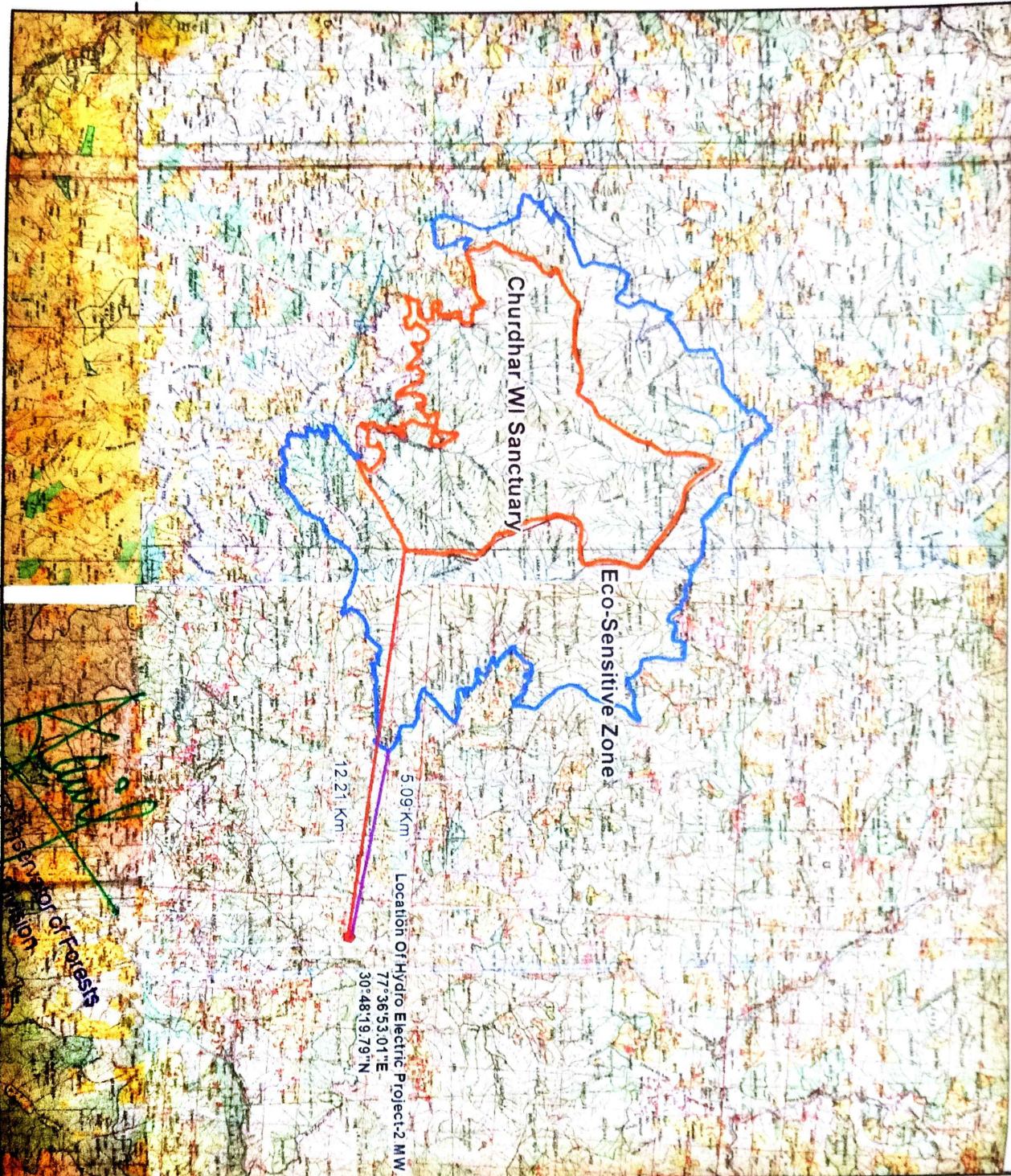

## Applicant

Deputy Conservator Of Forests  
Chopal Forest Division

## DISTANCE FROM THE BOUNDARY OF THE WILD LIFE SANCTUARY / ESZ

12.21 Km Aerial Distance From Tara Wildlife Sanctuary  
5.09 Km Aerial Distance From Eco-Sensitive Zone

## Toposheet Numbers

(1) 53 F-9  
(2) 53 F-5  
Scale: 1:50,000

## LEGEND

- Location Of Hydro-Project
- Churchar WL Sanctuary
- Eco-Sensitive Zone Boundary
- Distance b/w Project Location to Nearest Point of Wildlife Sanctuary
- Distance b/w Project Location to Nearest Point of Eco-Sensitive Zone Boundary

0 1 2 4 6 8 Kilometers



Prepared By :-  
GIS Cell, HPFD

Deputy Conservator of Forests  
Chopal Forest Division