PROPOSED RETAIL OUTLET OF BHARAT PETROLEUM CORPORATION LTD. ON NH-709A AT KM. 80.788 (LHS) IN VILLAGE NAGURAN TEHSIL & DISTT. JIND.

BPCL

BHARAT PETROLEUM CORPORATION LIMITED

DETAIL PLAN

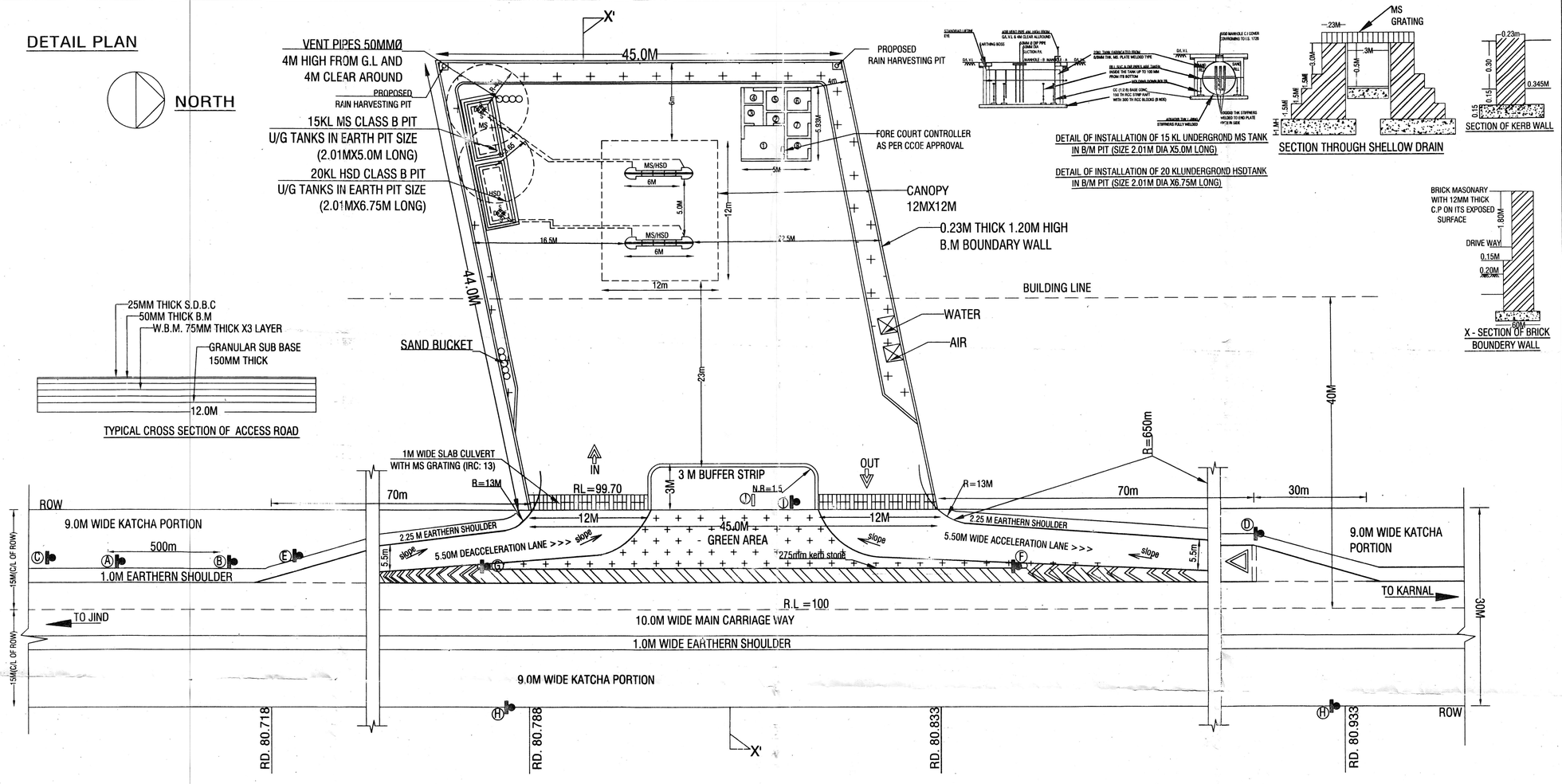

DETAIL OF INSTALLATION OF 15 KL UNDERGROND MS TANK IN B/M PIT (SIZE 2.01M DIA X5.0M LONG)

DETAIL OF INSTALLATION OF 20 KLUNDERGROND HSDTANK IN B/M PIT (SIZE 2.01M DIA X6.75M LONG)

SECTION THROUGH SHELLOW DRAIN

SECTION OF KERB WALL

X - SECTION OF BRICK BOUNDERY WALL

TYPICAL CROSS SECTION OF ACCESS ROAD

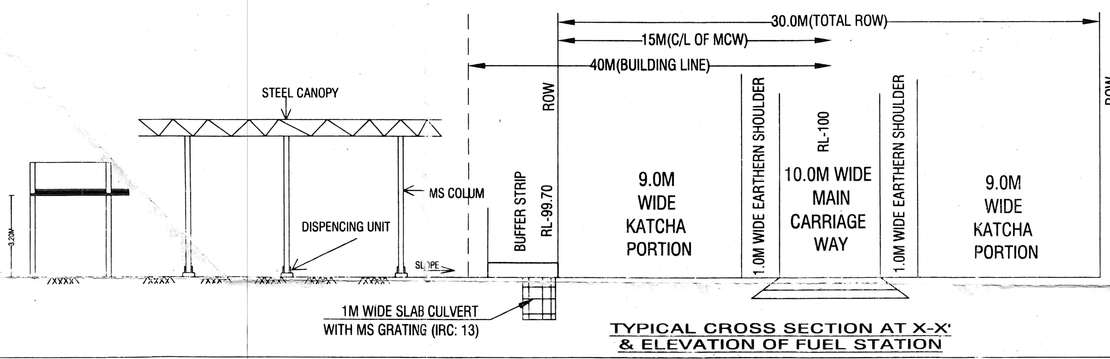

TYPICAL CROSS SECTION AT X-X' & ELEVATION OF FUEL STATION

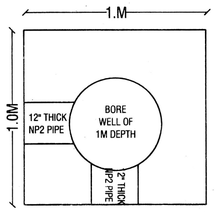

WATER HARVESTING SYSTEM

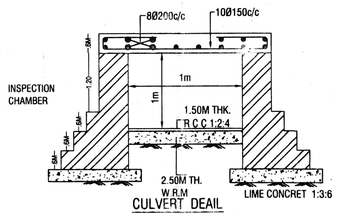

CULVERT DEAIL

LAND DETAIL:-

KHEWAT NO-114//104MIN,
KHATONI NO-163,
KILA NO-240//13/3,14/3

BUILDING DETAIL:-

(1)	SALES ROOM	= 2.625X2.80M
(2)	AUTOMATION	= 1.20X0.75M
(3)	CASH ROOM	= 1.31X1.80M
(4)	WAT. COOLER	= 1.31X0.86M
(5)	LADIES TOIL.	= 1.20X1.80M
(6)	LADIES TOIL	= 1.80X1.20M
(7)	ELE. ROOM	= 1.80X1.80M
(8)	LUBE ROOM	= 1.80X2.24M

HIGHWAY NOTE:-

(1) DRAWING AS PER THE MORT&H GUIDELINES (LETTER NO-RW/NH-33023/19/99-DO-III) DATED 24/07/2013
(2) ALL PAVEMENT MARKINGS SHOULD BE AS PER IRC:35,
(3) ACCESS ROAD SHOULD HAVE MIN, PAVEMENT COMPOSITION OF 150MM GSB WBM GR I,II,III, OF 75MM EACH 50MM BM & 25MM SDC
(4) ALL TRAFFIC SIGNS SHOULD BE AS PER IRC : 67 & IRC:SP:55 IN CASE OF A FUEL STATION LOCATION ON THE OTHER SIDE OF TRAVEL DIRECTION THE USER SHOULD BE INFORMADE OF THE LOCATION OF THE FUEL STATION IN HIS/HIR DIRECTION OF TRAVEL THROUGH INFORMATION SIGN AS AT "C"OF THE TABEL OF THIS DRAWING
(5) THE LENGTH OF SEPARATOR ISLAND SHALL BE DETERMIND AS PER SITE CONDITION ITS MIN WIDTH SHOULD BE 3.0M
(6) CULVERTSTO BE PROVIDED IN THE LINE OF STROM WATER DRAIN ON ENTRY & EXIT APPROACHES TO CATER TO THE EXPECTED DISCHARGE

SIGNAGES:-

- (A) FUEL STATION AHEAD
- (B) FUEL STATION
- (C) FUEL STATION BOARD
- (D) GIVE WAY
- (D) ONE WAY
- (F) NO ENTRY
- (G) COMPULSORY DIRECTION BOARD
- (H) NO RIGHT TURN
- (I) NO LEFT TURN
- (J) FUEL STATION BOARD

APPROVED BY

APPLICANT

Manager Const. Group (Retail)
Bharat Petroleum Corporation Ltd
Hisar (Haryana)

DRAIANGE PLAN

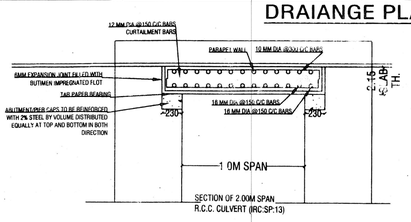

SECTION OF 2.00M SPAN R.C.C. CULVERT (IRC:SP:13)

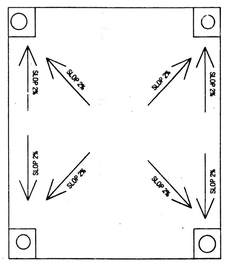

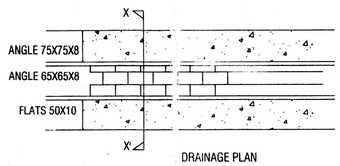

DRAINAGE PLAN

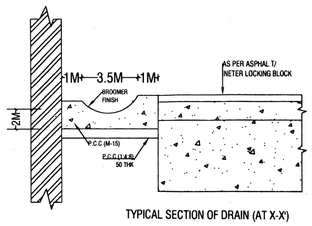

TYPICAL SECTION OF DRAIN (AT X-X')

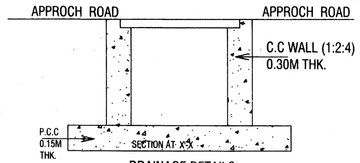

DRAINAGE DETAILS

GSP CONSULTING
GSP INFRA & TRADING CONSULTANTS PVT. LTD
MOB. 09215563375, 09050760066
Email:- sandeepverma131181@gmail.com

Executive Engineer
Highway Division
P.W.D. B.&R. Jind

राजमार्ग प्राधिकरण/Highway Administration
सड़क परिवहन एवं राजमार्ग मंत्रालय
Ministry of Road Transport & Highways
भारत सरकार/Govt of India
चंडीगढ़/Chandigarh