

Chhattisgarh Forest Department  
Forest Cover Map  
Sheet. No. 64 N 04/06

मानचित्र स्केल 1 :15000

टोपो शीट न. - 64 N 04/06

वन आवरण मानचित्र

Save Trees, Save Forests and Save Wildlife for the  
Benefit of Self & the Nation

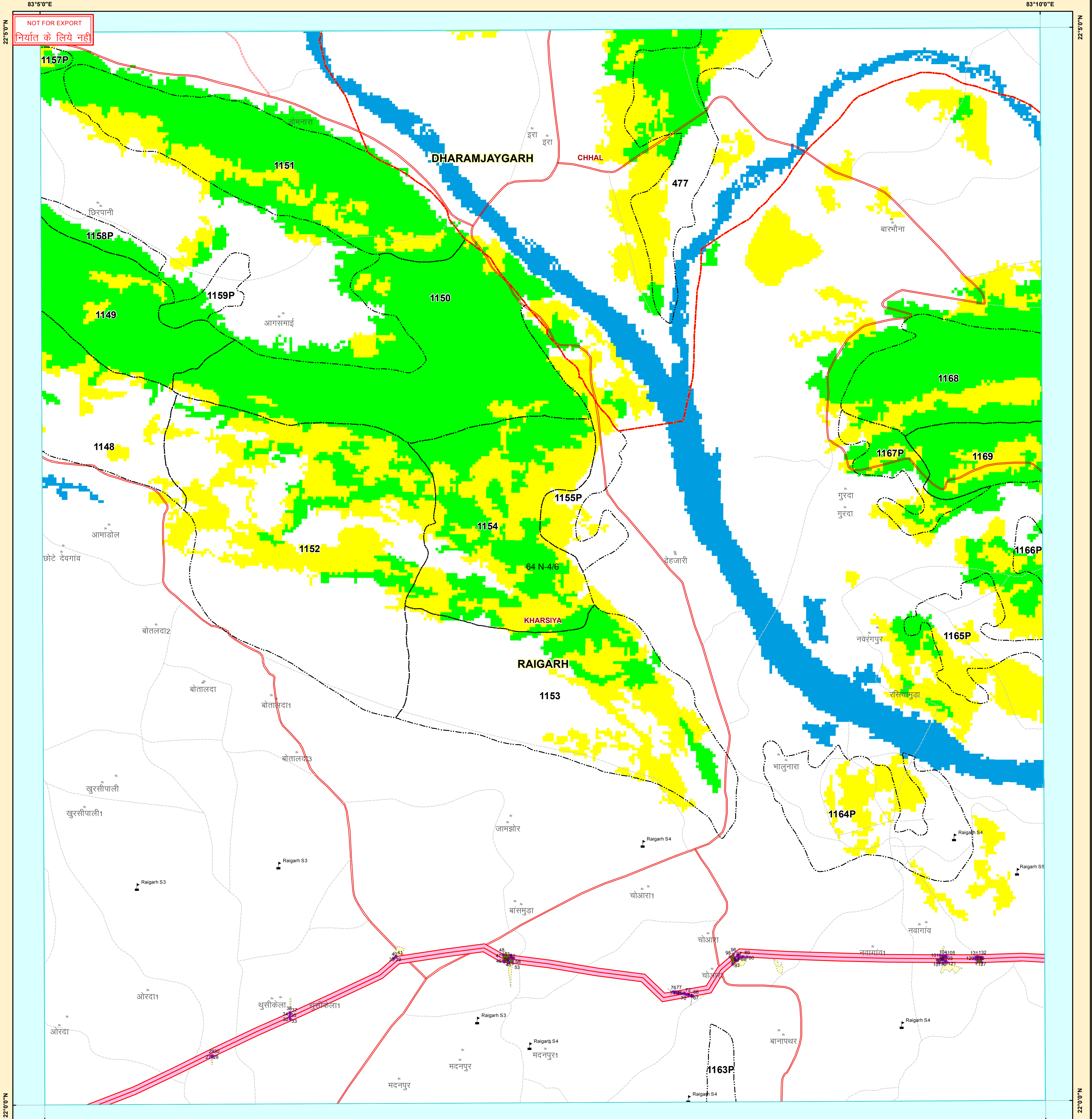

Legend

- RF\_Pillar
- Observation\_point
- Forest\_Pillar
- Transmission\_Line
- RF\_Boundary
- Forest\_Patch
- Clip\_Forest\_Plot
- Raigarh\_Divn\_plot\_bnd
- Alignment\_Poly
- Railway Line
- PROTECTED AREA
- FOREST DIVISION REGION
- FOREST RANGE REGION
- COMPARTMENT REGION
- ROAD\_TYPE
- Cart Track
- Metalled Road
- UnMetalled Road
- TOWN / VILLAGE
- Class\_Name
- MOD.DENSE-FOREST
- NON-FOREST
- OPEN-FOREST
- SCRUB
- VERY DENSE-FOREST
- WATER

MAP PREPARED FOR:-

Deputy Manager  
ODISHA GENERATION PHASE-II TRANSMISSION LIMITED  
Project Office House No. B-1/03 Phase-II  
Surya-vihar Junwani Bhilai

REG.No. :- FP\_CG\_TRANS\_21354\_2016

Map Subject :- Diversion of forest land for non-purpose under forest conservation Act-1980. Proposed for construction of 765KV double circuit Jharsugda (Sundargarh) Raipur pool Transmission line, Area 71.761 ha. regarding.

Note :- Shapefile provided by user agencies

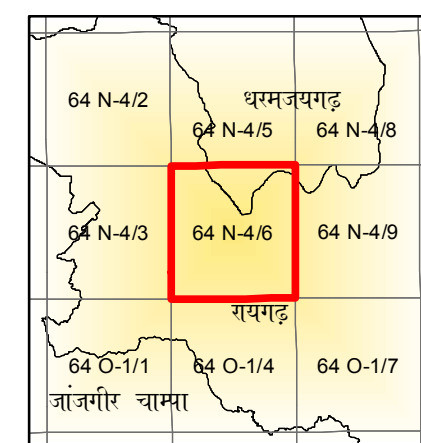

Date Source :- 1. Compartment Boundary from Stock Map  
2. Forest Cover Based on Digital interpretation of Data Period 2013-14  
IRS Pg-1:GIS-III 23.5 m. IRS-Resourceat 2 FSI Report 2015.  
3. General Features are based on SDO Digital Data (Scale 1:50,000) and Chhattisgarh GeoDatabase.

Source :- FOREST SURVEY OF INDIA FOREST COVER CLASSIFICATION SCHEME.  
Very Dense Forest :- All land with tree cover (including Mangrove cover) of canopy density of 70 % and above.  
Moderately Dense Forest :- All land with tree cover (including Mangrove Cover) of canopy density between 40% and 70% above.  
Open Forest :- All land with tree cover (including Mangrove Cover) of canopy density between 10-40%.  
Scrubs :- All forest lands with poor tree growth mainly of small or stunted trees having canopy density less than 10%  
Non Forest :- Any Area not included in the above classes.

Notes :- 1. Provisional Map  
1.it is an indicative map showing distribution of vegetation.  
2.Boundary of Orange Area have not been shown.  
3.Validation of legal Forest Area with survey of india have not done.  
4.If any difference occurs between vegetation and stock map,stock map should be followed.  
5.No survey should be performed on the basis of this map.  
Disclaimer :- The Map provided is subject to inherent discrepancy amongst layers associated with incompatibility between different platforms of reference (I.C.C. W.G.S.84 etc) and probable human error angel in digitization. The user agency is advised to use the features of map subject to prior authentication & supervision by the authorized person of the concerned forest division. The FMS division shall not be responsible for any complications (Legal or otherwise), arising out of this maps.



Prepared and Printed by:- GIS Cell  
Forest Management Information System Division, Raipur



Chhattisgarh Forest Department  
Forest Cover Map  
Sheet. No. 64 N 04/09

मानचित्र स्केल 1 :15000

टोपो शीट न. - 64 N 04/09

Save Trees, Save Forests and Save Wildlife for the  
Benefit of Self & the Nation

वन आवरण मानचित्र

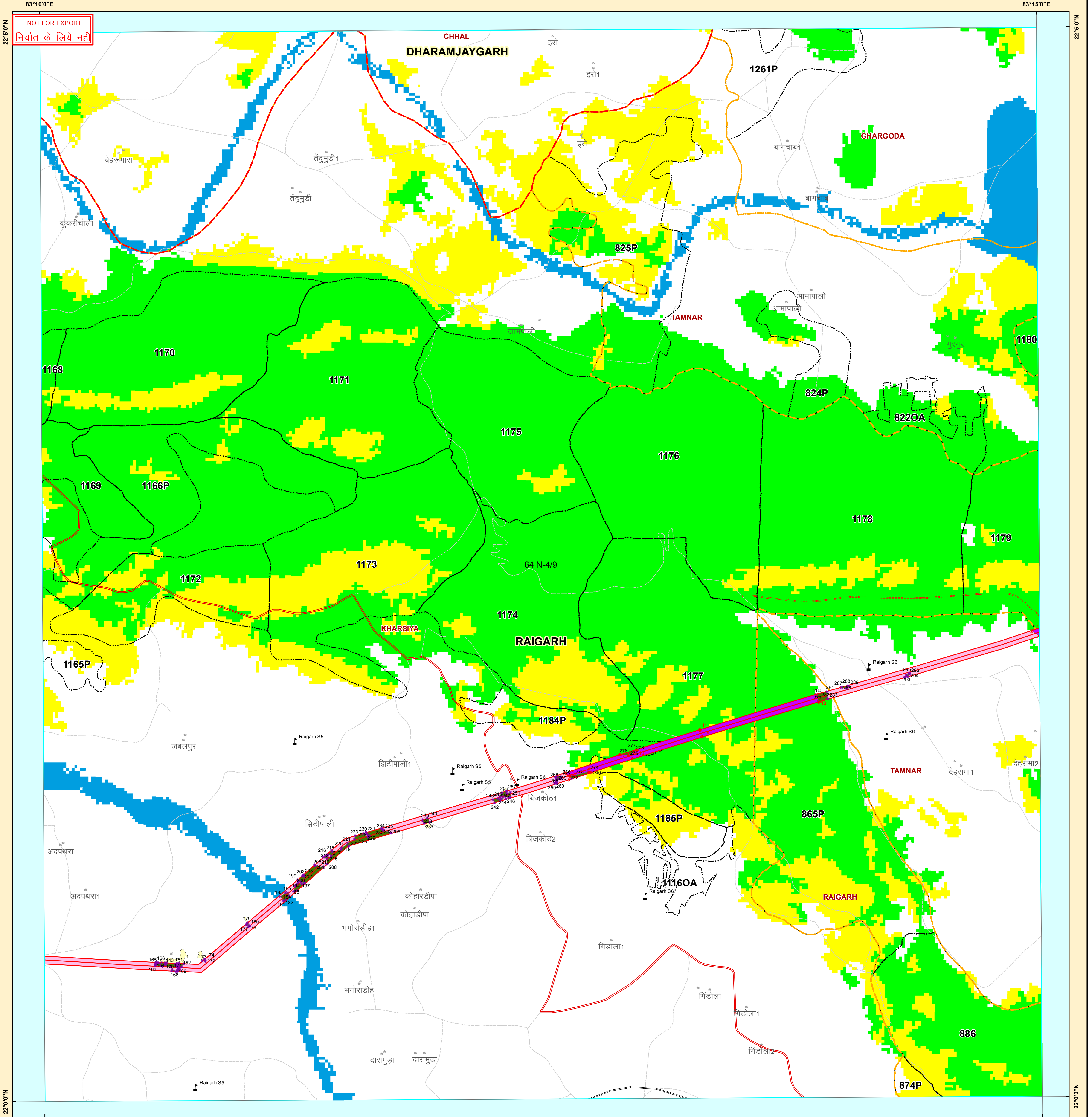

Legend

- RF\_Pillar
- Observation\_point
- Forest\_Pillar
- Transmission\_Line
- RF\_Boundary
- Forest\_Patch
- Clip\_Forest\_Plot
- Raigarh\_Divn\_plot\_bnd
- Alignment\_Poly
- Railway Line
- PROTECTED AREA
- FOREST DIVISION REGION
- FOREST RANGE REGION
- COMPARTMENT REGION
- ROAD\_TYPE
- Cart Track
- Metalled Road
- UnMetalled Road
- TOWN / VILLAGE
- Class\_Name
- MOD.DENSE-FOREST
- NON-FOREST
- OPEN-FOREST
- SCRUB
- VERY DENSE-FOREST
- WATER

MAP PREPARED FOR:-

Deputy Manager  
ODISHA GENERATION PHASE-II TRANSMISSION LIMITED  
Project Office House No. B-1/03 Phase-II  
Surya-vihar Junwani Bhilai

REG.No. :- FP\_CG\_TRANS\_21354\_2016

Map Subject :- Diversion of forest land for non-purpose under forest conservation Act-1980. Proposed for construction of 765KV double circuit Jharsuguda (Sundargarh) Raipur pool Transmission line, Area 71.761 ha. regarding.

Note :- Shapefile provided by user agencies

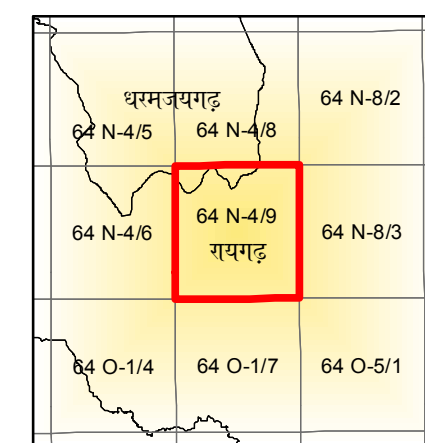

Date Source:- 1. Compartment Boundary from Stock Map  
2. Forest Cover Based on Digital interpretation of Data Period 2013-14  
IRS Pg-1:GS-II 23.5 m. IRS-Resourceat 2 FSI Report 2015.  
3. General Features are based on SDO Digital Data (Scale 1:50,000) and Chhattisgarh GeoDatabase.

Source :- FOREST SURVEY OF INDIA FOREST COVER CLASSIFICATION SCHEME.

Very Dense Forest:- All land with tree cover (including Mangrove cover) of canopy density of 70 % and above.

Moderately Dense Forest:- All land with tree cover (including Mangrove Cover) of canopy density between 40% and 70% above.

Open Forest:- All land with tree cover (including Mangrove Cover) of canopy density between 10-40%.

Scrubs:- All forest lands with poor tree growth mainly of small or stunted trees having canopy density less than 10%.

Non Forest:- Any Area not included in the above classes.

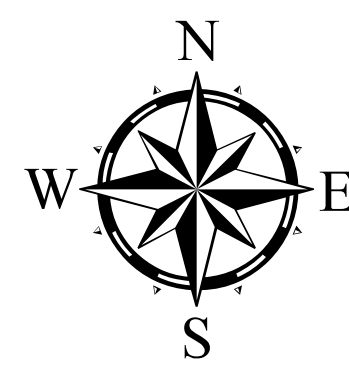

SCALE 1:15000



TOPO SHEET No. 64 N 04/09

Notes:- 1. Provisional Map  
1. It is an indicative map showing distribution of vegetation.  
2. Boundary of Orange Area have not been shown.  
3. Validation of legal Forest Area with survey of India have not done.  
4. If any difference occurs between vegetation and stock map, stock map should be followed.  
5. No survey should be performed on the basis of this map.

Disclaimer:- The Map provided is subject to inherent discrepancy amongst layers associated with incompatibility between different platforms of reference (I.C.C. W.G.S.84 etc) and probable human error angel in digitization. The user agency is advised to use the features of map subject to prior authentication & supervision by the authorized person of the concerned forest division. The FMIS division shall not be responsible for any complications (Legal or otherwise), arising out of this maps.



Prepared and Printed by:- GIS Cell  
Forest Management Information System Division, Raipur



Chhattisgarh Forest Department  
Forest Cover Map  
Sheet. No. 64 N 08/03

वन आवरण मानचित्र

मानचित्र स्केल 1 :15000

Save Trees, Save Forests and Save Wildlife for the  
Benefit of Self & the Nation

टोपो शीट न. - 64 N 08/03

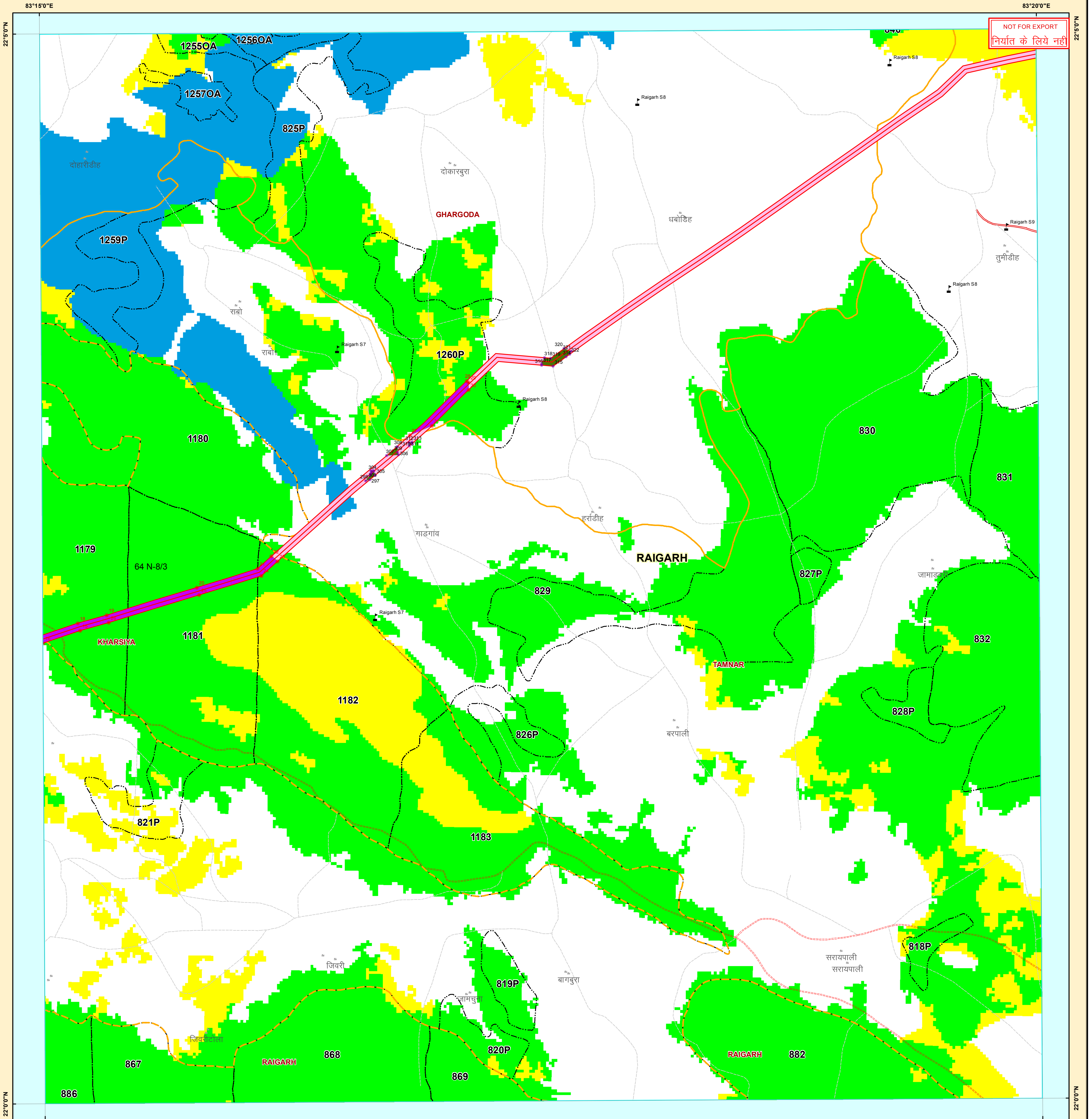

NOT FOR EXPORT  
निर्यात के लिये नहीं

Legend

- RF\_Pillar
- Observation\_point
- Forest\_Pillar
- Transmission\_Line
- RF\_Boundary
- Forest\_Patch
- Clip\_Forest\_Plot
- Raigarh\_Divn\_plot\_bnd
- Alignment\_Poly
- Railway Line
- PROTECTED AREA
- FOREST DIVISION REGION
- FOREST RANGE REGION
- COMPARTMENT REGION
- ROAD\_TYPE
- Cart Track
- Metalled Road
- UnMetalled Road
- TOWN / VILLAGE
- Class\_Name
- MOD.DENSE-FOREST
- NON-FOREST
- OPEN-FOREST
- SCRUB
- VERY DENSE-FOREST
- WATER

MAP PREPARED FOR:-

Deputy Manager  
ODISHA GENERATION PHASE-II TRANSMISSION LIMITED  
Project Office House No. B-1/03 Phase-II  
Surya-vihar Junwani Bhilai

REG.No. :- FP\_CG\_TRANS\_21354\_2016

Map Subject :- Diversion of forest land for non-purpose under forest conservation Act-1980. Proposed for construction of 765KV double circuit Jharsuguda (Sundargarh) Raipur pool Transmission line, Area 71.761 ha. regarding.

Note :- Shapefile provided by user agencies

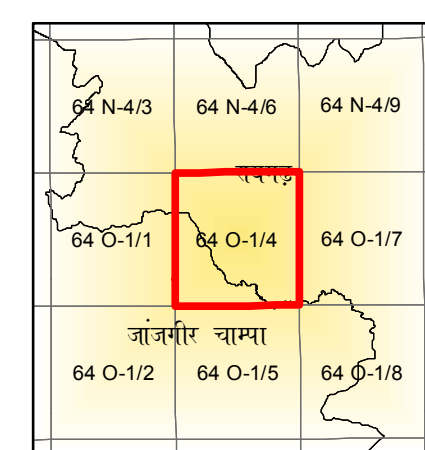

Sheet to Index

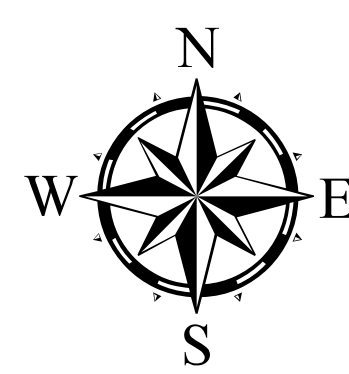

SCALE 1:15000



TOPO SHEET NO. 64 N 08/03

Date Source :- 1. Compartment Boundary from Stock Map  
2. Forest Cover Based on Digital interpretation of Data Period 2013-14  
IRS Pg-1:55-Hill 23.5 m. IRS-Resourceat 2 FSI Report 2015.  
3. General Features are based on SDO Digital Data (Scale 1:50,000) and Chhattisgarh GeoDatabase.

Source :- FOREST SURVEY OF INDIA FOREST COVER CLASSIFICATION SCHEME.  
Very Dense Forest :- All land with tree cover (including Mangrove cover) of canopy density of 70 % and above.  
Moderately Dense Forest :- All land with tree cover (including Mangrove Cover) of canopy density between 40% and 70% above.  
Open Forest :- All land with tree cover (including Mangrove Cover) of canopy density between 10-40%.  
Scrub :- All forest lands with poor tree growth mainly of small or stunted trees having canopy density less than 10%.  
Non Forest :- Any Area not included in the above classes.

Note(s) :- Provisional Map

1.It is an indicative map showing distribution of vegetation.  
2.Boundary of Orange Area have not been shown.  
3.Validation of legal Forest Area with survey of India have not done.  
4.If any difference occurs between vegetation and stock map,stock map should be followed.  
5.No survey should be performed on the basis of this map.

Disclaimer :- The Map provided is subject to inherent discrepancy amongst layers associated with incompatibility between different platforms of reference (I.C.C. W.G.S.84 etc) and probable human error angel in digitization. The user agency is advised to use the features of map subject to prior authentication & supervision by the authorized person of the concerned forest division. The FMS division shall not be responsible for any complications (Legal or otherwise), arising out of this maps.



Prepared and Printed by:- GIS Cell  
Forest Management Information System Division, Raipur



Chhattisgarh Forest Department  
Forest Cover Map  
Sheet. No. 64 N 08/06

वन आवरण मानचित्र

मानचित्र स्केल 1 :15000

Save Trees, Save Forests and Save Wildlife for the  
Benefit of Self & the Nation

टोपो शीट न. - 64 N 08/06

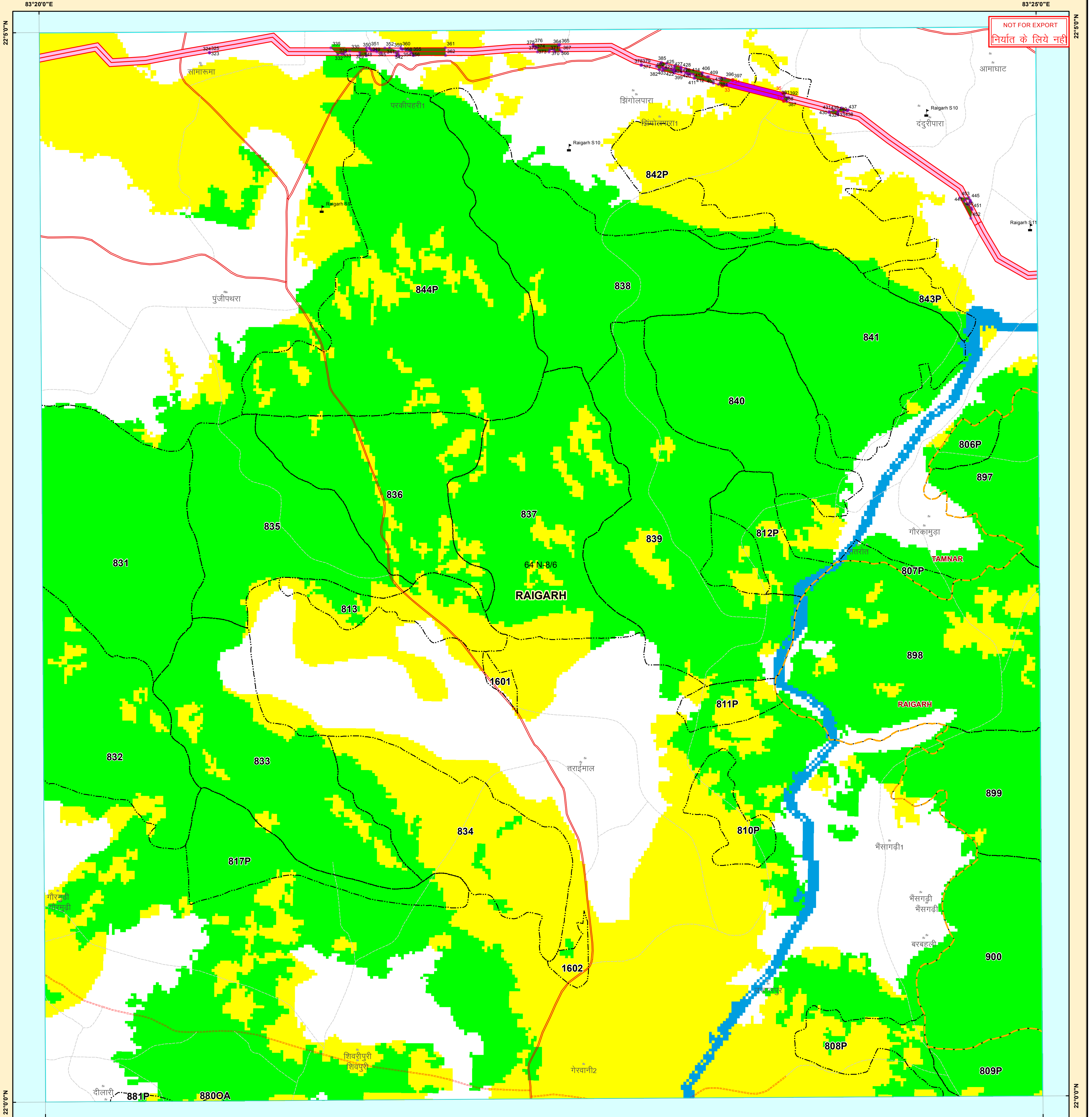

Legend

- RF\_Pillar
- Observation\_point
- Forest\_Pillar
- Transmission\_Line
- RF\_Boundary
- Forest\_Patch
- Clip\_Forest\_Plot
- Raigarh\_Divn\_plot\_bnd
- Alignment\_Poly
- Railway Line
- PROTECTED AREA
- FOREST DIVISION REGION
- FOREST RANGE REGION
- COMPARTMENT REGION
- ROAD\_TYPE
- Cart Track
- Metalled Road
- UnMetalled Road
- TOWN / VILLAGE
- Class\_Name
- MOD.DENSE-FOREST
- NON-FOREST
- OPEN-FOREST
- SCRUB
- VERY DENSE-FOREST
- WATER

MAP PREPARED FOR:-

Deputy Manager  
ODISHA GENERATION PHASE-II TRANSMISSION LIMITED  
Project Office House No. B-1/03 Phase-II  
Surya-vihar Junwani Bhilai

REG.No.:- FP\_CG\_TRANS\_21354\_2016

Map Subject :- Diversion of forest land for non-purpose under forest conservation Act-1980. Proposed for construction of 765KV double circuit Jharsuguda (Sundargarh) Raipur pool Transmission line, Area 71.761 ha. regarding.

Note :- Shapetile provided by user agencies.

64 N-8/2	64 N-8/5	64 N-8/8
64 N-8/3	रायपुर 64 N-8/6	64 N-8/9
64 O-5/1	64 O-5/4	64 O-5/7

Sheet to Index

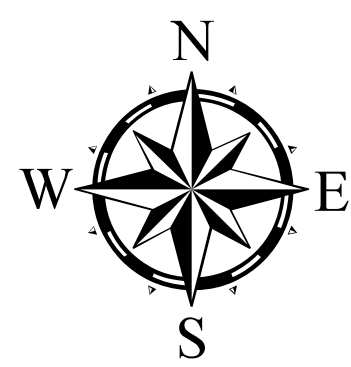

SCALE 1:15000



TOPO SHEET No. 64 N 08/06

Date Source:- 1. Compartment Boundary from Stock Map  
2. Forest Cover Based on Digital Interpretation of Data Period 2013-14  
IRS Pg-1/53-II 23.5 m. IRS-Resourceat 2 FSI Report 2015.  
3. General Features are based on SDO Digital Data (Scale 1:50,000) and Chhattisgarh GeoDatabase.  
Source:- FOREST SURVEY OF INDIA FOREST COVER CLASSIFICATION SCHEME.  
Very Dense Forest:- All land with tree cover (including Mangrove cover) of canopy density of 70 % and above.  
Moderately Dense Forest:- All land with tree cover (including Mangrove Cover) of canopy density between 40% and 70% above.  
Open Forest:- All land with tree cover (including Mangrove Cover) of canopy density between 10-40%.  
Scrub:- All forest lands with poor tree growth mainly of small or stunted trees having canopy density less than 10%.  
Non Forest:- Any Area not included in the above classes.

Notes:- 1. Provisional Map  
1b) is an indicative map showing distribution of vegetation.  
2. Boundary of Orange Area have not been shown.  
3. Validation of legal Forest Area with survey of India have not done.  
4. If any difference occurs between vegetation and stock map, stock map should be followed.  
5. No survey should be performed on the basis of this map.  
Disclaimer:- The Map provided is subject to inherent discrepancy amongst layers associated with incompatibility between different platforms of reference (I.C.C. W.G.S.84 etc) and probable human error angel in digitization. The user agency is advised to use the features of map subject to prior authentication & supervision by the authorized person of the concerned forest division. The FMS division shall not be responsible for any complications (Legal or otherwise), arising out of this maps.



Prepared and Printed by:- GIS Cell  
Forest Management Information System Division, Raipur



Chhattisgarh Forest Department  
Forest Cover Map  
Sheet. No. 64 N 08/09

वन आवरण मानचित्र

मानचित्र स्केल 1 :15000

Save Trees, Save Forests and Save Wildlife for the  
Benefit of Self & the Nation

टोपो शीट न. - 64 N 08/09

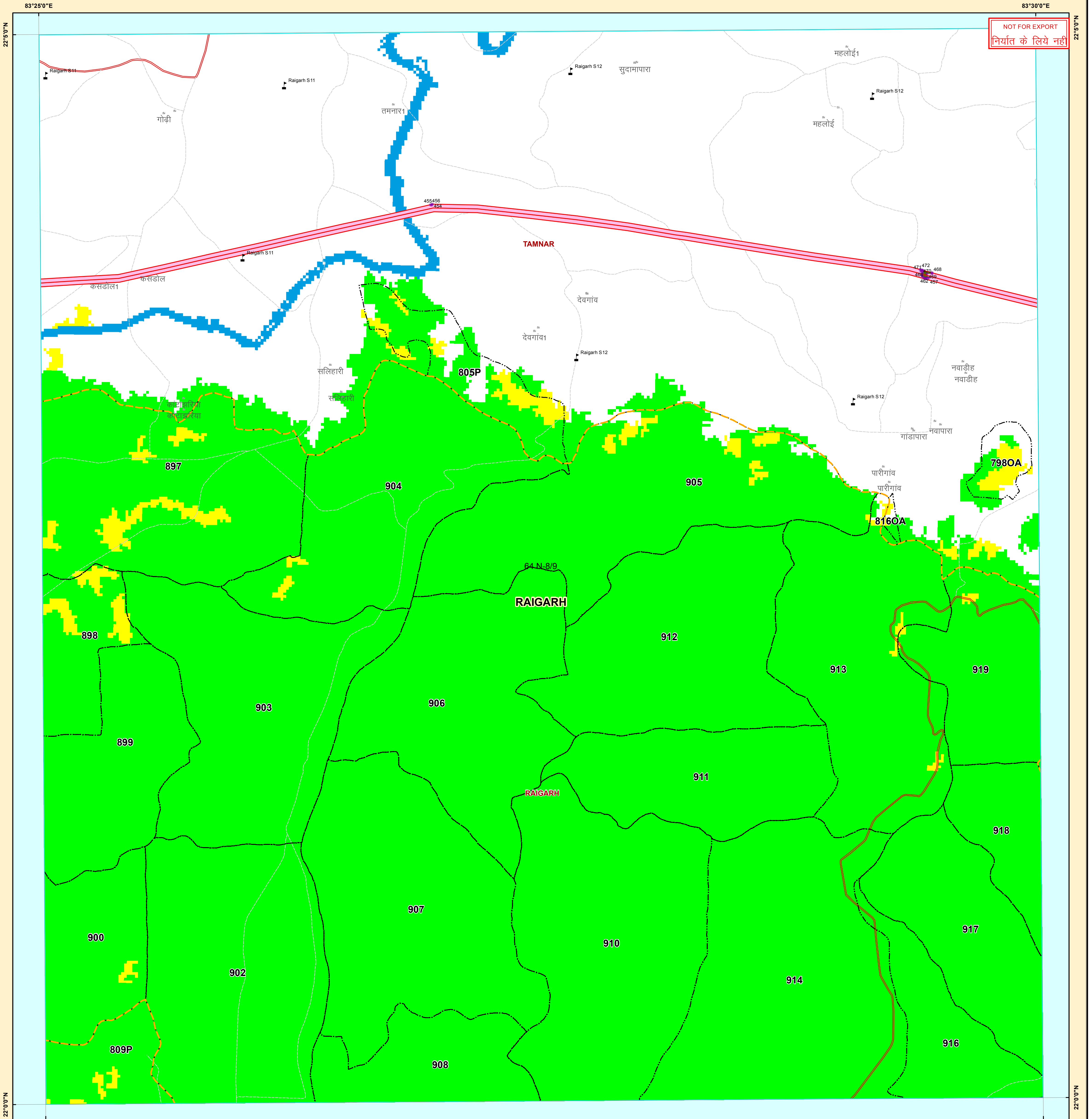

Legend

- RF\_Pillar
- Observation\_point
- Forest\_Pillar
- Transmission\_Line
- RF\_Boundary
- Forest\_Patch
- Clip\_Forest\_Plot
- Raigarh\_Divn\_plot\_bnd
- Alignment\_Poly
- Railway Line
- PROTECTED AREA
- FOREST DIVISION REGION
- FOREST RANGE REGION
- COMPARTMENT REGION
- ROAD\_TYPE
- Cart Track
- Metalled Road
- UnMetalled Road
- TOWN / VILLAGE
- Class\_Name
- MOD.DENSE-FOREST
- NON-FOREST
- OPEN-FOREST
- SCRUB
- VERY DENSE-FOREST
- WATER

MAP PREPARED FOR:-

Deputy Manager  
ODISHA GENERATION PHASE-II TRANSMISSION LIMITED  
Project Office House No. B-1/03 Phase-II  
Surya-vihar Junwani Bhilai

REG.No. :- FP\_CG\_TRANS\_21354\_2016

Map Subject :- Diversion of forest land for non-purpose under forest conservation Act-1980. Proposed for construction of 765KV double circuit Jharsugda (Sundargarh) Raipur pool Transmission line, Area 71.761 ha. regarding.

Note :- Shapefile provided by user agencies.

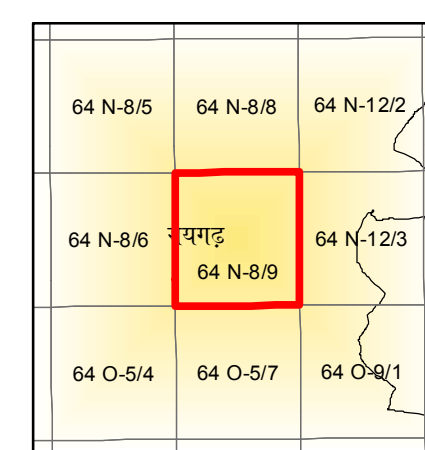

Date Source:- 1. Compartment Boundary from Stock Map  
2. Forest Cover Based on Digital interpretation of Data Period 2013-14  
IRS Pg-1:55-III 23.5 m. IRS-Resource at 2 FSI Report 2015.  
3. General Features are based on SDO Digital Data (Scale 1:50,000) and Chhattisgarh GeoDatabase.

Source :- FOREST SURVEY OF INDIA FOREST COVER CLASSIFICATION SCHEME.  
Very Dense Forest:- All land with tree cover (including Mangrove cover) of canopy density of 70 % and above.  
Moderately Dense Forest:- All land with tree cover (including Mangrove Cover) of canopy density between 40% and 70% above.  
Open Forest:- All land with tree cover (including Mangrove Cover) of canopy density between 10-40%.  
Scrub:- All forest lands with poor tree growth mainly of small or stunted trees having canopy density less than 10%.  
Non Forest:- Any Area not included in the above classes.

Notes:- 1. Provisional Map  
1b) is an indicative map showing distribution of vegetation.  
2. Boundary of Orange Area have not been shown.  
3. Validation of legal Forest Area with survey of India have not done.  
4. If any difference occurs between vegetation and stock map, stock map should be followed.  
5. No survey should be performed on the basis of this map.  
Disclaimer:- The Map provided is subject to inherent discrepancy amongst layers associated with incompatibility between different platforms of reference (I.C.C. W.G.S.84 etc) and probable human error angel in digitization. The user agency is advised to use the features of map subject to prior authentication & supervision by the authorized person of the concerned forest division. The FMIS division shall not be responsible for any complications (Legal or otherwise), arising out of this maps.



Prepared and Printed by:- GIS Cell  
Forest Management Information System Division, Raipur



Chhattisgarh Forest Department  
Forest Cover Map  
Sheet. No. 64 N 12/03

वन आवरण मानचित्र

मानचित्र स्केल 1 :15000

Save Trees, Save Forests and Save Wildlife for the  
Benefit of Self & the Nation

टोपो शीट नं. - 64 N 12/03

83°30'0"E

83°35'0"E

22°50'N

22°50'N

NOT FOR EXPORT  
निर्यात के लिये नहीं

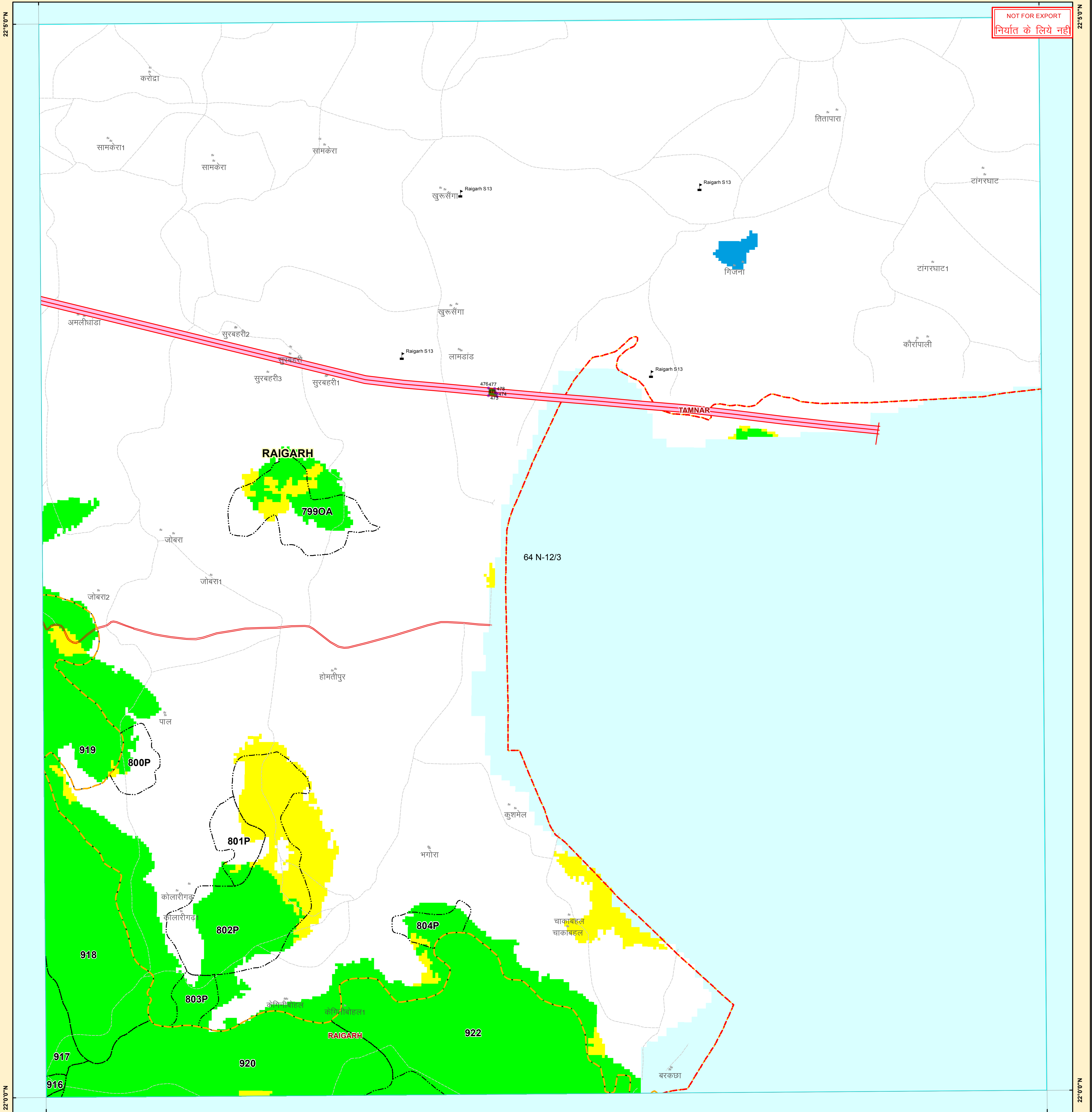

Legend

- |                        |                   |
|------------------------|-------------------|
| RF_Pillar              | Cart Track        |
| Observation_point      | Metalled Road     |
| Forest_Pillar          | UnMetalled Road   |
| Transmission_Line      | TOWN / VILLAGE    |
| RF_Boundary            | Class_Name        |
| Forest_Patch           | MOD.DENSE-FOREST  |
| Clip_Forest_Plot       | NON-FOREST        |
| Raigarh_Divn_plot_bnd  | OPEN-FOREST       |
| Alignment_Poly         | SCRUB             |
| Railway Line           | VERY DENSE-FOREST |
| PROTECTED AREA         | WATER             |
| FOREST DIVISION REGION |                   |
| FOREST RANGE REGION    |                   |
| COMPARTMENT REGION     |                   |
- ROAD\_TYPE

MAP PREPARED FOR:-

Deputy Manager  
ODISHA GENERATION PHASE-II TRANSMISSION LIMITED  
Project Office House No. B-1/03 Phase-II  
Surya-vihar Junwani Bhilai

REG.No. :- FP\_CG\_TRANS\_21354\_2016

Map Subject :- Diversion of forest land for non-purpose under forest conservation Act-1980. Proposed for construction of 765KV double circuit Jharsugda (Sundargarh) Raipur pool Transmission line, Area 71.761 ha. regarding.

Note :- Shapefile provided by user agencies.

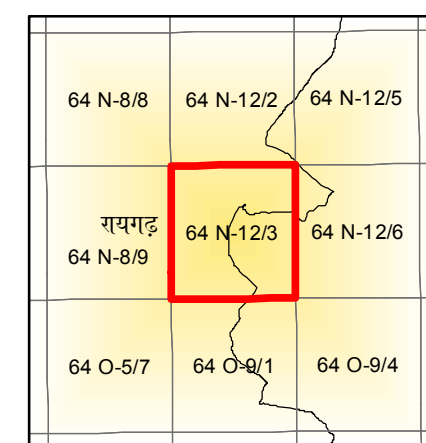

Sheet to Index

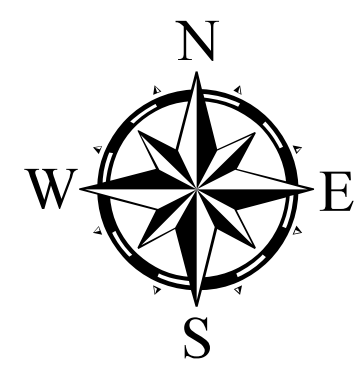

SCALE 1:15000



TOPO SHEET NO. 64 N 12/03

Date Source:- 1. Compartment Boundary from Stock Map

2. Forest Cover Based on Digital interpretation of Data Period 2013-14  
IRS P6- L1GS-III 23.5 m. IRS-Resourcesat 2 FSI Report 2015.

3. General Features are based on SDO Digital Data (Scale 1:50,000) and Chhattisgarh GeoDatabase.

Source :- FOREST SURVEY OF INDIA FOREST COVER CLASSIFICATION SCHEME.

Very Dense Forest:- All land with tree cover (including Mangrove cover) of canopy density of 70 % and above.

Moderately Dense Forest:- All land with tree cover (including Mangrove Cover) of canopy density between 40% and 70% above.

Open Forest:- All land with tree cover (including Mangrove Cover) of canopy density between 10-40%.

Scrub:- All forest lands with poor tree growth mainly of small or stunted trees having canopy density less than 10%.

Non Forest:- Any Area not included in the above classes.

Note(s) :- Provisional Map

1.It is an indicative map showing distribution of vegetation.

2.Boundary of Orange Area have not been shown.

3.Validation of legal Forest Area with survey of india have not done.

4.If any difference occurs between vegetation and stock map,stock map should be followed.

5.No survey should be performed on the basis of this map.

Disclaimer:- The Map provided is subject to inherent discrepancy amongst layers associated with incompatibility between different platforms of reference (LCC, W.G.S.84 etc) and probable human error angel in digitization. The user agency is advised to use the features of map subject to prior authentication & supervision by the authorized person of the concerned forest division. The FMIS division shall not be responsible for any complications (Legal or otherwise), arising out of this maps.



Prepared and Printed by:- GIS Cell  
Forest Management Information System Division, Raipur



Chhattisgarh Forest Department  
Forest Cover Map  
Sheet. No. 64 O 01/04

मानचित्र स्केल 1 :15000

टोपो शीट न. - 64 O 01/04

Save Trees, Save Forests and Save Wildlife for the  
Benefit of Self & the Nation

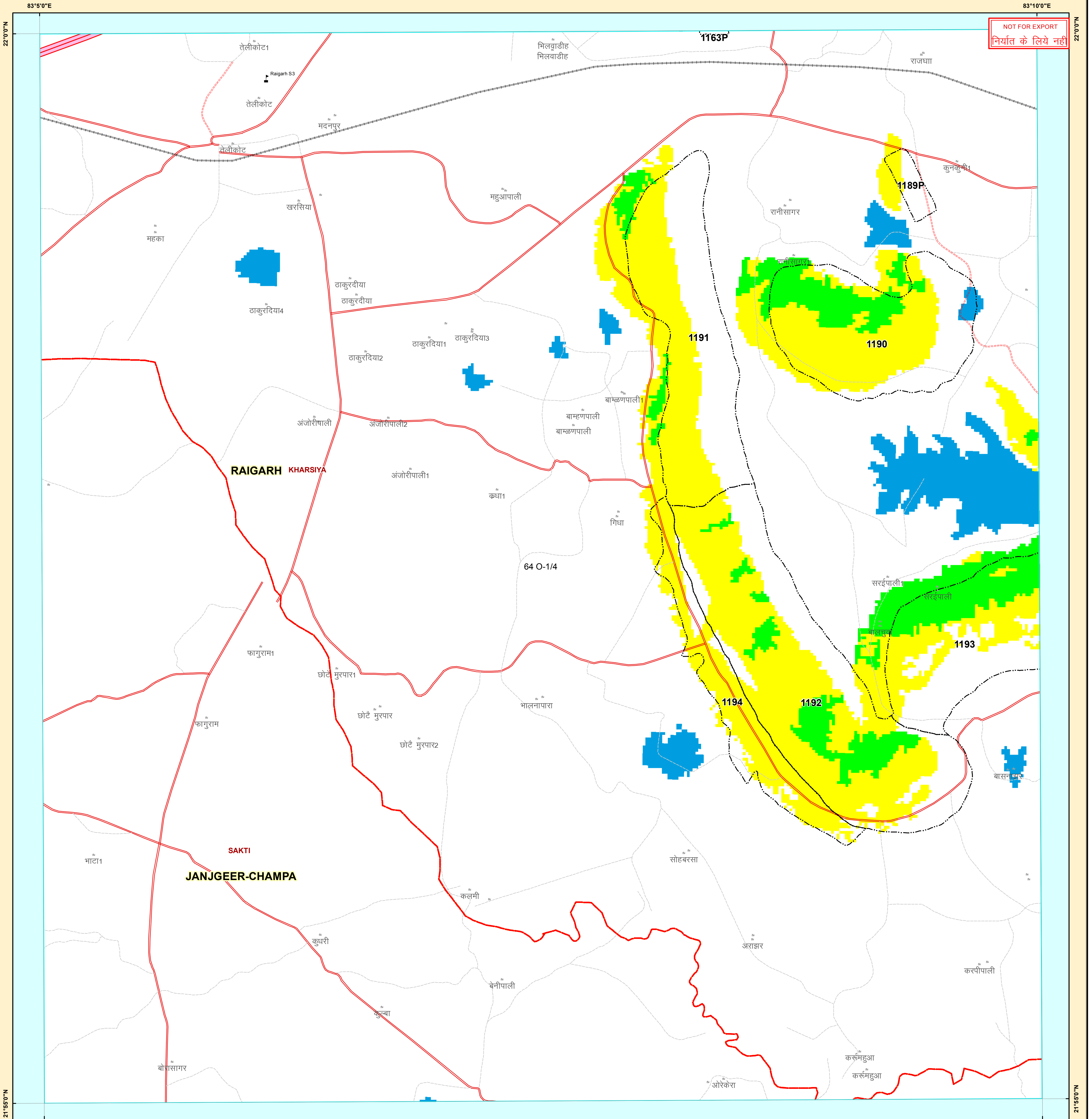

Legend

- RF\_Pillar
- Observation\_point
- Forest\_Pillar
- Transmission\_Line
- RF\_Boundary
- Forest\_Patch
- Clip\_Forest\_Plot
- Raigarh\_Divn\_plot\_bnd
- Alignment\_Poly
- Railway Line
- PROTECTED AREA
- FOREST DIVISION REGION
- FOREST RANGE REGION
- COMPARTMENT REGION
- ROAD\_TYPE
- Cart Track
- Metalled Road
- UnMetalled Road
- TOWN / VILLAGE
- Class\_Name
- MOD.DENSE-FOREST
- NON-FOREST
- OPEN-FOREST
- SCRUB
- VERY DENSE-FOREST
- WATER

MAP PREPARED FOR:-

Deputy Manager  
ODISHA GENERATION PHASE-II TRANSMISSION LIMITED  
Project Office House No. B-1/03 Phase-II  
Surya-vihar Junwani Bhilai

REG.No. :- FP\_CG\_TRANS\_21354\_2016

Map Subject :- Diversion of forest land for non-purpose under forest conservation Act-1980. Proposed for construction of 765KV double circuit Jharsuguda (Sundargarh) Raipur pool Transmission line, Area 71.761 ha. regarding.

Note :- Shapefile provided by user agencies

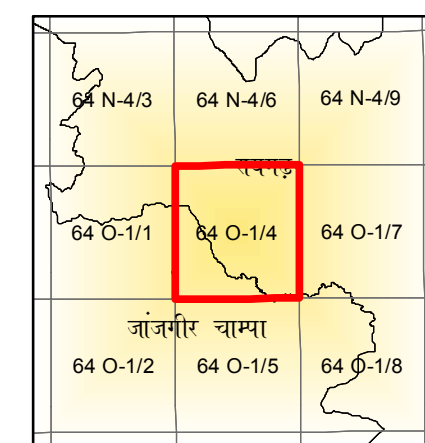

Scale 1:15000

Source :- FOREST SURVEY OF INDIA FOREST COVER CLASSIFICATION SCHEME.

Very Dense Forest :- All land with tree cover (including Mangrove cover) of canopy density of 70 % and above.

Moderately Dense Forest :- All land with tree cover (including Mangrove Cover) of canopy density between 40% and 70% above.

Open Forest :- All land with tree cover (including Mangrove Cover) of canopy density between 10-40%.

Scrub :- All forest lands with poor tree growth mainly of small or stunted trees having canopy density less than 10%.

Non Forest :- Any Area not included in the above classes.



Notes:- 1. Provisional Map

1/1 is an indicative map showing distribution of vegetation.

2. Boundary of Orange Area have not been shown.

3. Validation of legal Forest Area with survey of India have not done.

4. If any difference occurs between vegetation and stock map, stock map should be followed.

5. No survey should be performed on the basis of this map.

Disclaimer :- The Map provided is subject to inherent discrepancy amongst layers associated with incompatibility between different platforms of reference (I.C.C. W.G.S.84 etc) and probable human error angel in digitization. The user agency is advised to use the features of map subject to prior authentication & supervision by the authorized person of the concerned forest division. The FMS division shall not be responsible for any complications (Legal or otherwise), arising out of this maps.



Prepared and Printed by:- GIS Cell  
Forest Management Information System Division, Raipur