Chhattisgarh Forest Department
Forest Cover Map
Sheet. No. 64 H 03

Save Trees, Save Forests and Save Wildlife for the Benefit of Self & the Nation

TOPOSHEET NO. 64 H 03

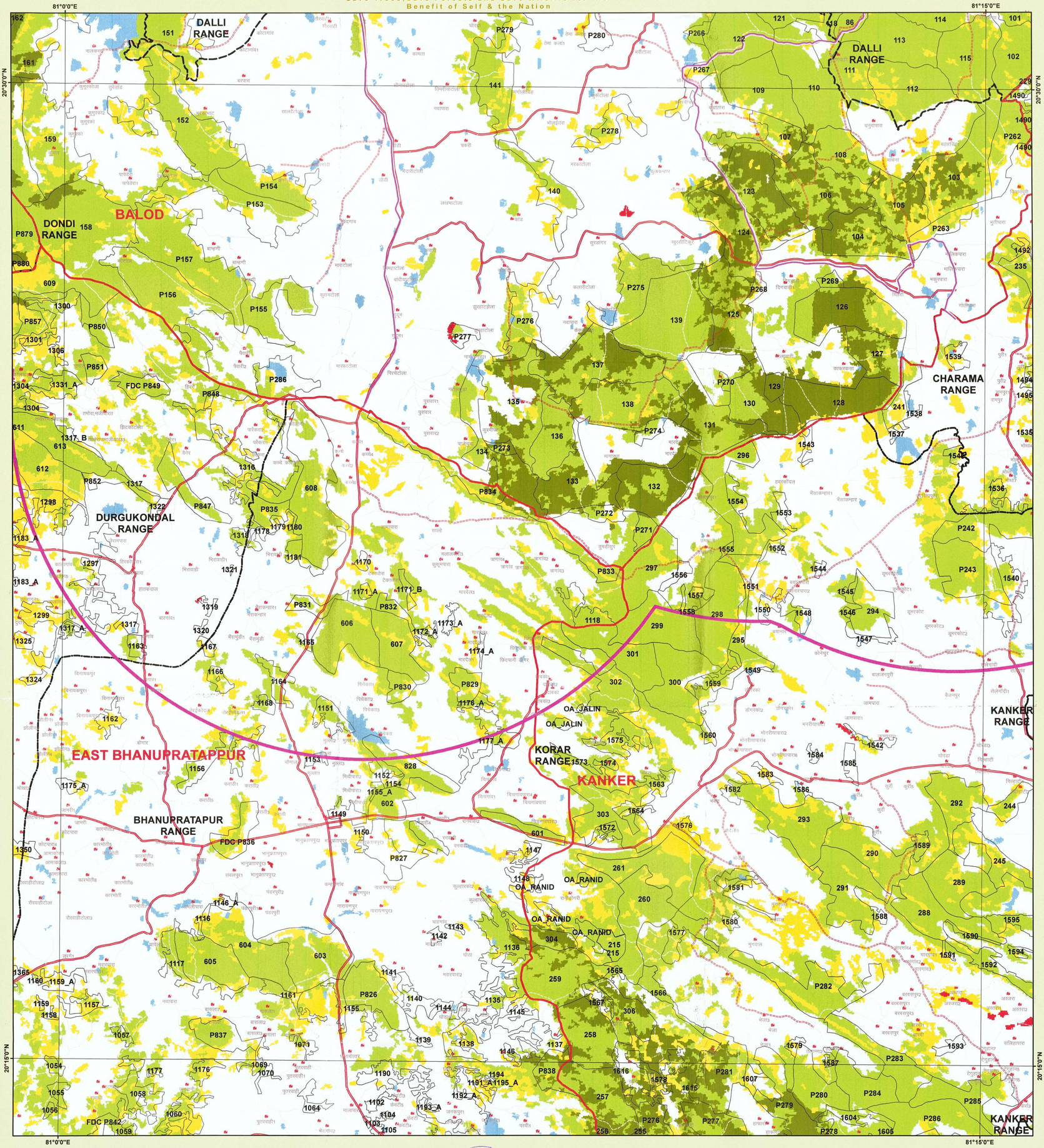

1:50,000

0 0.5 1 2 3 4 Km

LEGEND

- TOWN / VILLAGE
- Trench_Center_Line_DGPS_Points
- Railway Line

ROAD_TYPE

- Cart Track
- Metalled Road
- UnMetalled Road
- Road_Corridor
- Trench_Forest_Area
- Non_Forest_Area_Poly
- 10_KM_Buffer_Dissolve
- Forest Compartment Boundary
- Forest Compartment Boundary
- Forest Range Boundary
- DIVISION REGION
- Procted Area

Forest Cover

- MDF
- NON FOREST
- OPEN FOREST
- SCRUB
- VDF
- WATER
- CGGrid_15m_region

वन परिक्षेत्र अधिकारी
वन परिक्षेत्र.....

वन परिक्षेत्र अधिकारी
वन परिक्षेत्र.....

उप वन मण्डलाधिकारी
उप वनमण्डल बलोद
वनमण्डल बालोद (छ.ग.)

Divisional Forest Officer
Balod Division Balod (C.G.)

MAP PREPEARED BY
Programme / Asstt. Programmer
Name Vikram Singh
Signature.....

MAP PREPARED FOR:-
General Manager
Jio Digital Fibre Private Limited,
4th Floor, Office No. 401-405,
Ambuja Mall, Raipur (C.G.)
REG.No. :- FP/CG/OFC/46941/2020

Jio Digital Fiber Pvt. Ltd.

Diversion of forest land for non-forest purpose under Forest Conservation Act, 1980 Proposed for Jio Digital Fibre Private Ltd., Raipur Laying of Optical Fibre Cable (OFC) line in Balod Forest Division under Chhattisgarh Sanchar Kranti Yojna (SKY), Area - 2.895 ha.

Note :- Shapefile provided by user agencies.

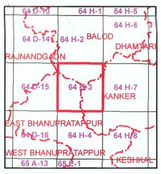

Sheet to Index

N W E S

NOT FOR EXPORT

SCALE 1:50000

TOPOSHEET NO. 64 H 03

Data Source:- 1. Compartment Boundary from Stock Map
2. Forest Cover Based on Digital interpretation of Data Period Oct 2017 to Dec 2017 LISS-III from Resourcesat-2 and IRS-P6 (Resourcesat-1) FSI Report 2019.
3. General features are based on SOI Digital Data (Scale I : 50,000) and Chhattisgarh GeoDatabase.

Source:- FOREST SURVEY OF INDIA FOREST COVER CLASSIFICATION SCHEME.
Very Dense Forest: - All land with tree cover (including Mangrove cover) of canopy density of 70 % and above.
Moderately Dense Forest: - All land with tree cover (including Mangrove Cover) of canopy density between 40% and 70% above.
Open Forest: - All land with tree cover (including Mangrove Cover) of canopy density between 10-40%.
Scrubs: - All forest lands with poor tree growth mainly of small or stunted trees having canopy density less than 10%.
Non Forest: - Any Area not included in the above classes.

Note(s) :- Provisional Map
1. It is an indicative map showing distribution of vegetation.
2. Boundary of Orange Area have not been shown.
3. Validation of legal Forest Area with survey of india have not done.
4. If any difference occures between vegetation and stock map,stock map should be followed.
5. No survey should be performed on the basis of this map.

Disclaimer:- The Map provided is subject to inherent discrepancy amongst layers associated with incompatibility between different platforms of reference (L.C.C, W.G.S.84 etc) and probable human error angel in digitization. The user agency is advised to use the features of map subject to prior authentication & supervision by the authorized person of the concerned forest division. The FMIS division shall not be responsible for any complications (Legal or otherwise), arising out of this maps.

FMIS

Prepared and Printed by:- GIS Cell
Forest Management Information System Division, Raipur

All rights reserved. ©2021 Forest Management Information System Aamya Bhawan Naya Raipur. C.G.