TOPO PLAN SHOWING THE EXISTING NON FOREST CA LAND AREA FOR 68.21 Ha (60.70 Ha FOR MINING + 4.20 Ha FOR APPROACH ROAD + 3.30 Ha FOR DUMPING), TO NARASIMHA IRON ORE MINE OF M/s.MSPL LIMITED(ERSTWHILE OF M/s. H.G.RANGANAGOWDA. ML.No.2148), SWAMYMALAI BLOCK FOREST, SANDUR TALUK, BALLARI DIST.,KARNATAKA

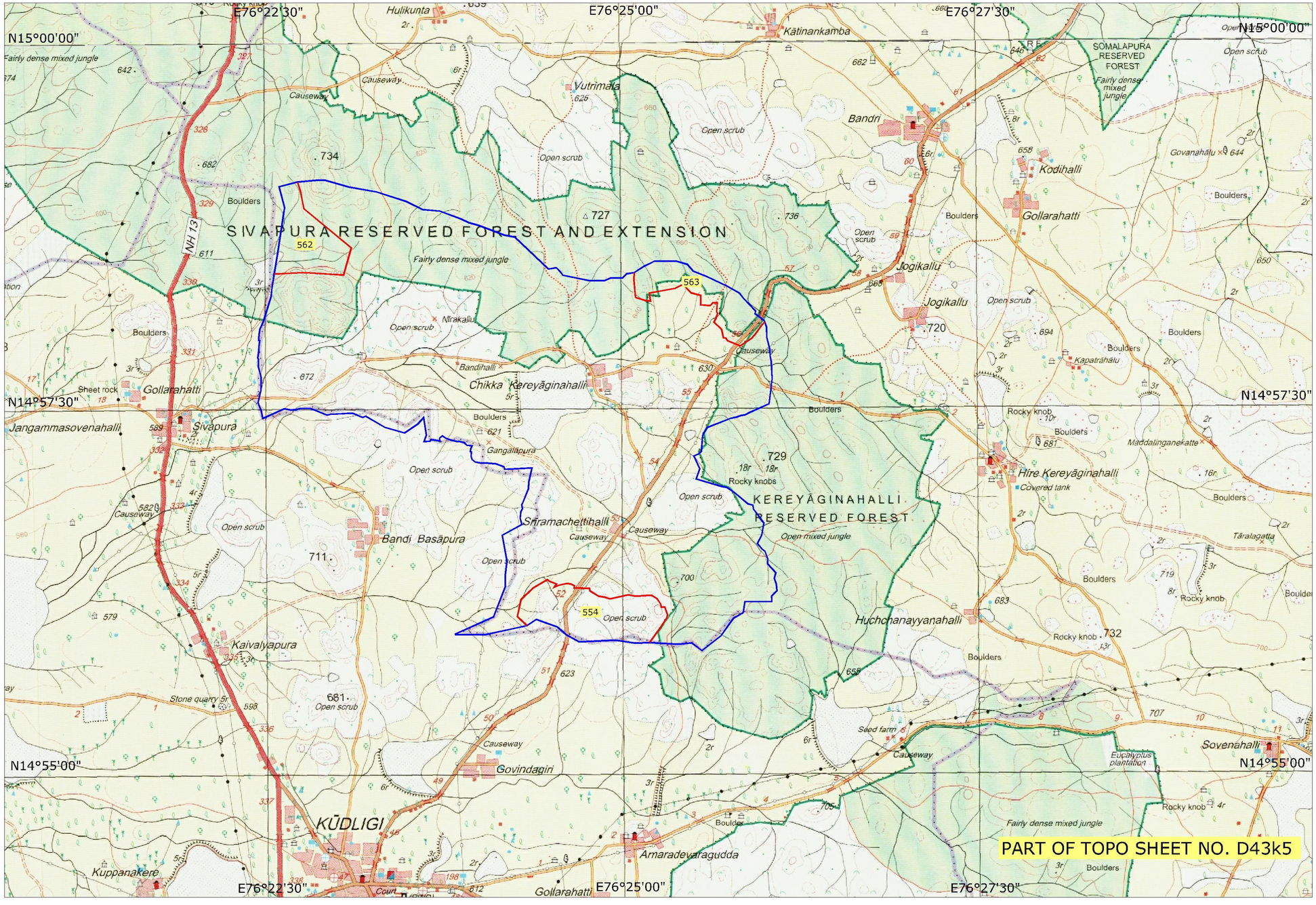

CA LAND DETAILS

EXISTING CA LAND AREA

SY.NO: 554,563 & 562
C A LAND AREA : 168.55 Ac (68.21 Ha)
VILLAGE: CHIKKAKEREYAGINAHALLI
TALUK : SANDUR
DISTRICT : BELLARY
STATE : KARNATAKA

for MSPL LIMITED

K.MADHUSUDHANA
VP Mines & CC