निर्यात के लिए नहीं NOT FOR EXPORT

OPEN SERIES MAP

No. G44M16

Scale 1:50,000

Jhānsi UTTAR PRADESH G44M11 (54K/11)	G44M15 (54K/15)	G44N3 (54O/3) Jhānsi UTTAR PRADESH
G44M12 (54K/12)	G44M16 (54K/16) Tikamgarh MADHYA PRADESH	G44N4 (54O/4)
G44S9 (54L/9) Lalitpur UTTAR PRADESH	G44S13 (54L/13)	G44T1 (54P/1)

1 Jhānsi, UTTAR PRADESH.
2 Tikamgarh, MADHYA PRADESH.

भारतीय सर्वेक्षण विभाग SURVEY OF INDIA

1st Edition 2010. ₹ 400/-

CONVENTIONAL SYMBOLS

Express highway: with toll; with bridge; with distance stone
Roads, installed according to importance
Roads, double carriageway: according to importance
Unmetalled road. Carttrack. Pack-track with pass. Footpath
Streams: with track in bed; undefined. Canal
Dams: masonry or rock-filled; earthwork. Weir
River: dry with water channel; with island & rocks. Tidal river
Submerged rocks. Shoal. Swamp. Reefs
Wells: lined; unlined. Tube-well. Spring. Tanks: perennial; dry
Embankments: road or rail; tank. Broken ground
Railways, broad gauge double; single with station; under construction
Railways, other gauges; double; single with distance stone; disused
Mineral line or tramway. Kiln. Cutting with tunnel
Contours with sub-features. Rocky stone. Cliffs
Bund features (Tiffat. (Island-hillocks-mound). Hummock(Knolls)
Towns or Villages: Inhabited; deserted. Fort
Huts: permanent; temporary. Tower. Jindigaon
Temple. Chhatri. Church. Mosque. Idgah. Tomb. Graves
Lighthouse. Lightship. Buoys. Lights: unlighted. Mosque
Mina. Vine on trellis. Grass. Scrub
Palms: Palmyra; other. Plantain. Conifer. Bamboo. Other trees
Areas: cultivated; wooded. Surveyed tree
Boundary, international
" state: demarcated; undemarcated
" district; subdivision; tehsil or tāluk; forest
Boundary pillars: surveyed; unlocated
Heights, triangulated; station; point; approximate. 200
Bench-mark: geodetic; tertiary; canal. BM 63·3
Post office. Telegraph office. Overhead tank
Rest house or Inspection bungalow. Circuit house. Police station
Camping ground. Forest: reserved; protected. RF PF
Scaled nurse: administrative; locality or tribal. NRCR NAG4
Hospital. Dispensary. Veterinary: Hospital / Dispensary
Aerodrome. Heliport. Tourist site
Power line: with pylon surveyed; with poles unsurveyed

NOTES :-

Heights are in metres and above Indian mean sea level.
Contours are approximate.
A 'relative height', e.g., 6; represents the approximate height in metres, between the top and bottom of a steep slope.
Water features are shown in blue where they generally contain water.
The exterior boundaries of areas of Reserved or Protected Forests are shown by green islands.
The kilometre stone numbers along roads are shown in slant type, e.g. '5' whereas milestone numbers are shown in upright type, e.g. '5'.
Cultivation is periodic and dependent on rainfall.
Unmetalled roads in this sheet are generally motorable in dry season.
Tubewells are numerous throughout the sheet; only the important ones have been shown.
Wooded areas are coloured green. Scattered trees and other vegetation are in green, but prominent surveyed trees are in black.

COMPILATION INDEX

A — A. Modern Survey 1970-73. Updated for major details during 2006-07 and administrative boundaries updated during 2009-10.

Projection - UTM Datum - WGS 84

Magnetic Variation from True North about 0° in 2005.
(Decreasing by about 1' annually).

1:50,000 — 500 m to 1 cm — 2 cm to 1 km

Metres 1000 500 0 1 2 3 Kilometres

CONTOUR INTERVAL 20 METRES

For further details about this map, please contact

Director
East Uttar Pradesh Geo-Spatial Data Centre
Survey of India
B-2 Block, 2nd Floor, PICUP Bhawan, Gomti Nagar, Lucknow.

WEBSITE - www.surveyofindia.gov.in

Reproduction in whole or part by any means is prohibited without the written permission of Survey of India, the National Mapping Agency.

© GOVERNMENT OF INDIA COPYRIGHT, 2010.

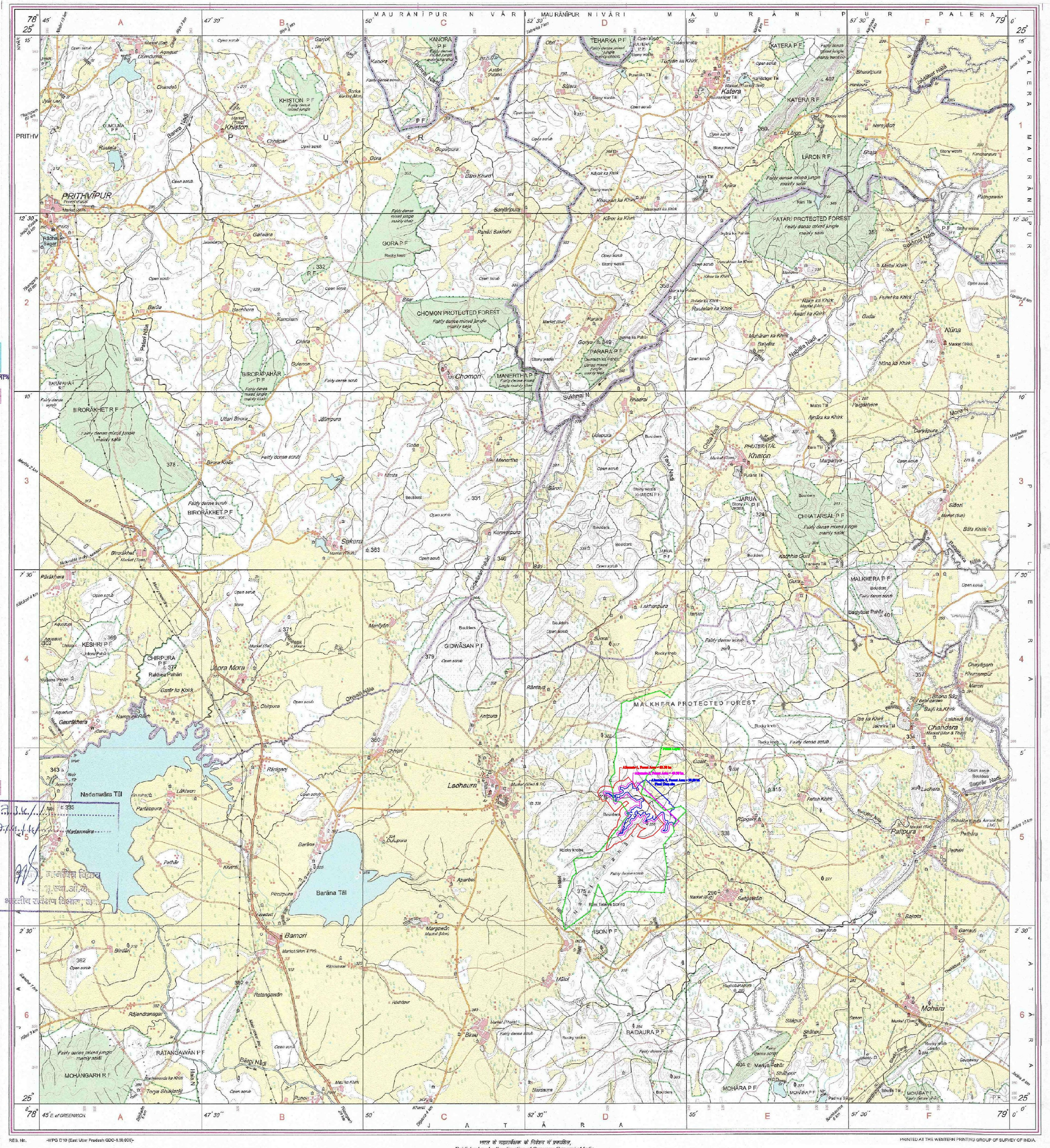

NEG. No. -WPG D 10 (East Uttar Pradesh GDC-1.50.000)

भारत के महासर्वेक्षक की निदेश में प्रकाशित,
Published under the direction of Surveyor General of India,
Survey of India, Hathibarkala Estate, Post Box No.37, Dehra Dūn-248001 (Uttarākhand)
Department of Science & Technology, Government of India.

PRINTED AT THE WESTERN PRINTING GROUP OF SURVEY OF INDIA

(K. K. MISHRA) Executive Engineer Water Resources Division TIKAMGARH (M.P.)

O. Patel Sub Divisional Officer Water Resource Sub Div. Jatara Distt. Tikamgarh (M.P.)