

SITE PLAN OF FOREST LAND FOR APPROACH ACCESS ROAD TO M/S JAIN BAMBOO AND WOOD WORKS (SAW MILL) FOR THE SH. ROHTASH KUMAR JAIN S/O SH. HARI CHAND SITUATED AT VILLAGE : BHUNGA ON HOSHIARPUR ROAD TO DASUYA ROAD, (L.H.S) TEHSIL BHUNGA & DISTT. HOSHIARPUR (PUNJAB).

H.B.NO.=521

KHEWET NO. 181, 183, 184, 482, 702, 840, 841, 842, 175, 176, 177, 476, 691, 831, 832, 833,

KHANTANI NO.=184, 186, 187, 514, 741, 922, 923, 924,

KHASRA NO. = 8//16(1-15) 25/1/1)1-3) 25/1/2(3-7) 25/4/2(2-0) 9//20(2-10)

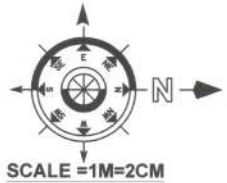

TOTAL AREA OF NON FOREST LAND
= 11928.05 SQMT.
= 1.19 HECT.

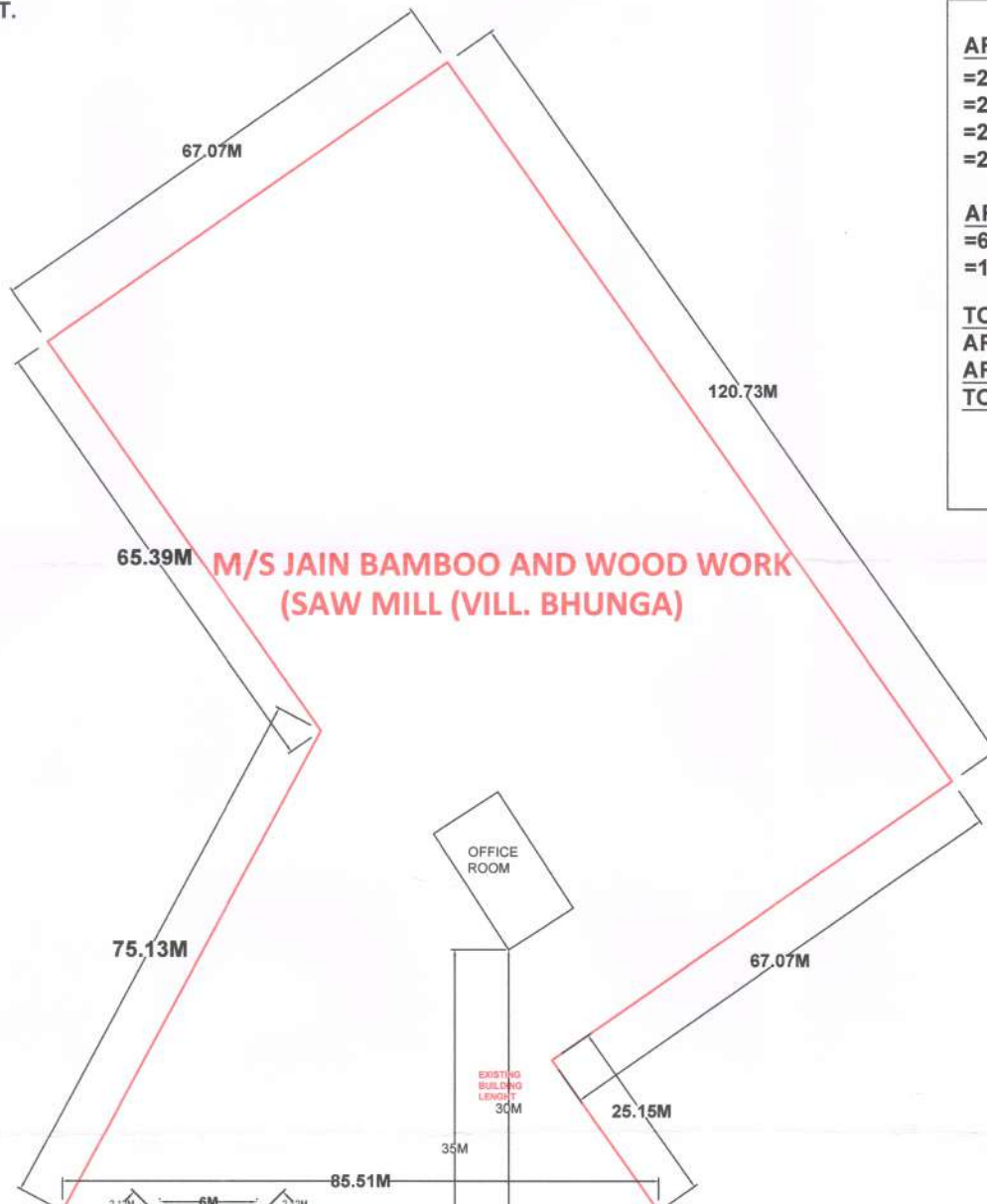

AREA OF 2A
= $2 \left[\frac{1}{2} \times 1.50 \times 1.50 - \frac{2}{3} \times 2.12 \times 0.074 \right]$
= $2 [1.125 \text{ SQ.MT} - 0.103 \text{ SQ.MT}]$
= $2 [1.022 \text{ SQ.MT}]$
= 2.04 SQ.MT

AREA OF B
= $6.0 \times 1.88 \text{M}$
= 11.28 SQ.MT.

TOTAL PROTECTED AREA
AREA OF 2A = 2.04 SQ.MT.
AREA OF B = 11.28 SQ.MT.
TOTAL AREA = 13.32 SQ.MT

= 0.0013 HECT.

SIGNATURE OF APPLICANT

Rohtash Kumar Jain
JAIN BAMBOO & WOOD WORKS
Dasuya Road, Vill. Bhunga,
Hoshiarpur.

DRAWN BY



Sub Division Engineer
Prov. Sub Div. No. 1
P.W.D B&R Br. Hoshiarpur