

Chhattisgarh Forest Department  
Forest Cover Map  
Sheet. No. 64 N 11

वन आवरण मानचित्र

मानचित्र स्केल 1 :50000

टोपो शीट नं. - 64/N/11

Save Trees, Save Forests and Save Wildlife for the  
Benefit of Self & the Nation

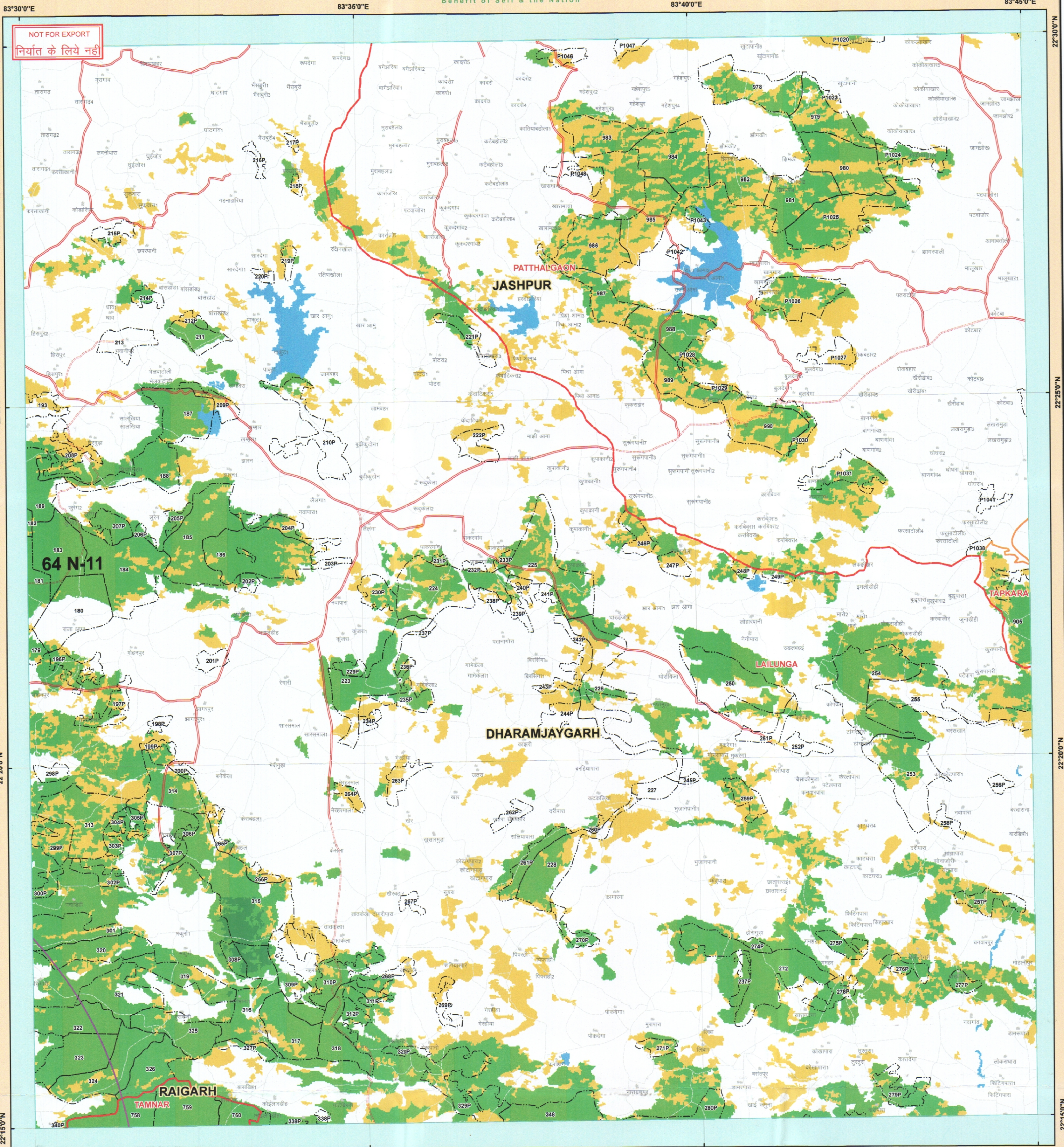

ROAD\_TYPE

- Cart Track
- Metalled Road
- UnMetalled Road
- DGPS\_Proposed\_RF\_Section\_2
- DGPS\_Proposed\_RF\_Section\_3
- DGPS\_Proposed\_RF\_Section\_1
- DGPS\_Proposed\_Road\_Section\_main
- 10KMBUFFER
- FOREST DIVISION REGION

Legend

- PROTECTED AREA
- FOREST RANGE REGION
- COMPARTMENT REGION
- TOWN / VILLAGE
- Class\_Name
- Moderately Dense Forest
- Non-Forest
- Open Forest
- Scrub
- Very Dense Forest
- Water

MAP PREPARED BY  
Programmer/Asst. Programmer  
Name: Prashant Kumar Singh  
Signature: \_\_\_\_\_



MAP PREPARED FOR:-

Chief General Manager  
NTPC Talaiapali Coal mining  
Lailunga road Gharghoda  
Raigarh

REG.No. :- FP/CG/ROAD/39744/2019

Map Subject: - Diversion of forest land for non-purpose under forest conservation act 1980 proposed for "Widening" of the existing PMGSY road from the village salhepali to kotrimal from auraimuda to teram and at village kanchanpur area 1.732 hact. (REG No. FP\_CG\_ROAD\_39744\_2019)

Note :- Shapefile provided by user agencies.

All rights reserved. © 2019 Forest Management Information System Aarnya Bhawan Naya Raipur. C.G.



0 0.475 0.95 1.9 2.85 3.8  
Kilometers

SCALE 1:50000

Sheet to Index

1. Compartment Boundary from Stock Map
2. Forest Cover Based on Digital Interpretation of Data Period Oct 2015 till Dec 2015 LISS-III from Resourcesat-2 and IRS-P6 (Resourcesat-1) FSI Report 2017.
3. General Features are based on SDO Digital Data (Scale 1: 50,000) and Chhattisgarh Geodatabase.

Source: - FOREST SURVEY OF INDIA FOREST COVER CLASSIFICATION SCHEME  
Very Dense Forest: - All land with tree cover (including Mangrove cover) of canopy density of 70 % and above.  
Moderately Dense Forest: - All land with tree cover (including Mangrove Cover) of canopy density between 40% and 70% above.  
Open Forest: - All land with tree cover (including Mangrove Cover) of canopy density between 10-40%  
Scrub: - All forest lands with poor tree growth mainly of small or stunted trees having canopy density less than 10%  
Non Forest: - Any Area not included in the above classes.

Note(s) :-

1. Provisional Map
2. Boundary of Orange Area have not been shown.
3. Validation of legal Forest Area with survey of India have not done.
4. If any difference occurs between vegetation and stock map stock map should be followed.
5. No survey should be performed on the basis of this map.

Disclaimer: - The Map provided is subject to inherent discrepancy amongst layers associated with incompatibility between different platforms of reference (I.C.C. W.G.S.84 etc) and probable human error/angel in digitization. The user agency is advised to use the features of map subject to prior authentication & supervision by the authorized person of the concerned forest division. The FMIS division shall not be responsible for any complications (Legal or otherwise), arising out of this maps.



Prepared and Printed by:- GIS Cell  
Forest Management Information System Division, Raipur

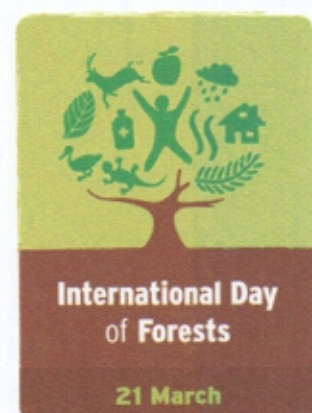

TOPO SHEET NO. 64 N 11

अध्यक्ष, वन परिक्षेत्र, रायपुर  
अध्यक्ष, वन परिक्षेत्र, रायपुर  
अध्यक्ष, वन परिक्षेत्र, रायपुर

वन परिक्षेत्र अधिकारी  
तमनार

उप वनमण्डलाधिकारी  
धर्मेश उष वनमण्डल