

FOREST TYPE MAP

(OF PROPOSED FOREST/REVENUE LAND DIVERSION FOR KUSMUNDA OPEN CAST COAL MINE OF SECL KORBA)

TOPOSHEET NO. 64-J 7

SCALE - 1:50,000

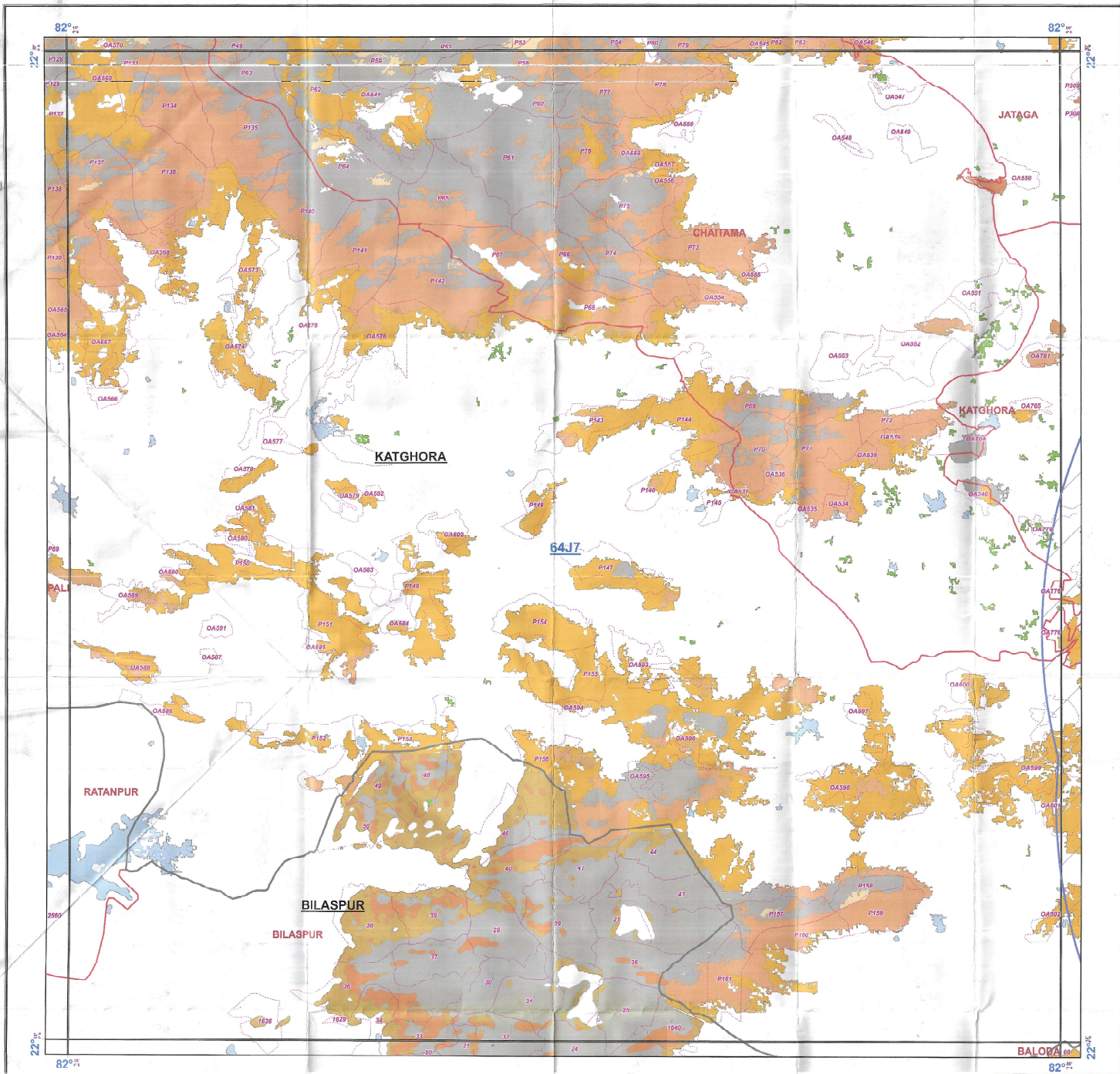

Legend

- 15KM BUFFER
- Mineband
- Forest_patch
- Division_Boundary
- Range_Boundary
- Compartment_Boundary
- FOREST_TYPE**
 - 3B/C1c Slightly Moist Teak Forest
 - 3B/C2 Southern Moist Mixed Deciduous
 - 3C/C2e(ii) Moist Peninsular Low Level Sal Forest
 - 5/D31 Dry Deciduous Scrub
 - 5/E9 Dry Bamboo Brakes
 - 5A/C3 Southern Dry Mixed Deciduous Forest
 - 5B/C1c Dry Peninsular Sal Forest
 - 5B/C2 Northern Dry Mixed Deciduous Forest
 - Non Forest
 - Plantation/TOF
 - Water

Forest Type map

(As per Champion & Seth's Classification - 1968)

TOPOSHEET INDEX

64J2	64J6	64J10
64J3	64J7	64J11
64J4	64J8	64J12

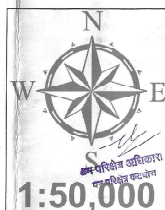

MAP PREPARED FOR S.E.C.L., KUSMUNDA AREA

REG NO:

MAP SUBJECT:

FOREST TYPE MAP OF PROPOSED FOREST/REVENUE LAND PATCH OF 43.942ha. TO BE DIVERTED DUE TO KUSMUNDA OPEN CAST COAL MINING PROJECT IN FAVOR OF S.E.C.L. KUSMUNDA AREA, DIST: KORBA (C.G.)

SHAPEFILE PROVIDED BY USER AGENCY

SCALE 1:50,000

CoOrdinates/Projection System used :

Prepared by

COORDINATE SYSTEM OF SHAPEFILE:

Projected Coordinate System: COALGRID

Projection: Lambert_Conformal_Conic

Stock Mapping by

Geographic Coordinate System:

GCS Everest, India, Nepal

Datum: D. Everest, India, Nepal

Prime Meridian: Greenwich

Angular Unit: Degree

Data Source (s) :

1. Forest Boundaries are based on Stock Map (Scale 1: 150000)

2. Natural Features are based on Digital SOI Data (Scale 1: 50000)

Digitally Compiled and Printed at : REGIONAL GEOMATIC CENTER, BILASPUR

Disclaimer:- The Map provided is subject to inherent discrepancy amongst layers associated with incompatibility between different platforms of reference (L.C.C. W.G.S. 84 etc.) and probable human error angle in digitization. The user agency is advised to use the feature of map subject to prior authentication & supervision by the authorized person of the concerned forest division. The GEOMATIC CENTER BILASPUR shall not be responsible for any complications (legal or otherwise), arising out of this map.

FOREST TYPE MAP

(OF PROPOSED FOREST/REVENUE LAND DIVERSION FOR KUSMUNDA OPEN CAST COAL MINE OF SECL KORBA)

TOPOSHEET NO. 64-J 11

SCALE - 1:50,000

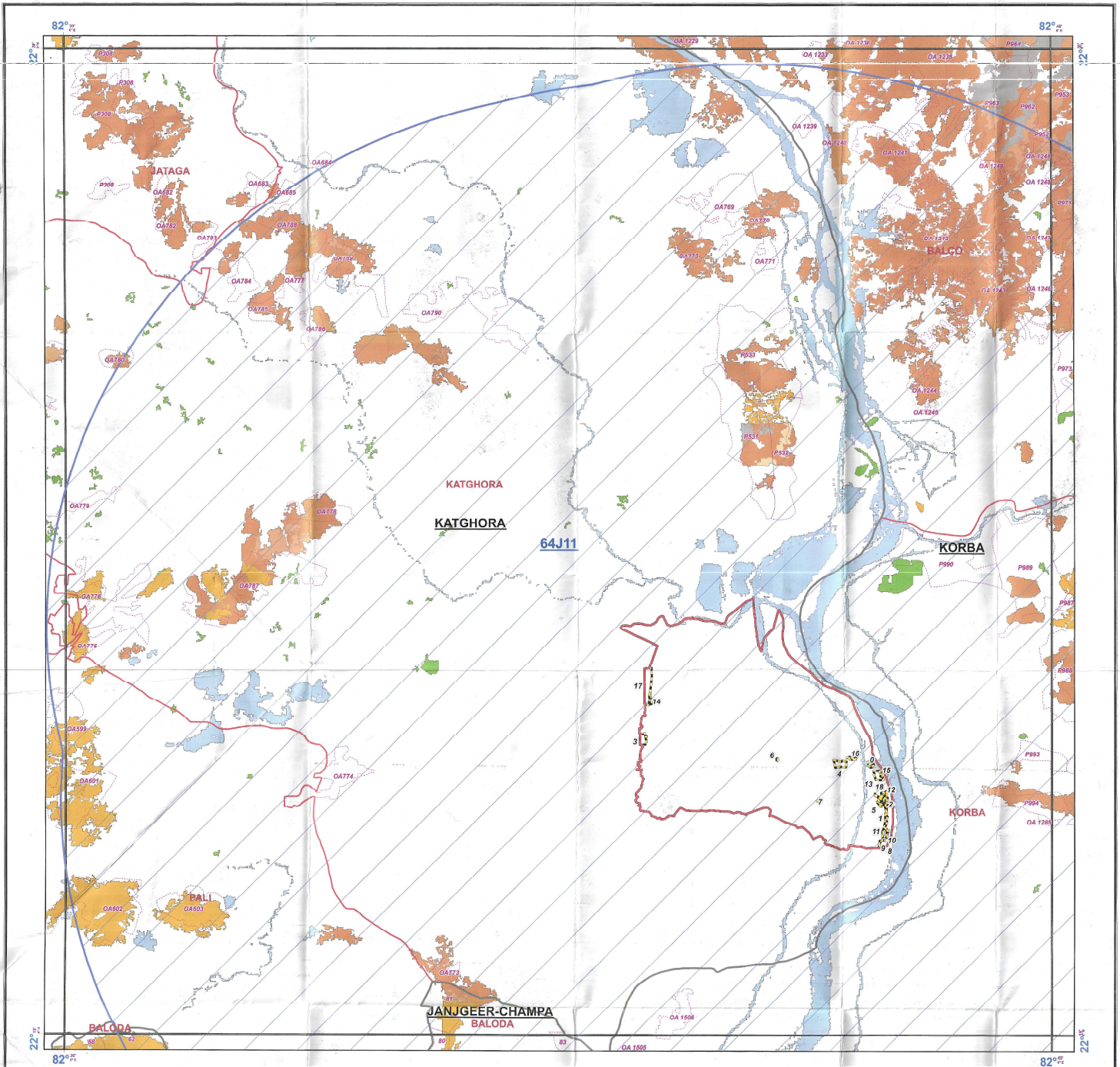

Legend

- 15KM BUFFER
- Miniband
- Forest_patch
- Division_Boundary
- Range_Boundary
- Compartment_Boundary
- FOREST_TYPE**
 - 3B/C1c Slightly Moist Teak Forest
 - 3B/C2 Southern Moist Mixed Deciduous
 - 3C/C2e(ii) Moist Peninsular Low Level Sal Forest
 - 5/DS1 Dry Deciduous Scrub
 - 5/E9 Dry Bamboo Brakes
 - 5A/C3 Southern Dry Mixed Deciduous Forest
 - 5B/C1c Dry Peninsular Sal Forest
 - 5B/C2 Northern Dry Mixed Deciduous Forest
 - Non Forest
 - Plantation/TOF
 - Water

Forest Type map

(As per Champion & Seth's Classification - 1968)

TOPOSHEET INDEX

64J6	64J10	64J14
64J7	64J11	64J15
64J8	64J12	64J16

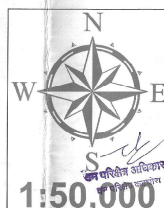

REG NO: MAP PREPARED FOR S.E.C.L., KUSMUNDA AREA

MAP SUBJECT: FOREST TYPE MAP OF PROPOSED FOREST/REVENUE LAND PATCH OF 43.942ha, TO BE DIVERTED DUE TO KUSMUNDA OPEN CAST COAL MINING PROJECT IN FAVOR OF S.E.C.L. KUSMUNDA AREA, DIST: KORBA (C.G.)

SHAPEFILE PROVIDED BY USER AGENCY

SCALE 1:50,000	CoOrdinates/Projection System used :
Prepared by	COORDINATE SYSTEM OF SHAPEFILE: Projected Coordinate System: COALGRID Projection: Lambert Conformal Conic
Stock Mapping by	Geographic Coordinate System: GCS_Everest_India_Nepal Datum: D_Everest_India_Nepal Prime Meridian: Greenwich Angular Unit: Degree
Data Source (s):	1. Forest Boundaries are based on Stock Map (Scale 1: 150000) 2. Natural Features are based on Digital SOI Data (Scale 1: 50000)
Digitally Compiled and Printed at : REGIONAL GEOMATIC CENTER, BILASPUR	

Disclaimer: - The Map provided is subject to inherent discrepancy amongst layers associated with incompatibility between different platforms of reference (L.C.C., W.G.S. 84 etc.) and probable human error angle in digitization. The user agency is advised to use the feature of map subject to prior authentication & supervision by the authorized person of the concerned forest division. The GEOMATIC CENTER BILASPUR shall not be responsible for any complications (legal or otherwise), arising out of this map.

FOREST TYPE MAP

(OF PROPOSED FOREST/REVENUE LAND DIVERSION FOR KUSMUNDA OPEN CAST COAL MINE OF SECL KORBA)

TOPOSHEET NO. 64-J 12

SCALE - 1:50,000

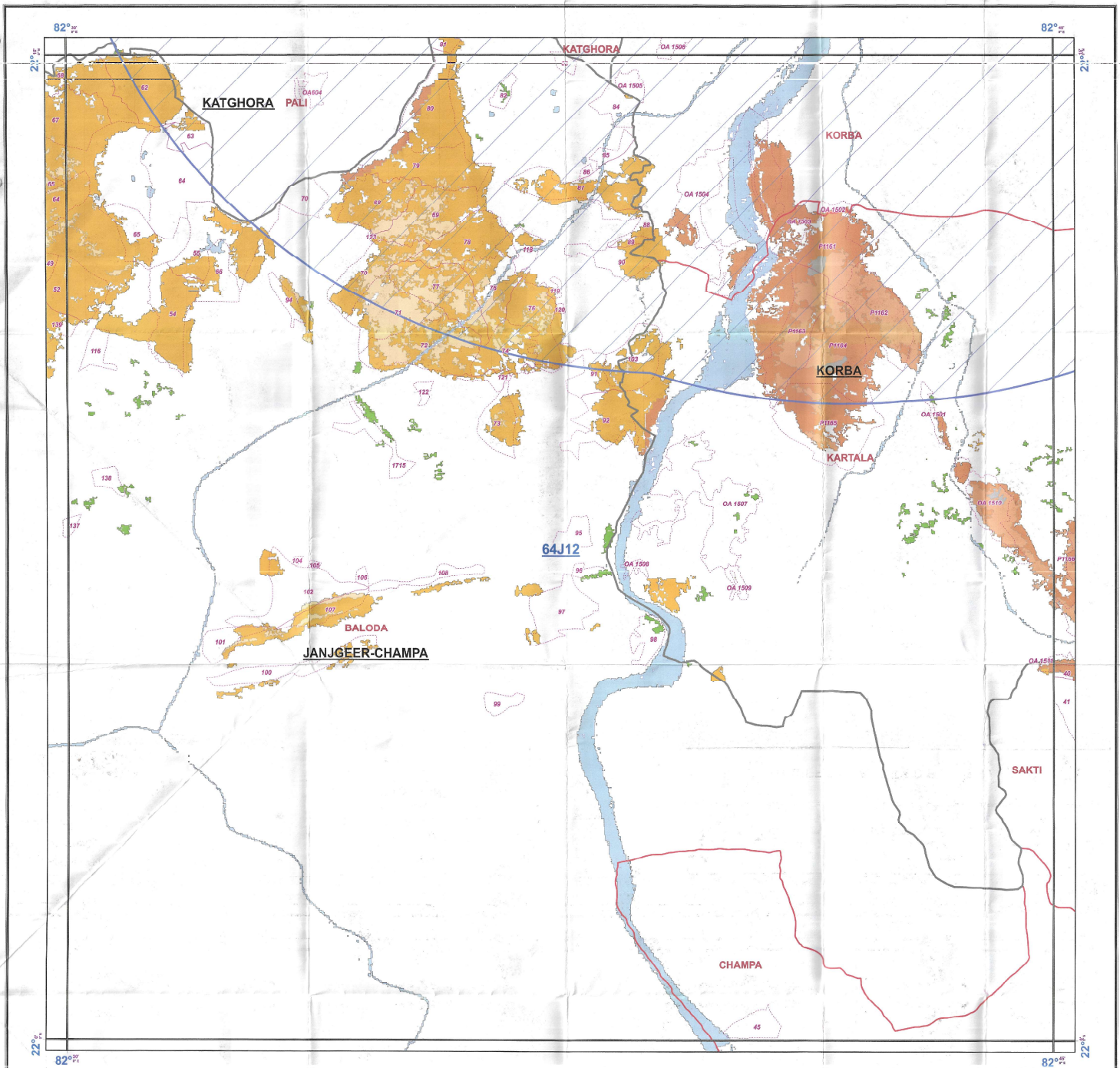

Legend

- 15KM BUFFER
- Mineband
- Forest_patch
- Division_Boundary
- Range_Boundary
- Compartment_Boundary
- FOREST TYPE**
 - 3B/C1c Slightly Moist Teak Forest
 - 3B/C2 Southern Moist Mixed Deciduous
 - 3C/C2e(ii) Moist Peninsular Low Level Sal Forest
 - 5/DS1 Dry Deciduous Scrub
 - 5/E9 Dry Bamboo Brakes
 - 5A/C3 Southern Dry Mixed Deciduous Forest
 - 5B/C1c Dry Peninsular Sal Forest
 - 5B/C2 Northern Dry Mixed Deciduous Forest
 - Non Forest
 - Plantation/TOF
 - Water

Forest Type map

(As per Champion & Seth's Classification - 1968)

TOPOSHEET INDEX

64J7	64J11	64J15
64J8	64J12	64J16
64K5	64K9	64K13

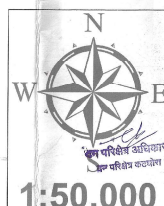

MAP PREPARED FOR S.E.C.L. KUSMUNDA AREA

REG NO:

MAP SUBJECT:

FOREST TYPE MAP OF PROPOSED FOREST/REVENUE LAND PATCH OF 43.942ha TO BE DIVERTED DUE TO KUSMUNDA OPEN CAST COAL MINING PROJECT IN FAVOR OF S.E.C.L. KUSMUNDA AREA, DIST: KORBA (C.G.)

SHAPEFILE PROVIDED BY USER AGENCY

SCALE 1:50,000

CoOrdinates/Projection System used :

Prepared by

Stock Mapping by

Data Source (s) :

1. Forest Boundaries are based on Stock Map (Scale 1: 15000)

2. Natural Features are based on Digital SOI Data (Scale 1: 50000)

Digitally Compiled and Printed at : REGIONAL GEOMATIC CENTER, BILASPUR

COORDINATE SYSTEM OF SHAPEFILE:

Projected Coordinate System: COALGRID

Projection: Lambert_Conformal_Conic

Geographic Coordinate System:

GCS Everest India_Nepal

Datum: D_Everest_India_Nepal

Prime Meridian: Greenwich

Angular Unit: Degree

NOT FOR EXPORT

Disclaimer: - The Map provided is subject to inherent discrepancy amongst layers associated with incompatibility between different platforms of reference (L.C.C., W.G.S. 84 etc.) and probable human error angle in digitization. The user agency is advised to use the feature of map subject to prior authentication & supervision by the authorized person of the concerned forest division. The GEOMATIC CENTER BILASPUR shall not be responsible for any complications (legal or otherwise), arising out of this map.

FOREST TYPE MAP

(OF PROPOSED FOREST/REVENUE LAND DIVERSION FOR KUSMUNDA OPEN CAST COAL MINE OF SECL KORBA)

TOPOSHEET NO. 64-J 15

SCALE - 1:50,000

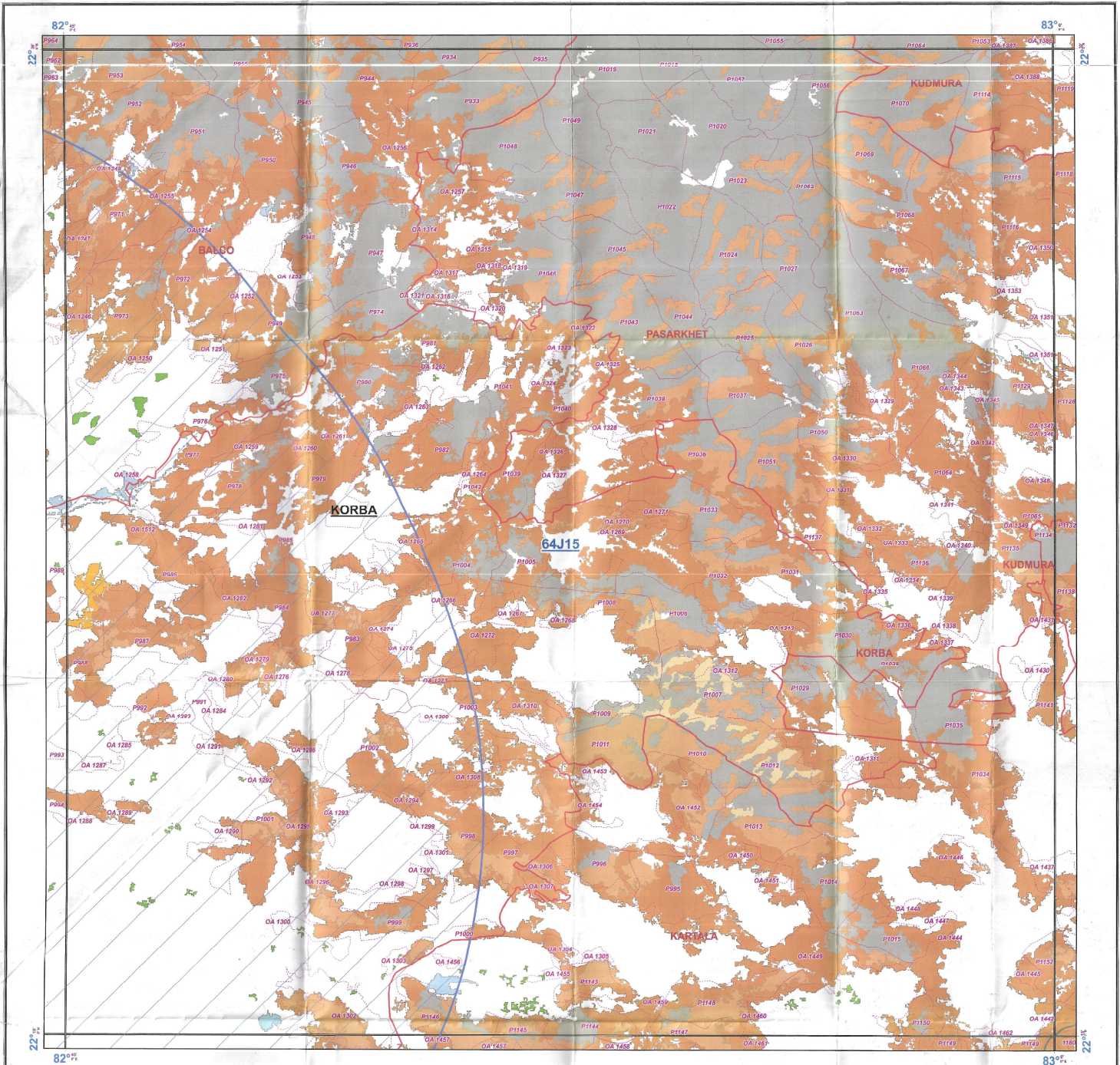

Legend

- 16KM BUFFER
- Miniband
- Forest_patch
- Division_Boundary
- Range_Boundary
- Compartment_Boundary
- FOREST_TYPE**
 - 3B/C1c Slightly Moist Teak Forest
 - 3B/C2 Southern Moist Mixed Deciduous
 - 3C/C2e(ii) Moist Peninsular Low Level Sal Forest
 - 5/DS1 Dry Deciduous Scrub
 - 5/E9 Dry Bamboo Brakes
 - 5A/C3 Southern Dry Mixed Deciduous Forest
 - 5B/C1c Dry Peninsular Sal Forest
 - 5B/C2 Northern Dry Mixed Deciduous Forest
 - Non Forest
 - Plantation/TOF
 - Water

Forest Type map

(As per Champion & Seth's Classification - 1968)

TOPOSHEET INDEX

64J10	64J14	64N2
64J11	64J15	64N3
64J12	64J16	64N4

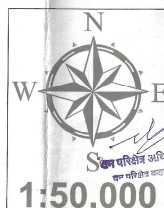

सिमा के लिये नही
NOT FOR EXPORT

MAP PREPARED FOR S.E.C.L., KUSMUNDA AREA

MAP SUBJECT:

FOREST TYPE MAP OF PROPOSED FOREST/REVENUE LAND PATCH OF 43.942ha. TO BE DIVERTED DUE TO KUSMUNDA OPEN CAST COAL MINING PROJECT IN FAVOR OF S.E.C.L. KUSMUNDA AREA, DIST: KORBA (C.G.)

SHAPEFILE PROVIDED BY USER AGENCY

SCALE 1:50,000

CoOrdinates/Projection System used :

Prepared by

QA

Stock Mapping by

COORDINATE SYSTEM OF SHAPEFILE:
Projected Coordinate System: COALGRID
Projection: Lambert_Conformal_Conic
Geographic Coordinate System:
GCS_Everest_India_Nepal
Datum: D_Everest_India_Nepal
Prime Meridian: Greenwich
Angular Unit: Degree

Data Source (s):

1. Forest Boundaries are based on Stock Map (Scale 1: 15000)
2. Natural Features are based on Digital SOI Data (Scale 1: 50000)

Digitally Compiled and Printed at : REGIONAL GEOMATIC CENTER, BILASPUR

Disclaimer: - The Map provided is subject to inherent discrepancy amongst layers associated with incompatibility between different platforms of reference (L.C.C., W.G.S. 84 etc.) and probable human error angle in digitization. The user agency is advised to use the feature of map subject to prior authentication & supervision by the authorized person of the concerned forest division. The GEOMATIC CENTER BILASPUR shall not be responsible for any complications (legal or otherwise), arising out of this map.

FOREST TYPE MAP

(OF PROPOSED FOREST/REVENUE LAND DIVERSION FOR KUSMUNDA OPEN CAST COAL MINE OF SECL KORBA)

TOPOSHEET NO. 64-J 16

SCALE - 1:50,000

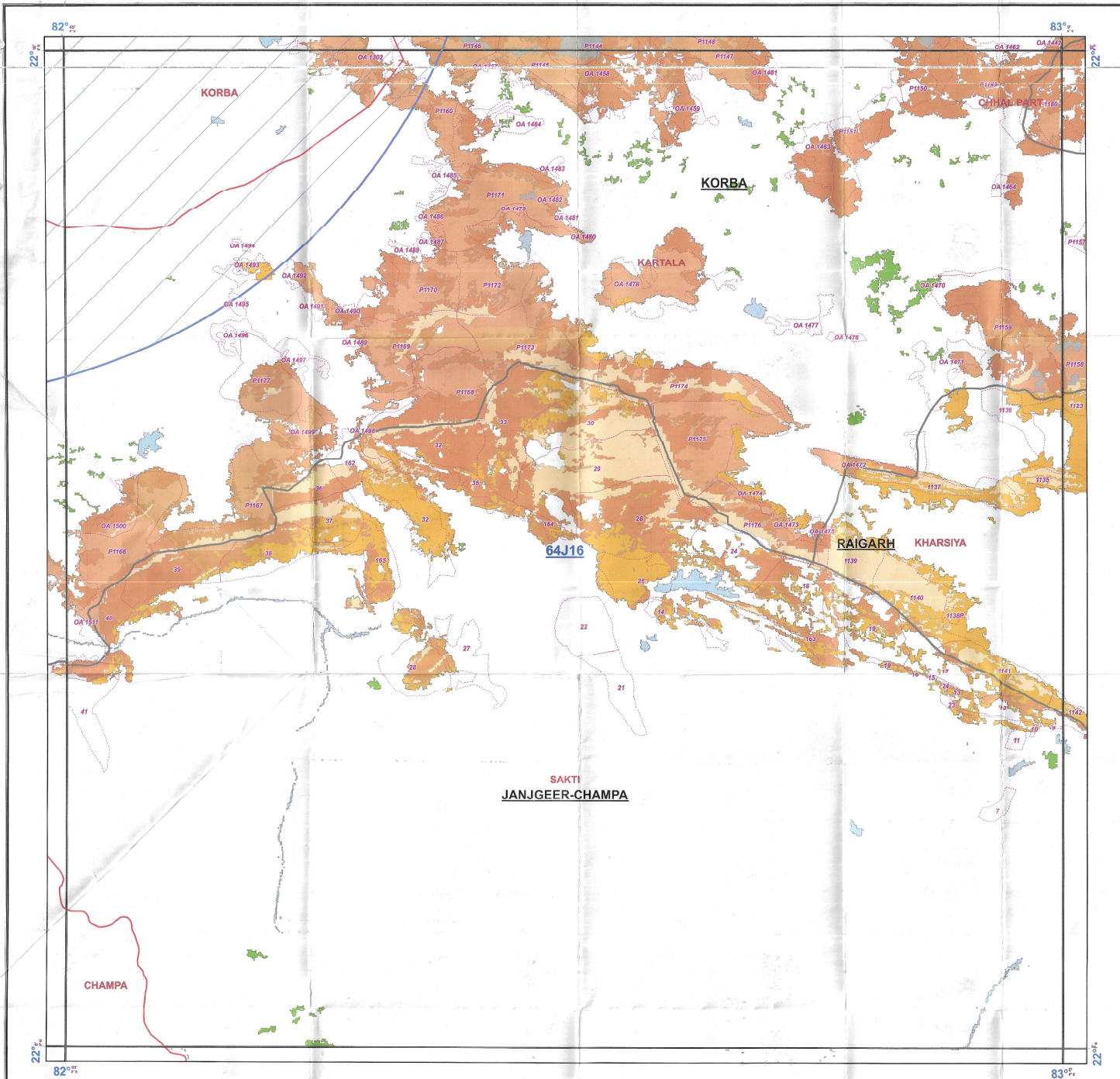

Legend

- 15KM BUFFER
 - Mineband
 - Forest_patch
 - Division_Boundary
 - Range_Boundary
 - Compartment_Boundary
- FOREST_TYPE**
- 3B/C1c Slightly Moist Teak Forest
 - 3B/C2 Southern Moist Mixed Deciduous
 - 3C/C2e(ii) Moist Peninsular Low Level Sal Forest
 - 5/DS1 Dry Deciduous Scrub
 - 5/E9 Dry Bamboo Brakes
 - 5A/C3 Southern Dry Mixed Deciduous Forest
 - 5B/C1c Dry Peninsular Sal Forest
 - 5B/C2 Northern Dry Mixed Deciduous Forest
 - Non Forest
 - Plantation/TOF
 - Water

Forest Type map (As per Champion & Seth's Classification - 1968)

TOPOSHEET INDEX

64J11	64J15	64N3
64J12	64J16	64N4
64K9	64K13	64O1

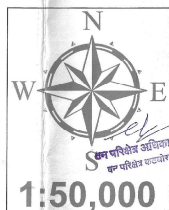

MAP PREPARED FOR S.E.C.L., KUSMUNDA AREA

REG NO:

MAP SUBJECT:

FOREST TYPE MAP OF PROPOSED FOREST/REVENUE LAND PATCH OF 43.942ha, TO BE DIVERTED DUE TO KUSMUNDA OPEN CAST COAL MINING PROJECT IN FAVOR OF S.E.C.L. KUSMUNDA AREA, DIST: KORBA (C.G.)

SHAPEFILE PROVIDED BY USER AGENCY

SCALE 1:50,000

CoOrdinates/Projection System used :

Prepared by

RAJESH K. S.

Stock Mapping by

COORDINATE SYSTEM OF SHAPEFILE:
Projected Coordinate System: COALGRID
Projection: Lambert_Conformal_Conic

Geographic Coordinate System:
Datum: D. Everest India_Nepal
Prime Meridian: Greenwich
Angular Unit: Degree

Data Source (s) :

1. Forest Boundaries are based on Stock Map (Scale 1: 15000)

2. Natural Features are based on Digital SOI Data (Scale 1: 50000)

Digitally Compiled and Printed at : REGIONAL GEOMATIC CENTER, BILASPUR

Disclaimer - The Map provided is subject to inherent discrepancy amongst layers associated with incompatibility between different platforms of reference (L.C.C., W.G.S. 84 etc.) and probable human error angle in digitization. The user agency is advised to use the feature of map subject to prior authentication & supervision by the authorized person of the concerned forest division. The GEOMATIC CENTER BILASPUR shall not be responsible for any complications (legal or otherwise), arising out of this map.