



एन एम डी सी लिमिटेड N M D C Limited

(भारत सरकार का उद्यम / A Govt. of India Enterprise)

दोणिमलै लौह अयस्क खान / Donimalai Iron Ore Mine

ISO 9001:2000
ISO 14001:2004

Donimalai Township – 583 118, Dist: Bellary, Karnataka.

Phones: 08395 – 274654 / 274618, Fax : 08395 – 274687 / 274654

DNM/ENV/89M/2015/2636

Date:19.03.2018

The Dy. Conservator of Forests,
Ballari Division, Ballari.

//Through: RFO, Sandur South Range and ACF, Ballari//

- Sub:** Diversion of 75.92Ha. Forest land for construction of New Screening Plant, Tailing dam(s), Slurry pipeline corridor & Water Pipeline corridor at Donimalai Complex of NMDC Limited-reg.
- Ref:** 1) Your Letter No.M1/MNG/Others/NMDC/M.L.No.2396/2015-16/842 dtd.28.07.2016.
2) Our reply against above letter DNM/ENV/89(M) 2015/1949 dtd.30.12.2017.
3) Your Letter No.M1/MNG/Others/NMDCM.L.No.2396/2015-16/2680 dt.26.02.2018.

Dear Sir,

With reference to the above subject, please find herewith reply against letter referred at Sl.No.03 for diversion of Forest land 75.92Ha. for construction of New Screening Plant, Tailing dam(s), Slurry pipeline corridor and Water Pipeline corridor at Donimalai Complex of NMDC Limited. The point wise replies are as follows:

Sl. No.	Desired document details	Clarification / Compliance
1.	Form-A	Proposal under Forest (C) Act,1980 Form-A is enclosed as Annexure-1 .
2.	Toposheet showing the length and width of the Screening Plant, Tailing dam, Slurry Pipeline Corridor & Water Pipeline Corridor.	Showing a map proposed area on Toposheet and Cadastral map is enclosed as Annexure-II .
3.	Mutation copy of CA land in favour of Forest Department.	Compensatory Afforestation Land has been identified at Gudekote, Kudligi Taluk, Ballari Dist. The CA land has been approved by GoK and it is under mutation stage.
4.	Power of Attorney for authorization to sign the proposal and correspondence.	Copy of Power of Attorney is enclosed as Annexure-III .
5.	Undertaking for payment of CA, PCA, NPV, additional NPV & FRA in original as per guidelines of Forest Conservation Act.	Undertaking for Compensatory Afforestation, PCA, NPV and Additional NPV are enclosed as Annexure-IV . NMDC has requested DC, Ballari for issuance of FRA Certificate vide letter dated 07.08.2015. Gramsabha's resolution has been obtained. FRA certificate is under processing at D.C.Office, Bellary. The details are enclosed as Annexure-V

Submitted with a kind request to process our proposal for diversion of 75.92Ha. forest land at Donimalai Complex.

Thanking you,

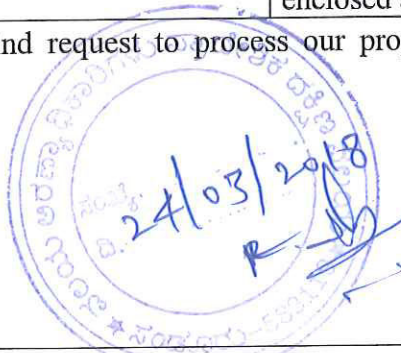

Yours faithfully,

General Manager

Encl; As above.

हिन्दी में पत्र व्यवहार को हम प्राथमिकता देते हैं। हिन्दी में पत्र व्यवहार का स्वागत है।

पंजीकृत कार्यालय :10-3-311/ए खनिज भवन, कैसल हिल्स मासाब टैंक, हैदराबाद 500 173
Regd.Office:10-3-311/A, Khanij Bhavan, Castle Hills, Masab Tank, Hyderabad 500 173

FORM - A

Form for seeking prior approval of Central Government under section 2 of the Forest(Conservation) Act,1980 for Diversion of fresh forest area

PART - I

(To be filled up by User Agency)

A. General Details

A-1. Project Details

(i). **Proposal No.** : FP/KA/Others/14576/2015

(ii). **Name of Project for which Forest Land is required** : Diversion of Forest land (75.92Ha.) for construction of New Screening Plant, Tailing dam(s), Slurry Pipeline corridor, and Water Pipeline corridor at Donimalai Complex of NMDC Limited.

(iii). **Short narrative of the proposal and Project/scheme for which the forest land is required** : NMDC Limited, a premier iron ore producer in the public sector is presently doing iron ore mining at Donimalai with a production capacity of about 7 million tons per annum. All the iron ore is being treated in a existing Screening plant which is about 30 years old. Adjacent to Donimalai deposit, Kum

(iv). **State** : Karnataka

(v). **Category of the Project** : Others

(vi). **Shape of forest land proposed to be diverted** : Hybrid

(vii). **Estimated cost of the Project(Rupees in lacs)** : 39975

(viii). **Total Area of Forest Land proposed for diversion(in ha.):** 75.92

(ix). **Non-Forest Land required for this project(in ha.):** 0

(x). **Total period for which the forest land is proposed to be diverted(in years):** 20

A-2. Details of User Agency

(i). **Name** : NMDC LIMITED DONIMALAI

(ii). **Address1** : Donimalai Township, Dist. Bellary Pin: 583 118 (Karnataka)

(iii). **Address2** : Donimalai Township, Dist. Bellary Pin: 583 118 (Karnataka)

(iv). **State** : Karnataka

(v). **District** : Bellary

(vi). **Pin** : 583118

(vii). **Landmark** : Donimalai

(viii). **Email address** : sdkhatavkar@gmail.com

(ix). **Landline Telephone No.** : 274624

(x). **Fax No.** : NIL

(xi). **Mobile No.** : 9449844526

(xii). **Website (if any)** : NIL

(xiii). **Details of Proposals seeking prior approval of Central Government under the Act for diversion of forest land submitted by the User Agency in the past**

List of proposal submitted in Past							
S.no	Proposal Status.	Proposal No.	Moef File No.	Area Proposed for Diversion(Ha.)	Area Diverted(Ha.)	Date of In-Principle Approval	Date of Final Approval
NIL							

(xiv). **Legal status of User Agency** : Central PSU

A-3. Details of Person Making Application

(i). **First Name**: Christopher

(ii). **Middle Name**: Elvius

(iii). **Last Name**: Kindo

(iv). **Gender**: Male

(v). **Designation**: Executive Director

(vi). **Address 1**: Donimalai Township, Dist. Bellary Pin: 583 118 (Karnataka)

(vii). **Address 2:** Donimalai Township, Dist. Bellary Pin: 583 118 (Karnataka)

(viii). **State:** Karnataka

(ix). **District:** Bellary

(x). **Tehsil:** Sandur

(xi). **Pin:** 583118

(xii). **Landmark:** Donimalai

(xiii). **Email Address:** sdkhataavkar@gmail.com

(xiv). **Landline Telephone No.:** 274624

(xv). **Fax No.:** 08395274649

(xvi). **Mobile No.:** 9449844526

(xvii). **Copy of documents in support of the competence/authority of the person making this application to make application on behalf of the User Agency:** ☐

B. Details of land required for the Project

B-1. Details of proposal seeking prior approval of Central Government under the Act for diversion of forest land for the Project already submitted in the past

(i). **Whether any proposal seeking prior approval of Central Government under the Act for diversion of forest land required for the project has been submitted in the past? :** No

B-2. Details of forest land proposed to be diverted

B-2.1 Details of Divisions involved

Details of Divisions involved			
S.no	Division Name	Forest Land(ha.)	Non-Forest Land(ha.)
1.	Bellary	75.92	0

B-2.2 Details of Districts involved

District wise breakup			
S.no	District Name	Forest Land(ha.)	Non-Forest Land(ha.)
1.	Bellary	75.92	0

B-2.3 Village wise breakup

Villages wise breakup			
S.no	Village	Forest Land(ha.)	Non-Forest Land(ha.)
1	Donimalai Forest Area	75.92	0

B-2.4 Component wise breakup

Component wise breakup			
S.no	Component	Forest Land(ha.)	Non-Forest Land(ha.)
1	Water Pipeline	0.46	0
2	Screening Plant-II	12.96	0
3	Tailing Dam-I	40.25	0
4	Tailing Dam-II	22.25	0

C. Maps of forest land proposed to be diverted

Division 1. : Bellary
<p>(i). Area of forest land proposed to be diverted(in ha.) : 75.92</p> <p>(ii). : Hybrid</p> <p>(a). No. of patches : Three</p>

Patch wise details		
Patch No.	Area of Patch(in ha.)	Kml File of Patches
1.	12.96	<input type="checkbox"/> View File
2.	40.25	<input type="checkbox"/> View File
3.	22.25	<input type="checkbox"/> View File

(b). No. of Segments : One

Segment wise details		
Segments	Segment Area(in ha.)	Kml File of Segments
1.	0.46	<input type="checkbox"/> View File

(iii). Copy of Survey of India Toposheet indicating boundary of forest land proposed to be diverted: ☐

(iv). Scanned copy of the Geo-referenced map of the forest land proposed to be diverted prepared by using GPS or Total Station: ☐

D. Justification for locating the Project in forest land and details of alternatives examined:

(i). Copy of note containing justification for locating the Project in forest land: ☐

(ii). Whether a copy of map indicating location of alternative examine is required to be provided: No

(a). Reason for not providing such map The construction of SP-II will be done as proposed

E. Employment likely to be generated

(i). Whether the Project is likely to generate employment?: Yes

(ii). Permanent/Regular Employment(Number of persons): 71

(iii). Temporary Employment(Number of person-days): 10

F. Displacement of People due to the Project, if any

(i). Whether Project involves displacement?: No

G. Details of Cost-Benefit analysis for the Project

(i). Whether the Project requires Cost-Benefit analysis?: Yes

(a). Copy of Cost-Benefit analysis: ☐

H. Status of Environmental Clearance

(i). Whether the Project requires Clearance under the Environment (Protection) Act 1986?: Yes

(a). Status of the Environmental Clearance to the Project: EC under process

(ii). Environmental Clearance File No.: NIL

I. Status of Wildlife Clearance

(i). Whether the Project or a part thereof is located in any Protected Area or their Eco sensitive zone?: No

J. Applicability of special provisions governing Scheduled Areas

(i). Whether the Project or a part thereof is located in a Scheduled Area?: No

K. Status of settlement of rights under the Forest Rights Act,2006 on the forest land proposed to be diverted

(i). Whether the process for settlement of Rights under the Forest Rights Acts 2006 on the forest land proposed to be diverted has been completed?: Yes

(a). Copy of documentary evidence in support of settlement of rights under the Forest Rights Act,2006 on the forest land proposed to be diverted:

L. Details of land identified for Compensatory Afforestation

(i). Whether non-forest or Revenue forest land is required to be provided by User Agency?: Not Applicable

(ii). Whether the area of non-forest land or Revenue forest land required to be provided by User Agency for raising Compensatory Afforestation is less than area of forest land proposed to be diverted?: Not Applicable

(iii) . Reason for not providing Non-Forest Land: Not Applicable

Additional information Details

Documents		
S.No	Documents	Remarks
1	<input type="text"/>	Identification of land is in progress at State Authority, letter enclosed.
2	<input type="text"/>	Donimalai Iron Ore Mine got Environment Clearance dt.07.08.2009
3	<input type="text"/>	Donimalai Iron Ore Mine got Forest Clearance dt.06.02.2009
4	<input type="text"/>	Pre-Feasibility report for SP_II area of 75.92ha.
5	<input type="text"/>	For Environment Clearance MoEF, New Delhi issued TOR copy of 75.92ha. dt.28.09.2015
6	<input type="text"/>	Project Authority has given Reasons for the not providing the alternative location for construction of new screening plant and beneficiation plant.
7	<input type="text"/>	Request letter given to DCF, Bellary for identification and transfer the land for SP-II.
8	<input type="text"/>	Details of Pipeline (Length and Width of the area)
9	<input type="text"/>	Request to the letter to DC, Bellary for issue of FRA certificate.
10	<input type="text"/>	Undertaking letter given for Compensatory Afforestation given by User Agency.
11	<input type="text"/>	Undertaking letter given for NPV and Addiitonal NPV given by User Agency.

Print page

[Close\(X\)](#)

[Close\(X\)](#)



No. D43E12

Scale 1:50,000

CONVENTIONAL SYMBOLS

REFERENCES

NH 63 National Highway No. 63.
 AASHTO. National Manual. Development and Construction.

NOTES :-

NOTES:-
 Heights are in metres and above indian mean sea level.
 Contours are approximate.
 A relative height, e.g., ± 10 , represents the approximate height, in metres, between the top and bottom of a steep slope.
 The Forest boundary between Kundimbardelbetta Reserved Forest and Donnai Mari Reserved Forest is marked by G/S, G/S, G/S, D/S, D/S and D/S as also the levels of these forests in square D/S have been shown for want of reliable information.
 Unimproved roads are motorable and most of the cart-tracks are passable in dry season.
 The kilometre stone numbers along roads, railways and canals are shown in slant type, e.g., '5'.
 Wherein milestone numbers are shown in upright type e.g., '5'.
 Ponds, shown dry in this area, usually contain water from October to March.
 Permission to use roads and tracks along canals is required from Irrigation authorities.

CORRELATION INDEX

A. Surveyed during 1974-75. Updated for major details during 20

Projection - UTM Datum - WGS 84

(Decreasing by about 1° annually)

500 m to 1 cm **1:50,000** 2 cm to 1 km

0 500 0 1 2 3

km

For further details about this map, please contact
Director,
Karnataka Geo-Spatial Data Centre
Survey of India, Koramangala II Block,

Reproduction in whole or part by any means is prohibited without the written permission of Survey of India, the National Mapping Agency.

GOVERNMENT OF INDIA COPYRIGHT, 2009.

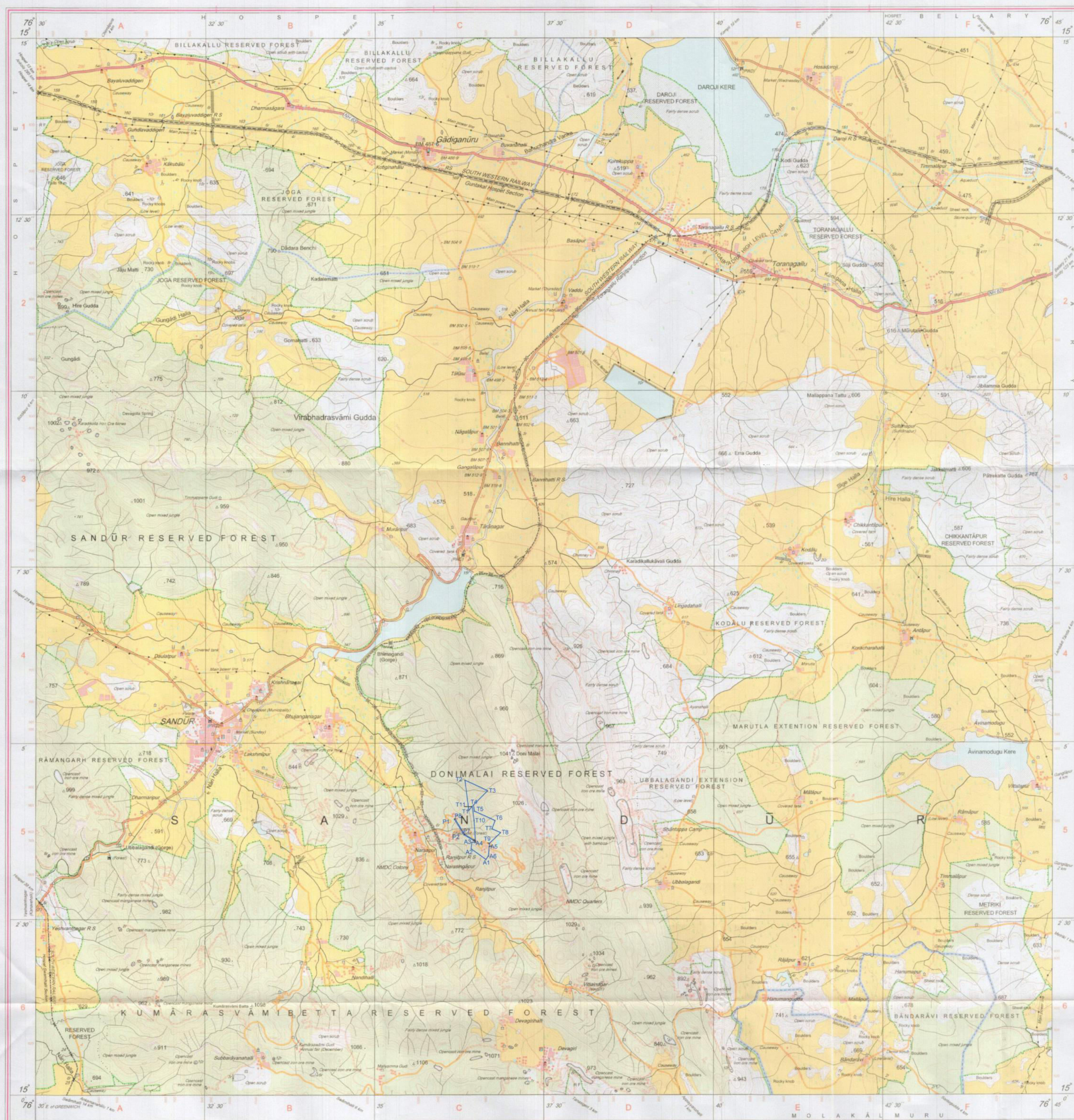

\$600 fee
\$800 fee or \$900 fee + 10% if no

भारत के सर्वेक्षणों के निदेशन में प्रकाशित,
Published under the direction of Surveyor General of India,
Survey of India, Hāthibarkala Estate, Post Box No.37, Dehra Dūn-248001 (Uttarākhānd
Department of Science & Technology, Government of India.

SPHERICAL CO-ORDINATES OF WATER PIPELINE CORRIDOR OF NEW SCREENING PLANT & ALLIED AREA OF DONIMALAI COMPLEX TAKEN BY DGPS ON JULY 2015 IN WGS-84 DATUM

SPHERICAL CO-ORDINATES OF NEW SCREENING PLANT & ALLIED AREA OF DONIMALA COMPLEX TAKEN BY DGPS ON JUNE 2015 IN WGS-84 DATUM

Point ID	Longitude	Latitude
T1	76 36 23.035514 E	15 4 53.58514 N
T2	76 36 19.587460 E	15 4 28.525255 N
T3	76 36 39.618743 E	15 4 19.327103 N
T4	76 36 27.086806 E	15 4 7.098696 N
T5	76 36 28.131167 E	15 4 1.943626 N
T6	76 36 46.207327 E	15 3 53.849701 N
T7	76 36 43.582029 E	15 4 36.768020 N
T8	76 36 51.194830 E	15 4 33.694652 N
T9	76 36 41.429974 E	15 3 24.465196 N
A5	76 36 41.270539 E	15 3 31.687444 N
A6	76 36 40.527727 E	15 3 23.691104 N
A1	76 36 38.508664 E	15 3 20.741493 N
A2	76 36 25.323875 E	15 3 29.827809 N
A3	76 36 25.805272 E	15 3 35.433806 N
A4	76 36 29.094716 E	15 3 25.316212 N
T10	76 36 27.624663 E	15 4 5.197389 N
A7	76 36 26.063985 E	15 4 5.399858 N

NMDC Limited, HYDERABAD

THIS DRAWING IS NMDC'S PROPERTY AND MUST NOT BE USED BY OTHERS.



SURVEYED BY
DRAWN BY

M.K.Bagga
M.K.Bagga

महेन्द्र कुमार बागगा
M.K. BAGGA
वरिष्ठ प्रबंधक (सर्वेक्षण)
Sr. Manager (Survey)
न्यायवादी लिमिटेड/NMDC Limited
B-105, PABAD, 400 001

एस. रेड्डी
S. REDDY
(पर्या. अभि.)
पुनः (रिप. एग.)

GEO-REFERENCED MAP SHOWING THE DGPS COORDINATES & THE AREA FOR THE DIVERSION OF FOREST LAND(75.92 Hec) FOR NON-FOREST PURPOSE i.e. CONSTRUCTION OF NEW SCREENING PLANT, TAILING DAMS, SLURRY PIPE LINE, OHE LINE, WATER PIPE LINE CORRIDOR AND ALLIED WORKS AT DONIMALAI COMPLEX OF NMDC LTD.

DONIMALAI IRON ORE COMPLEX, P.O. DONIMALAI, Dist. BELLARY, KARNATAKA



ఆంధ్ర ప్రదేశ్ ఆంధ్ర ప్రదేశ్ ANDHRA PRADESH
Sl.No. 45549
Purchaser: S. Manjula
Sl.No. W/o. D/o. P. Sarathan
For Whom: NMDC Limited

V 076657
S. KIRAN KUMAR
LICENSED STAMP VENDOR
Lic.No. 16-87-027-1998
Ren.No. 1607-007/2013
H.No. 5-3-956, Clo. Super Marble
N.S. Road, Hyd. Mob: 8440430492

POWER OF ATTORNEY

WHEREAS NMDC Ltd, a Government of India enterprise, incorporated under the Companies Act, 1957 and having its Registered office at Khanij Bhavan, 10-3-311/A, Masab Tank, Hyderabad – 500 028 (herein after referred to as NMDC) has its Donimalai Iron Ore Mine at Sandur Taluk, Bellary District, Karnataka :

WHEREAS, in the course of its business, it is required to submit applications and obtain fresh grant and / or renewal of Prospecting Licence, Mining Lease and other Statutory Certificates as contemplated by the Laws in force ;

x *Manjula*





ఆంధ్ర ప్రదేశ్ ఆంధ్ర ప్రదేశ్ ANDHRA PRADESH

Sl. No. 45550
Purchaser: S. Manjula
Sto. W/o. Dto. P. Rasthan
For Whom: NMDC Limited

V 076658
S. KIRAN KUMAR
LICENSED STAMP VENDOR
Lic.No.16-07-027-1998
Ren.No.1607-007/2013
H.No.5-3-356, C/o. Super Marble
N.S. Road. Hyd. Mob:9440430492

AND WHEREAS Shri C.E. Kindo has been posted as Executive Director of the said Iron Ore Mine.

NOW by these presents witnesseth that I, Shri Pradip Kumar Satpathy, Director (Production), NMDC Limited do hereby constitute, nominate and appoint Shri C.E. Kindo, Executive Director, as my true and lawful attorney in the name of NMDC and for and on behalf of NMDC to do, inter alia, the following acts, deeds and things in relation to the said Iron Ore Mine :

1. To sign and submit applications and other documents for fresh grant and / or renewal of Prospecting Licenses and Mining Leases



* Pradip Kumar

or quarry leases and other Statutory Certificates for and on behalf of NMDC ;

2. To enter into correspondence with the State Mining Licensing and other Leasing Authorities ;
3. For purposes aforesaid, to appoint such Surveyors, Engineers, Contractors, Advocates or any other persons, as may be necessary in that behalf, upon such terms and conditions, as he may think necessary ;
4. To sign deeds, documents and writings with such conditions as the said constituted Attorney may deem proper;
5. To do all other acts, deeds and things that may be necessary for complying with the requirements in furtherance of the above subject, and
6. To negotiate, enter into, execute and sign all agreements and deeds with the Department of Forests, Department of Mines and Geology, Electricity Board and other authorities of Government of Karnataka, including its Undertakings.

IN WITNESS WHEREOF, I, Shri Pradip Kumar Satpathy, Director (Production), NMDC Ltd have hereunto set and subscribed my hand and seal this the 23rd December 2014.

[Signature]
Director (Prdn.)

Witnesses :

1. *[Signature]* G.S.S. YADAV, GM (PC)
2. *[Signature]* SUBRAMONIAN M, DGM(E)



//ATTESTED//

K. Anwaruddin Jabbal
K. Anwaruddin Jabbal
B.Sc., LL.B.

ADVOCATE & NOTARY
Appointed by Govt. of A.P. INDIA
G.C.M.S. No. 2747, Lr. No. NR/13537/2011
H.No. 16-1-24/2/2, Saldabad Colony,
HYDERABAD-500059.

Entered into Notarial Register on
Sl. No. 00243 Date **23 DEC 2014**

UNDERTAKING

M/s. NMDC Ltd., Donimalai Iron Ore Mine, Karnataka do hereby undertake to make payment towards **Compensatory Afforestation (CA), Penal Compensatory Afforestation (PCA), Net Present Value (NPV) and Additional NPV** in lieu of proposed diversion of forest area an extent of 75.92Ha., outside Donimalai Mining lease for construction of new Screening Plant-II in Donimalai Forest Block of Sandur Range as specified in Forest (Conservation) Act, 1980 and Forest (Conservation) Rules, 2003.



Executive Director
M/s N M D C Ltd
Donimalai Iron Ore Mine
Dist: - Bellary. State: - Karnataka



एन एम डी सी लिमिटेड N M D C Limited

(भारत सरकार का उद्यम / A Govt. of India Enterprise)

दोणिमलै लौह अयस्क खान / Donimalai Iron Ore Mine

ISO 9001:2000
ISO 14001:2004

Donimalai Township – 583 118, Dist: Bellary, Karnataka.

Phones: 08395 – 274654 / 274618, Fax : 08395 – 274687 / 274654

DNM/ENV/75.92/2015/1042

Date: 7.08.2015

To
The Dy. Commissioner,
Bellary Dist.
Bellary.

Sub: Issue of FRA Certificate in Form-II (Forest Right Act 2006)-reg.

Dear Sir,

With reference to the subject mentioned, we would like to bring to your kind information that we are in the process of getting regularization of Forest land for an area of 75.92Ha. which will be used for ancillary facilities like Screening Plant, Tailing dam and Pipeline corridor in the mining lease No.2396. The details are as under:

Mine Lease No.	:	2396
Name of the Lease/ Project	:	NMDC Limited.,
Located at Village	:	Donimalai / Narsighapura
Taluq	:	Sandur
Dist.	:	Bellary.

In the process for diversion of the above forest land in favour of NMDC Limited., it is mandatory to submit the FRA Certificate in Form-II as per Forest Right Act 2006. Copy of the said proforma of Form-II is enclosed herewith for your ready reference.

In view of the above, it is requested to issue an FRA Certificate in favour of NMDC Limited., which will help us to speed-up the process for diversion of the above mentioned forest land.

Thanking You.

Yours Faithfully,

(C.E. Kindo)

Executive Director

अधिशायी निदेशक

Executive Director

एनएमडीसी लि, दो.ली.अ.खा.

NMDC LTD, DIOM

Encl: As above.

हिन्दी में पत्र व्यवहार को हम प्राथमिकता देते हैं । हिन्दी में पत्र व्यवहार का स्वागत है ।

पंजीकृत कार्यालय : 10-3-311/ए खनिज भवन, कैसल हिल्स मासाब टैंक, हैदराबाद 500 173

Regd. Office: 10-3-311/A, Khanij Bhavan, Castle Hills, Masab Tank, Hyderabad 500 173

FORM-II
(For Projects other than Linear Projects)
Government of Karnataka
Office of the District Collector

No.-----

Dated.....

TO WHOM SO EVER IT MAY CONCERN

In Compliance of the Ministry of Environment and Forests (MoEF), Government of India's letter No. 11-9/98-FC (pt.) dated 3rd August 2009 Wherein the MoEF issued guidelines on submission of evidences for having initiated and completed the process of settlement of rights under the Scheduled Tribes and Other Traditional Forest Dwellers (Recognition of Forest Right) Act, 2006 ('FRA,' for short) on the forest land proposed to be diverted for non-forest purposes, it is certified that **75.92Ha.** of forest land proposed to be diverted in favour **NMDC Ltd.,** (name of user agency) for **Construction of Screening Plant, Tailing dams and Pipeline** (purpose for diversion of Forest land) in **Bellary** district falls within jurisdiction of **Donimalai** village(s) **Sandur** Tehsils.

It is further certified that:

- (a) The complete process for identification and settlement of rights under the FRA has been carried out for the entire **75.92** hectares of forest area proposed for diversion. A copy of records of all consultations and meetings of the Forest Rights Committee(s), Gram Sabha(s), Sub-Division Level Committee(s) and the District Level Committee are enclosed as annexure..... to..... annexure.....
- (b) The Proposal for such diversion (with full details of the project and its implications, in vernacular/ local language) have been placed before each concerned Gram Sabha of forest-dwellers, who eligible under the FRA;
- (c) The each of concerned Gram Sabha(s), has certified that all formalities/processes under the FRA have been carried out, and that they have given their consent to the proposed diversion and the compensation and ameliorative measures, if any, having understood the purpose and details of proposed diversion. A copy of certificate issued by the gram sabha of **Ranjithpura / Narsinghpura** village(s) is enclosed as annexure..... to..... annexure.....
- (d) The discussion and decisions on such proposals had taken place only when there was a quorum of minimum 50% of the members of Gram Sabha present;
- (e) The diversion of forest land for facilities managed by the Government as required under section 3(2) of the FRA have been completed and the Gram Sabha have given their consent to it;
- (f) The rights of Primitive Tribal Groups and Pre-Agricultural Communities, where applicable have been specifically safeguarded as per section 3(1) (e) of the FRA.

Signature
(Full name and official seal of the District Collector)