

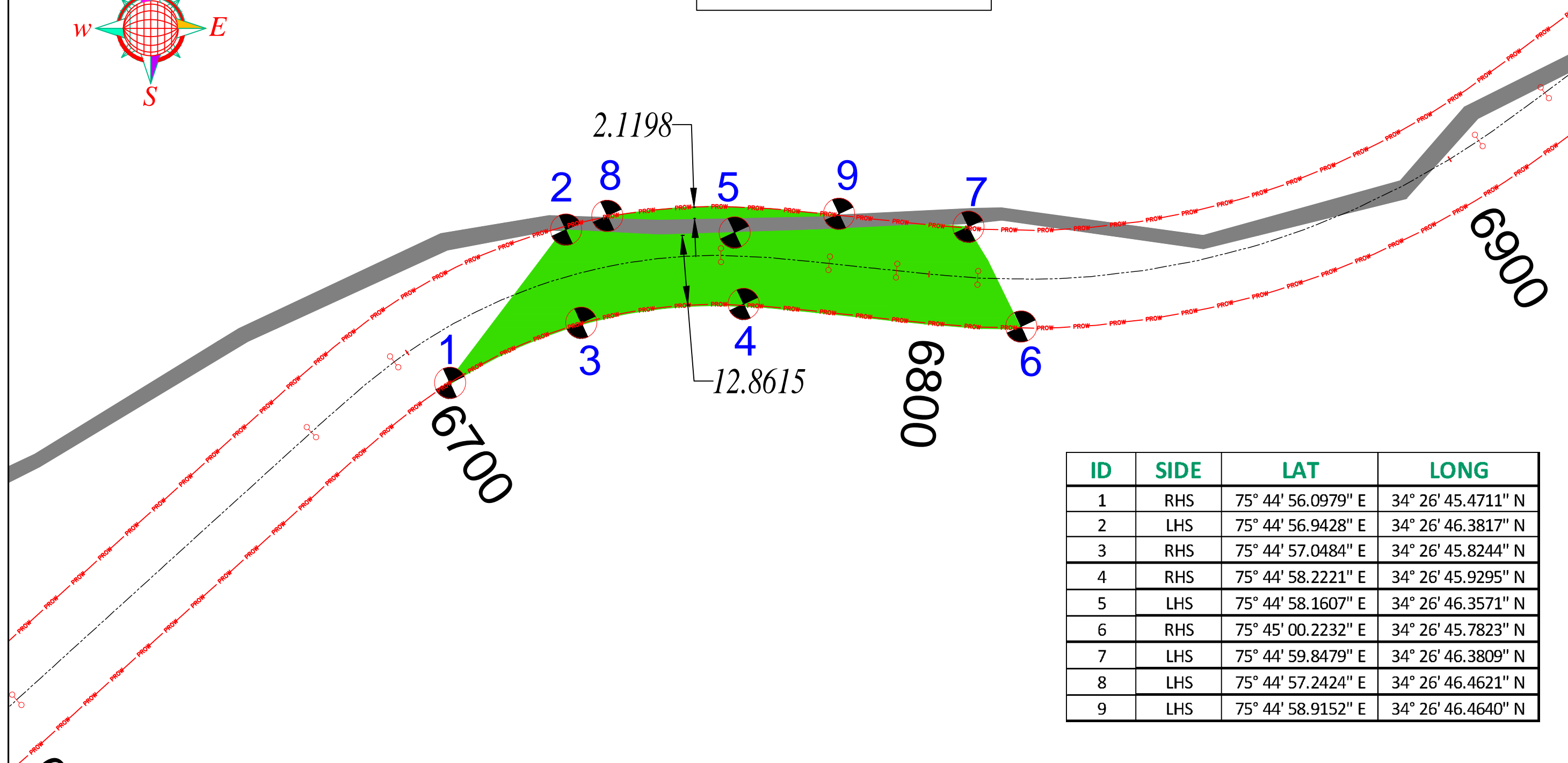



PATCH NO 1
AREA= 0.13405 ha.



ID	SIDE	LAT	LONG
1	RHS	75° 44' 56.0979" E	34° 26' 45.4711" N
2	LHS	75° 44' 56.9428" E	34° 26' 46.3817" N
3	RHS	75° 44' 57.0484" E	34° 26' 45.8244" N
4	RHS	75° 44' 58.2221" E	34° 26' 45.9295" N
5	LHS	75° 44' 58.1607" E	34° 26' 46.3571" N
6	RHS	75° 45' 00.2232" E	34° 26' 45.7823" N
7	LHS	75° 44' 59.8479" E	34° 26' 46.3809" N
8	LHS	75° 44' 57.2424" E	34° 26' 46.4621" N
9	LHS	75° 44' 58.9152" E	34° 26' 46.4640" N

CLIENT:  Border Road Organisation (BRO) Government of India		CONSULTANTS:  Almondz Global Infra - Consultant Ltd. F - 33/3, Okhla Industrial Area Phase - II, New Delhi, Pin - 110020, India, Phone : +911141514666 - 69, FAX : +911141514665 In Association With  Patternedge Consultants Pvt.Ltd 452, E Sector BDA, Colony, Koh-fiza, Bhopal (MP)		PROJECT: Providing Consultancy Services for preparation of DPR of "2-laning including paved shoulder of re-alignment of various stretches between Pandrass - Pashkyum (net length - 31.00 kms) on road Zozila - Kargil - Leh (NH-1) to NHDL specifications through EPC mode under project Vijayak in Jammu and Kashmir state"		CLIENT APPROVAL: COMMANDER ,762BRTF CE , VIJAYAK ADGBR (N-W)		DRAWN MAHAK DESIGNED DEEPAK CHECKED SAURAV APPROVED R.K.PANDA	TITLE: GEOREFERENCE MAP PATCH NO 1 DRG.NO.-AGICL/JAMMU-BRO/01	DATE: APR. 2024 REV:
--	--	---	--	--	--	---	--	--	--	----------------------------

PATCH NO 2
AREA= 0.22845 ha.

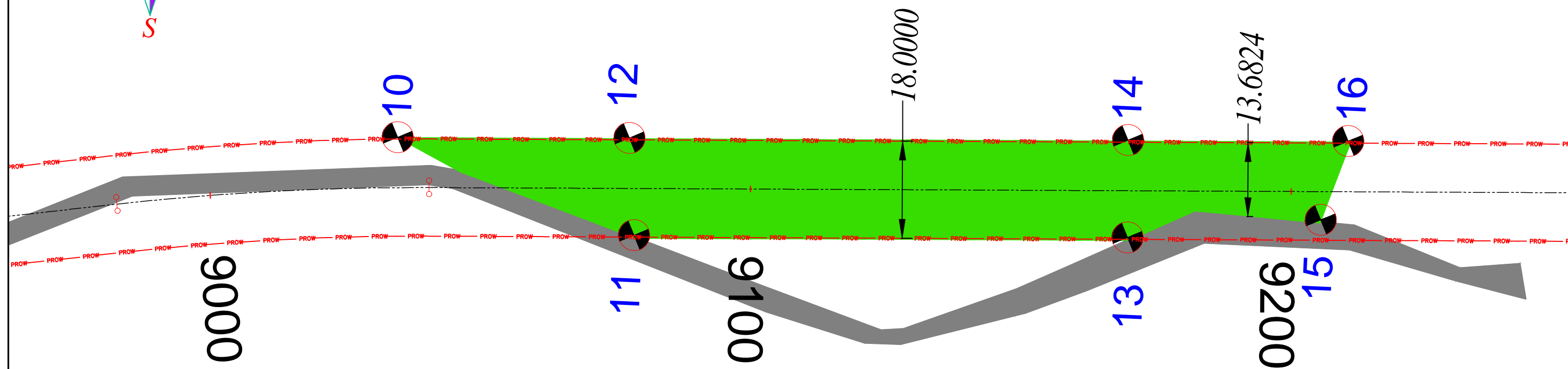
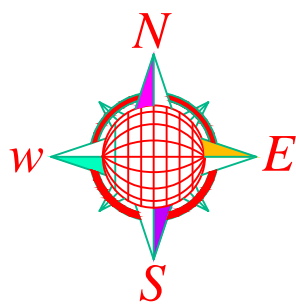

ID	SIDE	LAT	LONG
10	LHS	75° 45' 36.4982" E	34° 26' 03.9232" N
11	RHS	75° 45' 35.8507" E	34° 26' 02.4832" N
12	LHS	75° 45' 36.5544" E	34° 26' 02.5324" N
13	RHS	75° 45' 35.9656" E	34° 25' 59.5209" N
14	LHS	75° 45' 36.6706" E	34° 25' 59.5390" N
15	RHS	75° 45' 36.1438" E	34° 25' 58.3656" N
16	LHS	75° 45' 36.7218" E	34° 25' 58.2176" N

CLIENT:



Border Road Organisation
(BRO)
Government of India

CONSULTANTS:



Almondz
the infrastructure specialist

Almondz Global Infra - Consultant Ltd.
F - 33/3, Okhla Industrial Area Phase - II,
New Delhi, Pin - 110020, India,
Phone : +911141514666 - 69, FAX : +911141514665
In Association With
Patternedge Consultants Pvt.Ltd
452, E Sector BDA, Colony, Koh-fiza, Bhopal (MP)

PROJECT:

Providing Consultancy Services for preparation of DPR of "2-laning including paved shoulder of re-alignment of various stretches between Pandrass - Pashkyum (net length - 31.00 kms) on road Zozila - Kargil - Leh (NH-1) to NHDL specifications through EPC mode under project Vijayak in Jammu and Kashmir state"

CLIENT APPROVAL:

COMMANDER ,762BRTF

CE , VIJAYAK

ADGBR (N-W)

DRAWN	MAHAK	
DESIGNED	DEEPAK	
CHECKED	SAURAV	
APPROVED	R.K.PANDA	

TITLE:

GEOREFERENCE MAP
PATCH NO 2

DRG.NO.-AGICL/JAMMU-BRO/02

DATE:

APR. 2024

REV: