WSS TO KODASSERY,PARIYARAM AND ATHIRAPPILLY PANCHAYATHS IN THRISSUR DISTRICT

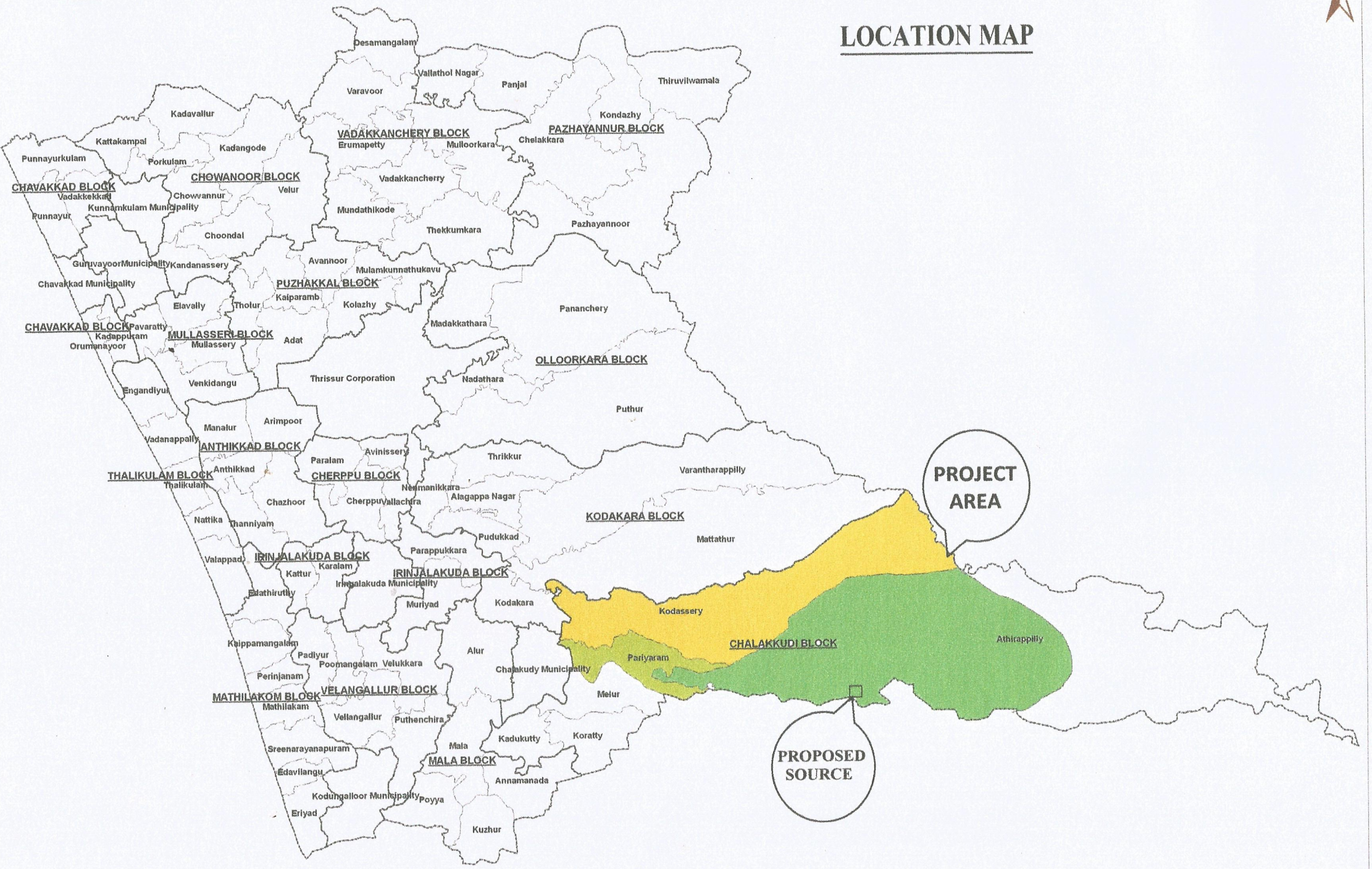

KERALA STATE LAND USE BOARD