

TOTAL FOREST LAND REQUIRED FOR THE PROJECT			
SL. No	COMPONENT	PURPOSE	FOREST LAND (Ha)
1	POWER HOUSE AREA	MAT /CAT	0.424
		MUCK DUMPING YARD -1	0.286
		PENSTOCK/VPS JUNCTION	0.250
		TOTAL	0.960
2	FOREBAY AREA		TOTAL 0.008
3	SURFACE PENSTOCK		TOTAL 0.144
4	ADIT 1 AREA	ADIT PORTAL	0.0400
		WORK FACILITIES	0.3625
		TOTAL	0.4025
5	WEIR SITE AREA	TRENCH WEIR/SUBMERGENCE AREA	0.320
		WORKING FACILITIES	0.260
		DUMPING YARD	0.400
		BACHING PLANT/CRUSHER PLANT	0.090
		TOTAL	1.0700
6	ACCESS ROADS		0.9950
7	UNDER GROUND WORKS	Adits, HRT, PS, MAT, TRT, PH Caven, CT etc	1.189
		TOTAL	4.7685

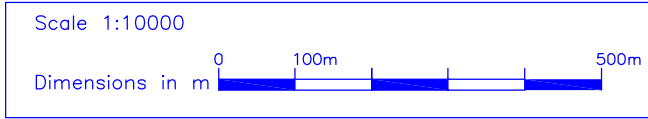

M/S SIKKIM ENGINEERING (P) LTD.

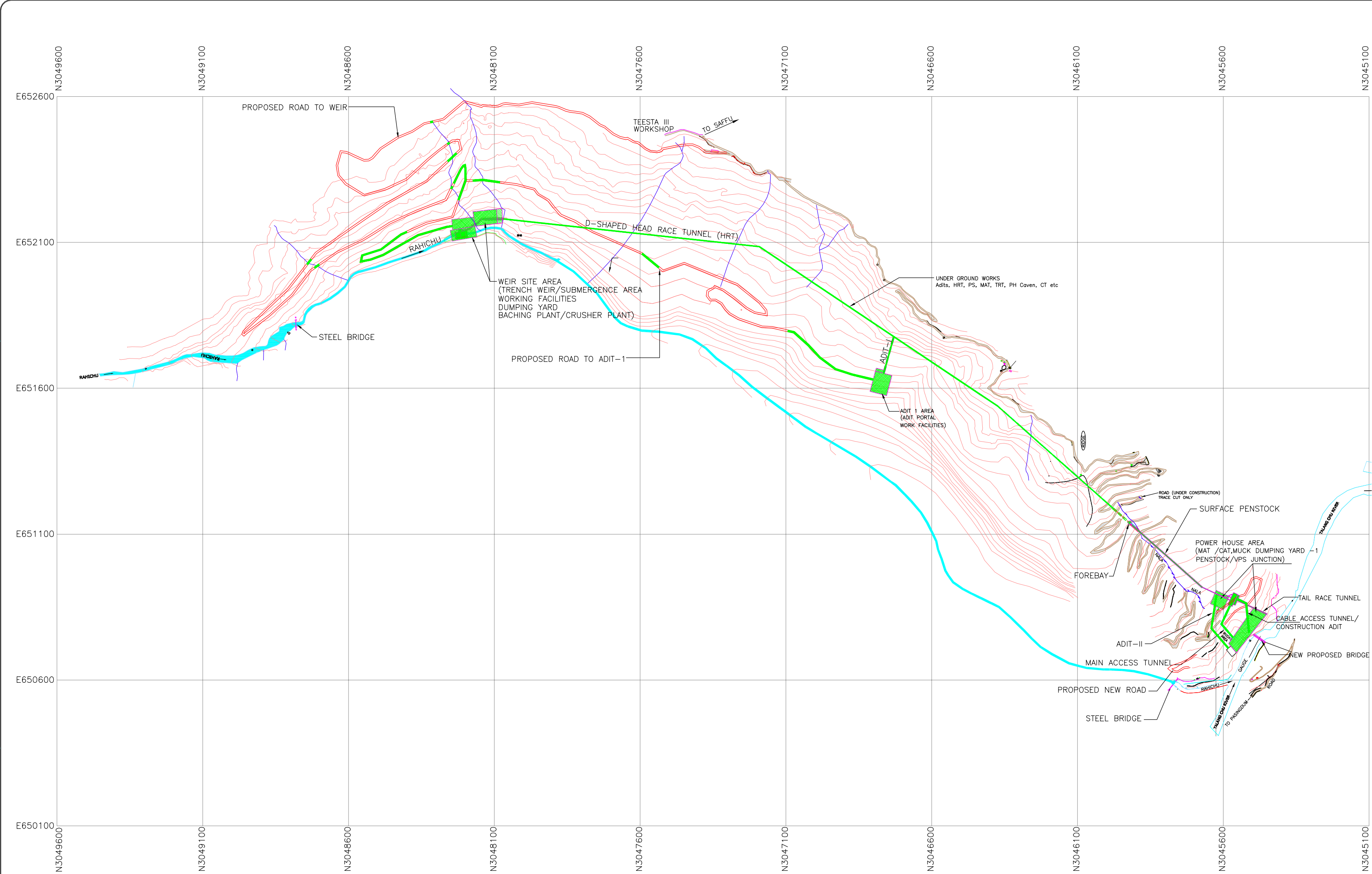
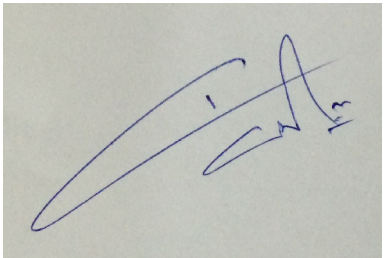

Authorized Signature

Client: M/S SIKKIM ENGINEERING (P) LTD.		
TATA CONSULTING ENGINEERS LIMITED MUMBAI		
Project: RAHI KYOUNG HYDRO ELECTRIC PROJECT		
Title: GENERAL LAYOUT PLAN		
Drawing no		Drawing no
Customer		TCE-6944A-200-GA-6003