

# Layout Plan Showing Construction of Police Station, State Vigilance and Anti-Corruption Bureau, Shimla.

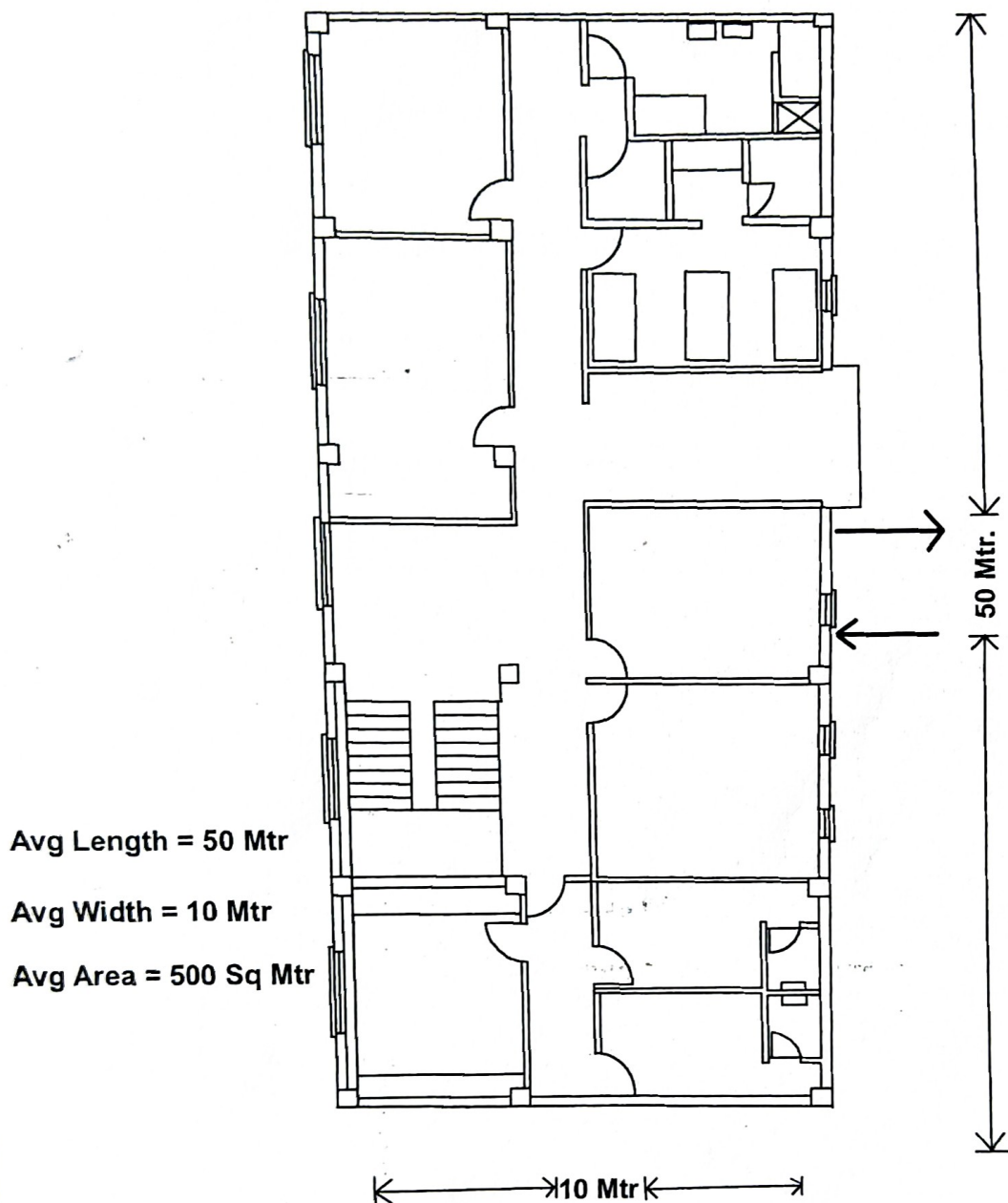

**Avg Area for Building = 500 Sq Mtr**  
**Avg Area for Parking = 277 Sq Mtr**  
**Avg Area for Road / Path = 300 Sq Mtr**  
**Total area for Diversion = 1077 Sq Mtr**

Divisional Forest Officer  
 Shimla Forest Division  
 SHIMLA

Dy. Superintendent of Police  
 Vigilance Anti Corruption Zone  
 Shimla - 171002