Stock Map of East Bhanupratappur Division

SCALE 1 : 15,000

SHEET NO : 64/H/08/A3

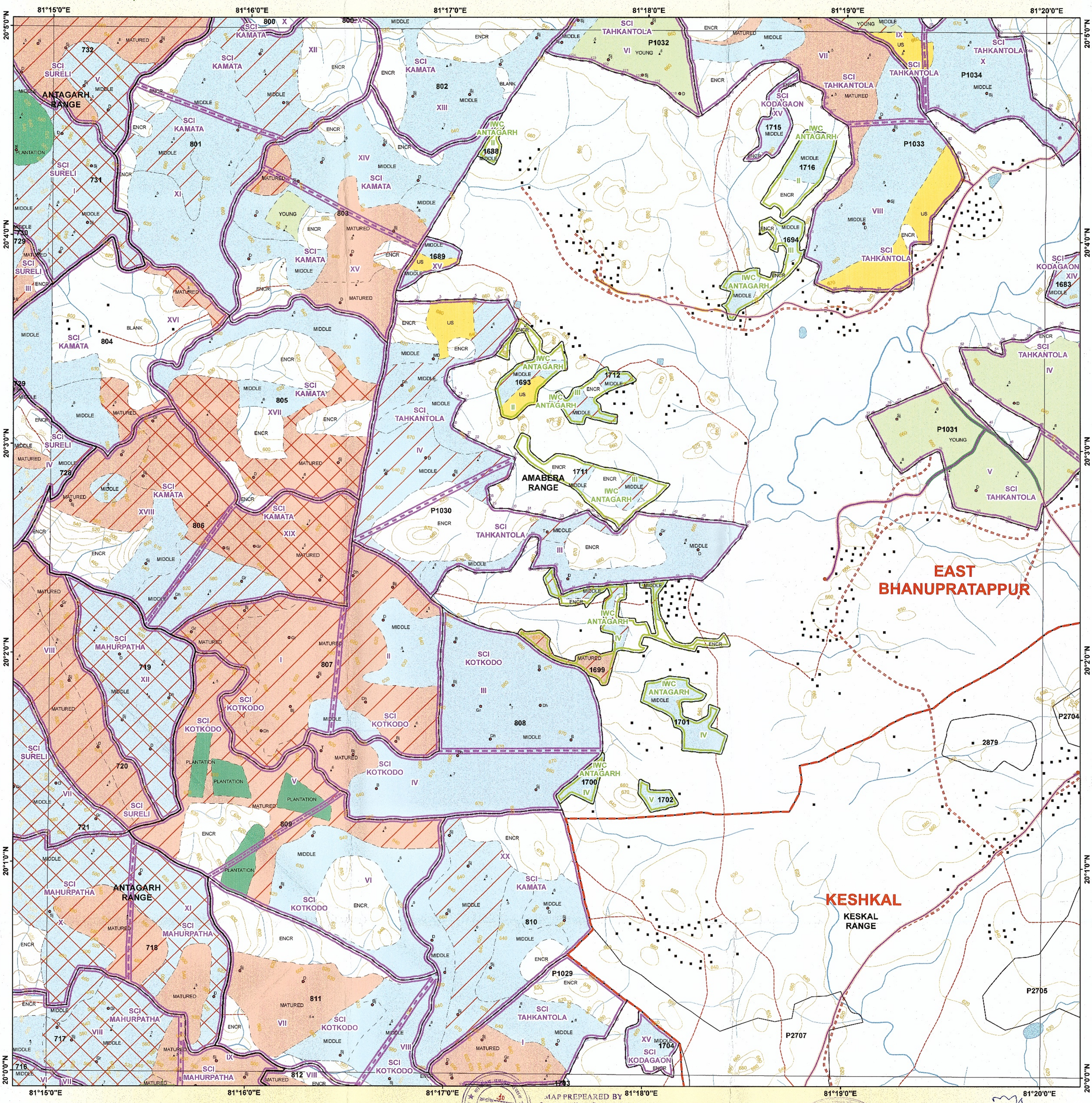

MAP PREPEARED BY
Programme/Asstt. Programmer
Name Thakur Vikram Singh
Signature

LEGEND

Forest Class

Under Stocked	Blank	Encroachment	Forest Village	Preservation Plot	FRA
US	Blanks	Encr	FV	PP	

Forest Age Class

Mainly Matured | Mainly Middle | Mainly Young

INDEX TO SHEETS

64 H-4/7 | 64 H-8/1 | 64 H-8/4
KANKER
64 H-4/8 | 64 H-8/2 | 64 H-8/5
EAST BHANUPRATAPPUR
64 H-4/9 | 64 H-8/3 | 64 H-8/6
KESHKAL
65 E-1/7 | 65 E-5/1 | 65 E-5/4
65 E-1/8 | 65 E-5/2 | 65 E-5/5

Crop Density	.5
Regeneration of Sal	
Regeneration of Misc. Species	
Regeneration of Teak	

Working Circle

SCI WC/FS/Coupe
IWC/FS/Coupe
SWC/FS/Coupe
PWC/FS/Coupe
RWC/FS/Coupe

Govt. Forest Boundary
Compartment
Division Boundary
Range Boundary
Forest Road
PWD. Road

M.P. Quality	I	II	III	IVa	IVb	Va	Vb
Sal Forest							
Mixed Forest							
Teak Forest							

MAP PREPARED FOR:-
JCEO, Chhattishgarh Infotech Promotion Society CHIPS,
2nd Floor,State Data Center Building, Civil Line, Raipur (C.G.)

REG.No. :- FP/CG/OFC/45642/2020

Diversion of forest land for non-forest purpose under Forest Conservation Act, 1980 Proposed for BharatNet Project Phase-II East Bhanupratappur Forest Division. Forest Land required for optical fibre laying work under BBNL for providing broadband connectivity of Antagarh and Durgukondal Block Head Quarter to Gram panchayat, Area - 6.676 ha. Regarding.

Note :- Shape file provided by user agency.

Divisional Forest Officer
East Bhanupratappur Division

Legend
- Gp_Name
- Propose_OFC_Line
- Revenue_Forest_Area
- Non_forest
- Forest_Area

STOCK MAP OF EAST BHANUPRATAPPUR DIVISION

EAST BHANUPRATAPPUR DIVISION, EAST BHANUPRATAPPUR(C.G.)

SCALE 1 : 15,000

Prepared by

DRAUGHTSMAN

Stock Mapping by

FOREST RANGER

DIVISIONAL FOREST OFFICER
WORKING PLAN DIVISION,
EAST BHANUPRATAPPUR (C.G.)

Data Source(s) :
1. Forest Boundaries are based on Stock Map (Scale 1 : 15,000)
2. Natural Features are based on Digital SOI Data (Scale 1 : 50,000)

Digitally Compiled and Printed at : GIS CELL, F.M.I.S. DIVISION, RAIPUR

Disclaimer: - The Map provided is subject to inherent discrepancy amongst layers associated with incompatibility between different platforms of reference (L.C.C, W.G.S.84 etc) and probable human error angel in digitization. The user agency is advised to use the features of map subject to prior authentication & supervision by the authorized person of the concerned forest division. The FMIS division shall not be responsible for any complications (Legal or otherwise), arising out of this maps.