

Full Title of the Project:-- Construction of Adi Badri Dam
File No.
Date of Proposal:

CHECK LIST SERIAL NUMBER: 17
LOCATION MAP

Location Map of Non forest /Degraded Forest Area identified for Compensatory Afforestation in lieu of proposed for diversion of 31.72 hect. of forest land for construction of Adi Badri Dam Tehsil, Nahan, District, Sirmour H.P.

Village Sangholi , Tehsil Nahan, District Sirmour, Forest Division Nahan, Forest Range Todarpur Block of Todarpur Beat No./Compartment No./Survey NO. RF Sangholi C-3 , Survey Sheet- H43L7 **Area to be afforested 63.44 ha.**

Map attached of the area to be taken for Compensatory Afforestation.

Divisional Forest Officer,
Nahan Forest Division,
Nahan (HP).



निर्गत के लिए नहीं NOT FOR EXPORT

OPEN SERIES MAP

No. H43L7

Scale 1:50,000

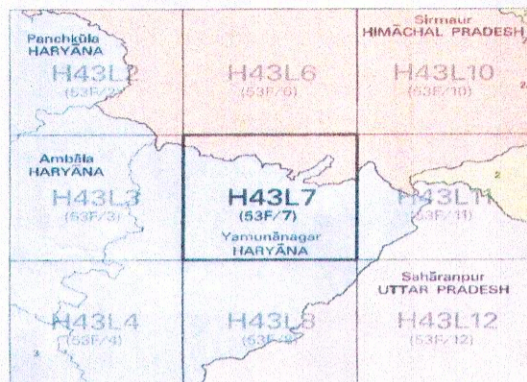

1 Solan, HIMACHAL PRADESH, 2 Dehra Dun, UTTARAKHAND, 3 Kurukshetra, HARYANA.

भारतीय सर्वेक्षण विभाग

SURVEY OF INDIA

1st Edition 2009

Price : Rs. 50/-

CONVENTIONAL SYMBOLS

Table of conventional symbols for various features like roads, railways, rivers, and buildings.

REFERENCE

MS 72 National Highway No. 73

NOTES

Contours are approximate. Heights are in meters and above Indian mean sea level. Contour intervals are 1000 feet and above...

COMPILATION INDEX

Table with 2 columns: A, B. A: Compiled from 1:25,000 survey, 1995-96. Updated for major change during 2004-05. B: ...

Projection - UTM Datum - WGS 84

Magnetic Variation from True North about 1° East in 2009, increasing by about 1' annually.

1:50,000

Scale bar showing 0, 100, 200, 300, 400, 500 meters.

Director, Himachal Pradesh Geo-Spatial Data Centre, Survey of India, Sector 32 A, Chandigarh. Fax : 0172-2613396

WEBSITE - www.surveyofindia.gov.in

Reproduction in whole or part by any means is prohibited without the written permission of Survey of India, the National Mapping Agency.

GOVERNMENT OF INDIA COPYRIGHT, 2009

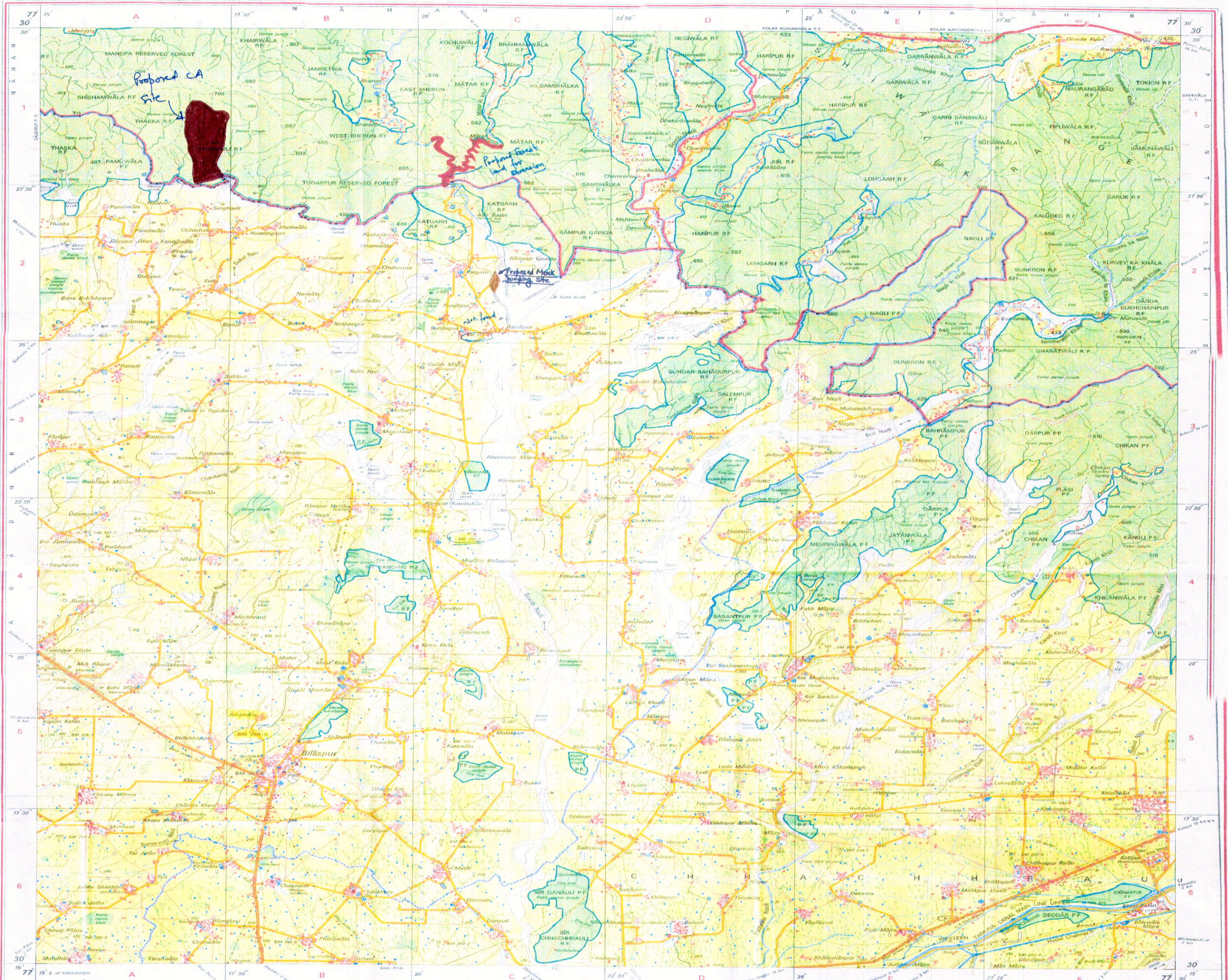

Published under the direction of Surveyor General of India, Survey of India, Hattibarkala Estate, Post Box No. 37, Dehra Dun - 248001 (Uttarakhand), Department of Science & Technology, Government of India.

Sub-Divisional Officer, Saranath Heritage Sub-Division No. 2, Jagadhri

Executive Engineer, Saranath Heritage Division No. 1, Jagadhri

Signature and stamp of the Survey of India official.