

Chhattisgarh Forest Department Forest Cover Map Sheet. No. 65 E 16

Save Trees, Save Forests and Save Wildlife for the
Benefit of Self & the Nation

TOPOSHEET NO. 65 E 16

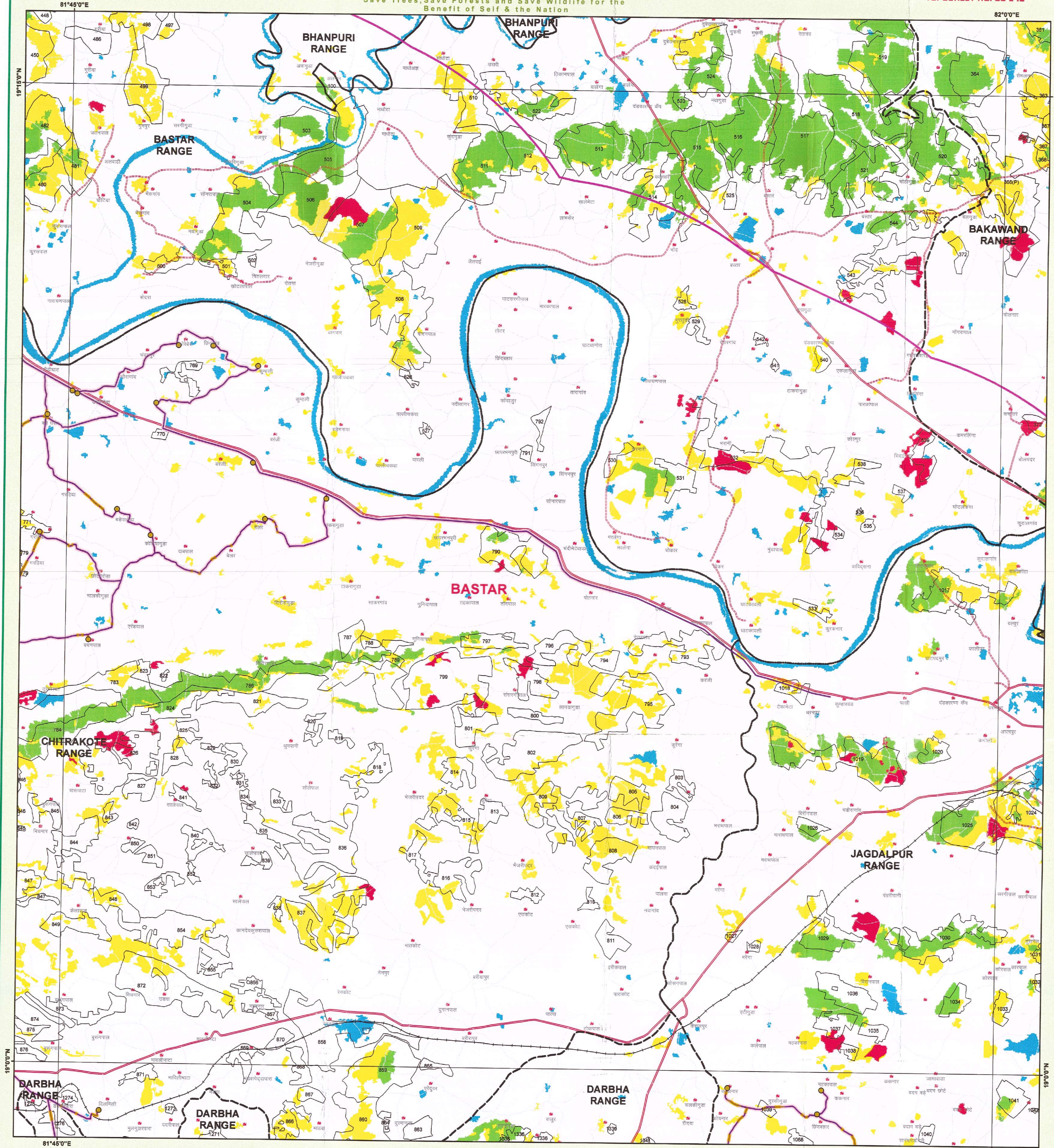

LEGEND

- TOWN / VILLAGE
- Gp_Name
- Revenue_Forest
- Forest_Route
- Propose_OFC_Line
- Revenue_Forest_Area
- Non Forest Area
- Forest_Area
- 10 Km Buffer
- DIVISION REGION
- Railway Line
- Forest Range Boundary
- Forest Compartment Boundary
- Procted Area
- ROAD_TYPE
 - Cart Track
 - Metalled Road
 - UnMetalled Road
- Forest Cover
 - MDF
 - NON FOREST
 - OPEN FOREST
 - SCRUB
 - VDF
 - WATER

1:50,000

0 0.5 1 2 3 4 Km



MAP PREPARED FOR:-

JCEO,
Chhattisgarh Infotech Promotion Society (CHIPS)
2nd Floor, SDC Building,
Civil Line, Raipur (C.G.)

REG.No. :- FP/CG/OFC/52058/2020

Diversion of forest land for non-forest purpose under Forest Conservation Act, 1980 Proposed for Bharat Project Phase II (Bastar Division) which is a GOI initiative. Under this project, connectivity will be provided at Gram Panchayats & Blocks through optic fibre cable laying within existing ROW of Bastanar, Darbha and Lohandiguda Blocks with in Bastar Forest Division in Bastar District, C. G. Area - 5.247 ha. reg.

Note :- Shapefile provided by user agencies.

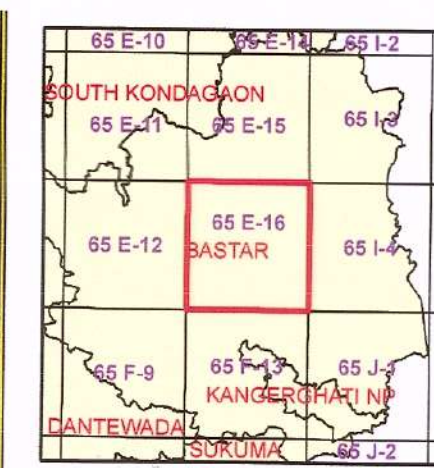

Sheet to Index

Data Source: 1. Compartment Boundary from Stock Map
2. Forest Cover Based on Digital Interpretation of Data Period Oct 2017 to Dec 2017 LISS-III from Resourceat-2 and IRS-P6 (Resourceat-1)
3. General Features are based on SOI Digital Data (Scale 1: 50,000) and Chhattisgarh GeoDatabase.

Source: - FOREST SURVEY OF INDIA FOREST COVER CLASSIFICATION SCHEME.
Very Dense Forest: - All land with tree cover (including Mangrove cover) of canopy density of 70 % and above.
Moderately Dense Forest: - All land with tree cover (including Mangrove cover) of canopy density between 40% and 70% above.
Open Forest: - All land with tree cover (including Mangrove cover) of canopy density between 10-40%.
Scrub: - All forest lands with poor tree growth mainly of small or stunted trees having canopy density less than 10%.
Non Forest: - Any Area not included in the above classes.

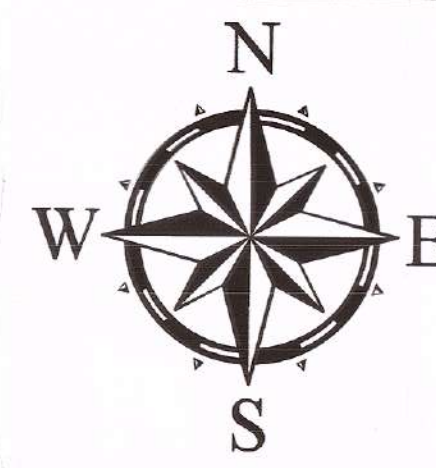

NOT FOR EXPORT

SCALE 1:50,000

TOPOSHEET NO. 65 E 16



Prepared and Printed by:- GIS Cell,
Forest Management Information System Division, Raipur