

Chhattisgarh Forest Department

Forest Cover Map

Sheet. No. 65 F 09

Save Trees, Save Forests and Save Wildlife for the Benefit of Self & the Nation

TOPOSHEET NO. 65 F 09

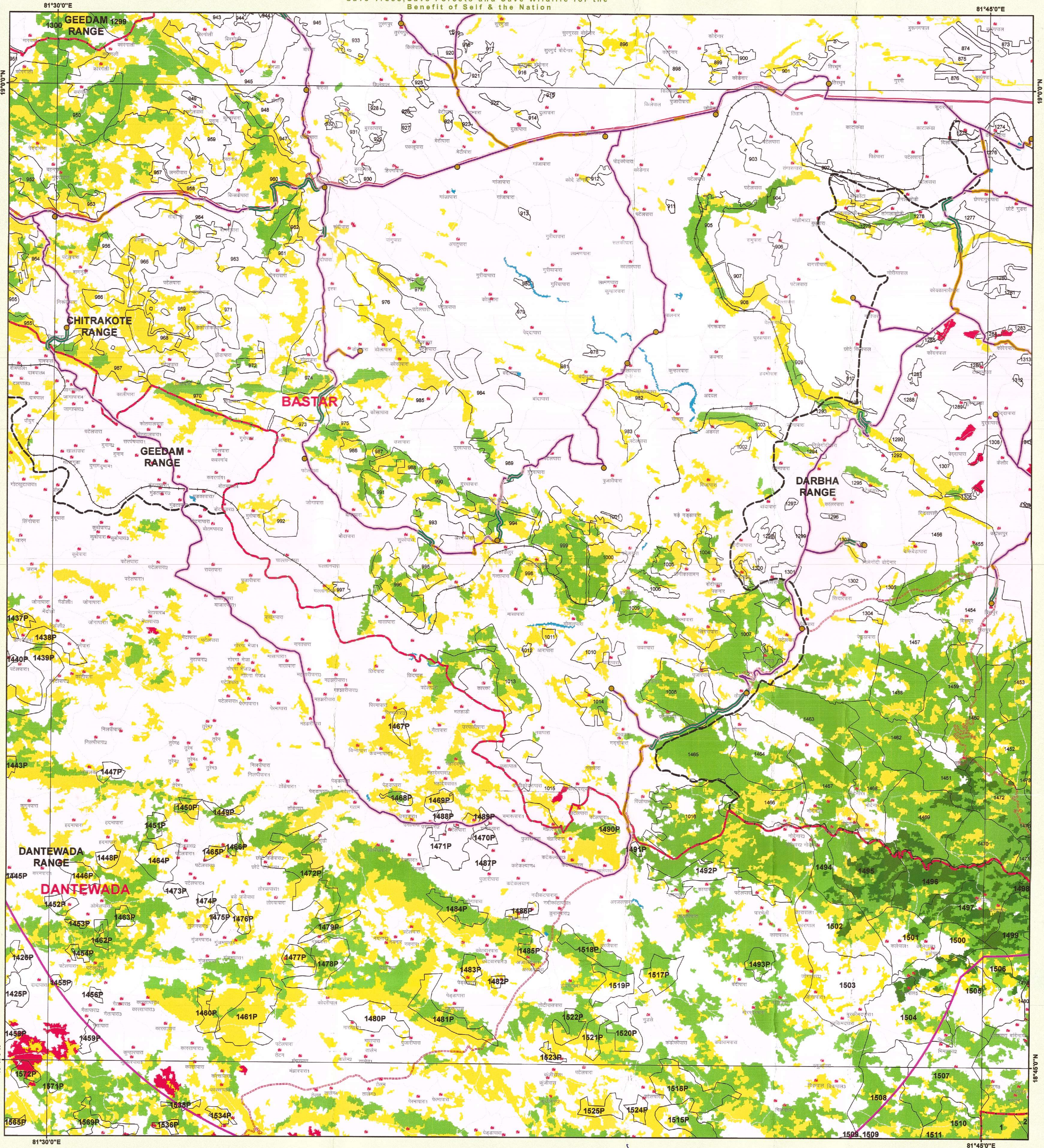

LEGEND

- TOWN / VILLAGE
- Gp_Name
- Revenue_Forest
- Forest_Route
- Propose_OFC_Line
- Revenue_Forest_Area
- Non Forest Area
- Forest_Area
- 10 Km Buffer
- DIVISION REGION
- Railway Line
- Forest Range Boundary
- Forest Compartment Boundary
- Procted Area
- ROAD_TYPE
- Cart Track
- Metalled Road
- UnMetalled Road
- Forest Cover
- MDF
- NON FOREST
- OPEN FOREST
- SCRUB
- VDF
- WATER

1:50,000

उपवनमण्डलाधिकारी
विनयकट उपवनमण्डल
जगदलपुर

वर्णमंडलाधिकारी
बस्तर वनमण्डल जगदलपुर

MAP PREPARED BY
JCEO,
Chhattisgarh Infotech Promotion Society (CHIPS)
2nd Floor, SDC Building,
Civil Line, Raipur (C.G.)

REG.No. :- FP/CG/OFC/52058/2020

Diversion of forest land for non-forest purpose under Forest Conservation Act, 1980 Proposed for Bharat Project Phase II (Bastar Division) which is a GOI initiative. Under this project, connectivity will be provided at Gram Panchayats & Blocks through optic fibre cable laying within existing ROW of Bastanar, Darbha and Lohandiguda Blocks with in Bastar Forest Division in Bastar District, C. G. Area - 5.247 ha. reg.

Note :- Shapefile provided by user agencies.

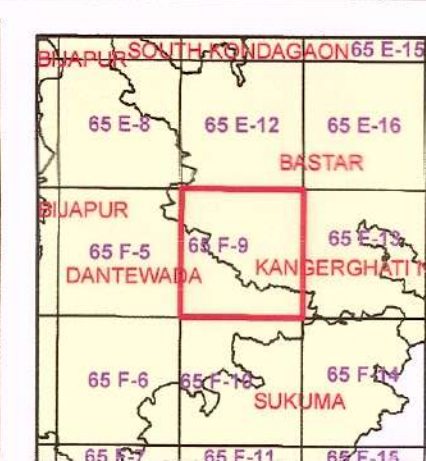

Sheet to Index

Date Source:- 1. Compartment Boundary from Stock Map
2. Forest Cover Based on Digital Interpretation of Data Period Oct 2017 to Dec 2017 USS-III from Resourceat-2 and IRS-P6 (Resourceat-1)
FSI Report 2018.
3. General Features are based on SSI Digital Data (Scale 1:50,000) and Chhattisgarh GeoDatabase.

Source:- FOREST SURVEY OF INDIA FOREST COVER CLASSIFICATION SCHEME.
Very Dense Forest:- All land with tree cover (including Mangrove cover) of canopy density of 70 % and above.
Moderately Dense Forest:- All land with tree cover (including Mangrove cover) of canopy density between 40% and 70% above.
Open Forest:- All land with tree cover (including Mangrove cover) of canopy density between 10-40%.
Scrub:- All forest lands with poor tree growth mainly of small or stunted trees having canopy density less than 10%.
Non Forest:- Any Area not included in the above classes.



NOT FOR EXPORT

Scale 1:50,000

Notes:- 1. This is an indicative map showing distribution of vegetation.
2. Boundary of Orissa Area have not been shown.
3. Validation of legal Forest Area with survey of India have not done.
4. If any difference occurs between vegetation and stock map, stock map should be followed.
5. No survey should be performed on the basis of this map.

Disclaimer:- The Map provided is subject to inherent discrepancy amongst layers associated with incompatibility between different platforms of reference (I.C.C, W.G.S.84 etc) and probable human error angel in digitization. The user agency is advised to use the features of map subject to prior authentication & supervision by the authorized person of the concerned forest division. The FMS division shall not be responsible for any complications (legal or otherwise) arising out of this maps.



Prepared and Printed by:- GIS Cell
Forest Management Information System Division, Raipur