

Chhattisgarh Forest Department

Forest Cover Map

Sheet. No. 65 F 05

Save Trees, Save Forests and Save Wildlife for the Benefit of Self & the Nation

TOPOSHEET NO. 65 F 05

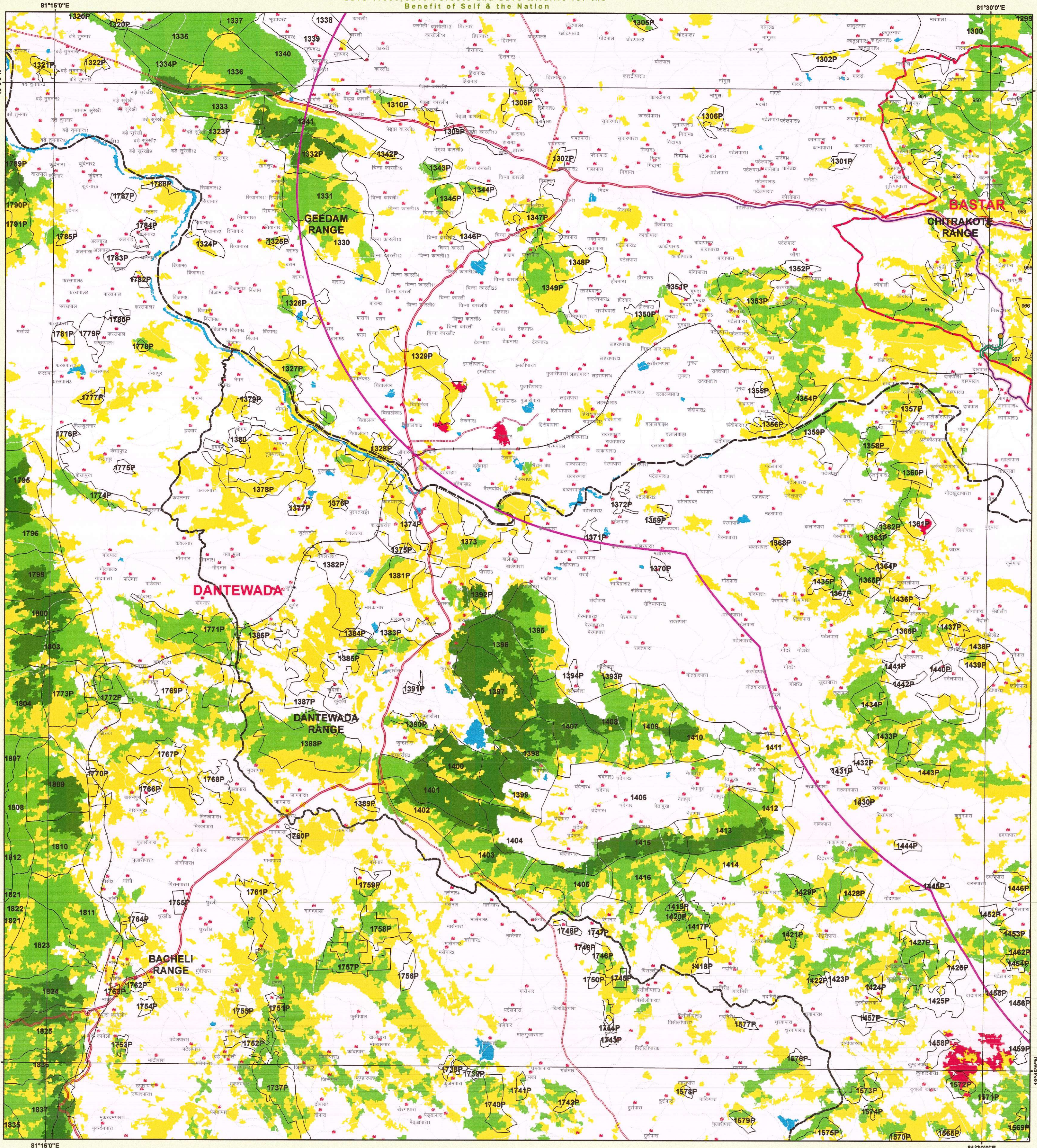

LEGEND

- | | |
|-----------------------------|-----------------|
| TOWN / VILLAGE | Procted Area |
| Gp_Name | ROAD_TYPE |
| Revenue_Forest | Cart Track |
| Forest_Route | Metalled Road |
| Propose_OFC_Line | UnMetalled Road |
| Revenue_Forest_Area | Forest Cover |
| Non Forest Area | MDF |
| Forest_Area | NON FOREST |
| 10 Km Buffer | OPEN FOREST |
| DIVISION REGION | SCRUB |
| Railway Line | VDF |
| Forest Range Boundary | WATER |
| Forest Compartment Boundary | |

उपवनमण्डलाधिकारी
चित्रकोट उपवनमण्डल
जयदेवपुर

1:50,000

0 0.5 1 2 3 4 Km

चमनमंडलाधिकारी
बस्तार चमनमंडल जयदेवपुर

MAP PREPARED BY:
JCEO,
Chhattisgarh Infotech Promotion Society (CHIPS)
2nd Floor, SDC Building,
Civil Line, Raipur (C.G.)

REG.No. :- FP/CG/OFC/52058/2020

बन विभाग, राँची
विशेष अधिकारी
राँची

MAP PREPARED BY:
Programmer (Asstt. Programmer)
Name: Dr. Vikram Singh
Signature: _____

Diversion of forest land for non-forest purpose under Forest Conservation Act, 1980 Proposed for Bharat Project Phase II (Bastar Division) which is a GOI initiative. Under this project, connectivity will be provided at Gram Panchayats & Blocks through optic fibre cable laying within existing ROW of Bastanar, Darba and Lohandiguda Blocks with in Bastar Forest Division in Bastar District, C. G. Area - 5.247 ha. reg.

Note :- Shapefile provided by user agencies.

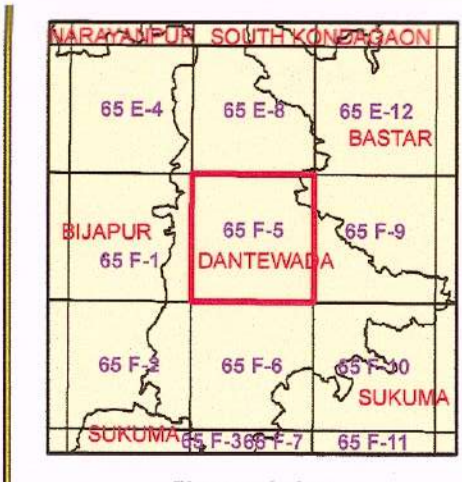

Sheet to Index

Date Source:- 1. Compartment Boundary from Stock Map
2. Forest Cover Based on Digital Interpretation of Data Period Dec 2007 to Dec 2007
3. Boundary of Division Area have not been shown.
4. Validation of legal Forest Area with survey of India have not done.
5. If any difference occurs between vegetation and stock map, stock map should be followed.
6. No survey should be performed on the basis of this map.

Source:- FOREST SURVEY OF INDIA FOREST COVER CLASSIFICATION SCHEME
Very Dense Forest:- All land with tree cover (including Mangrove cover) of canopy density of 70% and above
Moderately Dense Forest:- All land with tree cover (including Mangrove cover) of canopy density between 40% and 70% above
Open Forest:- All land with tree cover (including Mangrove cover) of canopy density between 10-40%
Scrub:- All forest lands with poor tree growth mainly of small or stunted trees having canopy density less than 10%
Non Forest:- Any Area not included in the above classes.



NOT FOR EXPORT

Prepared and Printed by:- GIS Cell
Forest Management Information System Division, Raipur