

CERTIFICATE FOR DUMPING SITE

Mahore Forest Division:

The total Forest area diverted for construction of Sawalkote HE Project in Mahore Forest is 39.6 Ha and the same falls in Compartment 74 Ar. Out of this, an area measuring 11.4 Ha is coming under Submergence and rest 28.2 ha area will be used for construction of various components (Utilities) like 3 No. Diversion Tunnels, 1 no. adit to DT, 1 no. Bypass tunnel and Spiral tunnel for abutment area, of length measuring 6732 mtr, Surface Portals, Coffor Dams, Main Dam components & Plunge Pool shall be constructed on said land (underground & surface).

The muck generated during construction of above components shall be dumped at designated dumping sites at Gandri Range (Muck disposal Plan enclosed).

Further, it is certified that no disposal site is involved in Forest Land Diverted for Construction of Sawalkote HE Porject (1856 MW) in Mahore Forest Division.



Dr. G. S. H. VARA PRASAD
Senior Manager (Environment)
NHPC Ltd

गुप महाप्रबन्धक / Group General Manager
एनएचपीसी लिमिटेड / NHPC Limited
सावलकोट जलविद्युत परियोजना (जेएंडके)
Sawalkote HE Project (J&K)

2/8

Divisional Forest Officer
Mahore Forest Division
HQ Dharmari

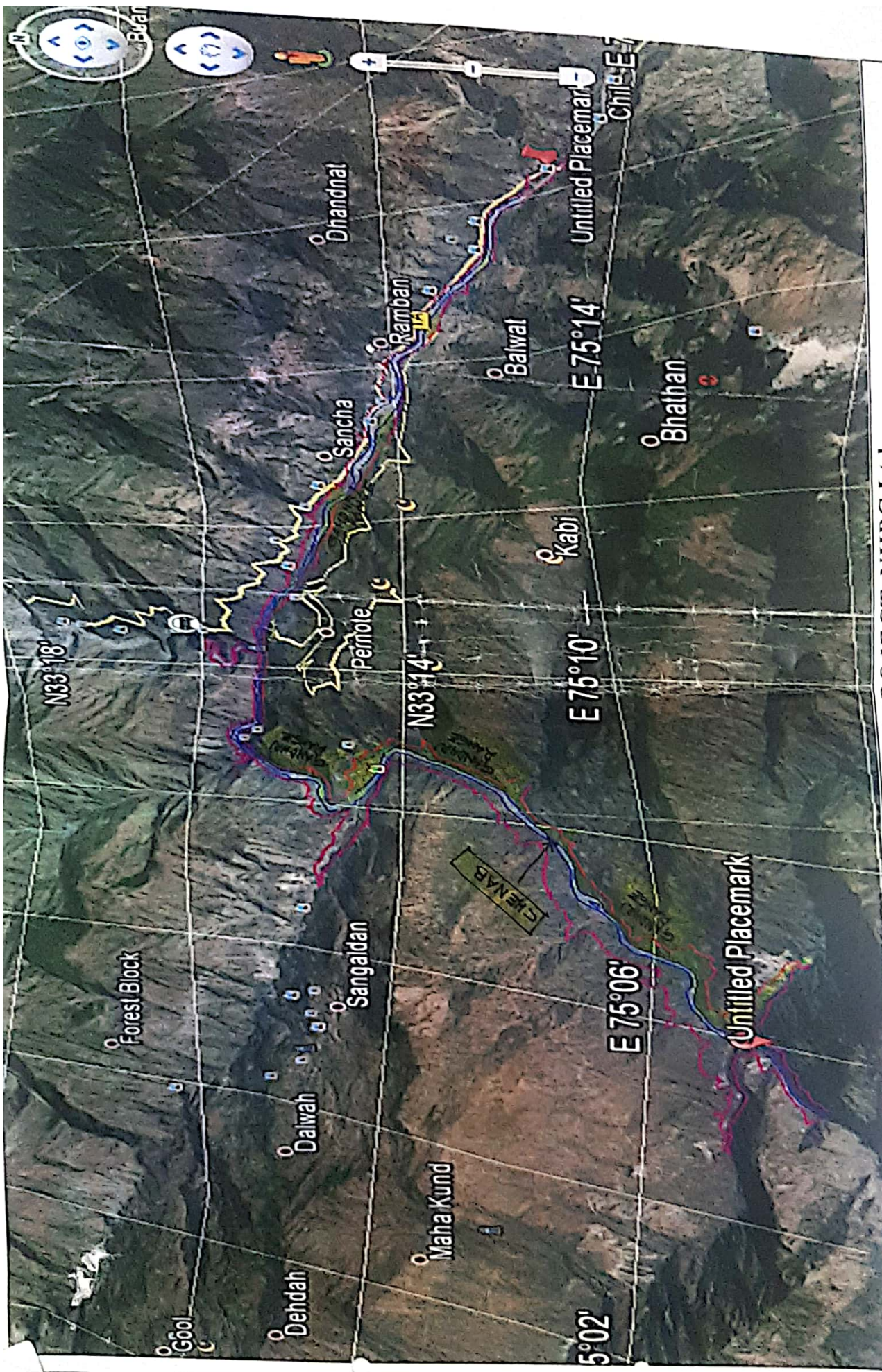
SM (Civil)



SALWAL KOTE HE PROJECT, NHPCL Ltd
 GOOGLE MAP SHOWING FOREST AREA OF GANDHRI RANGE (BATOTE DIVISION, RAMBAN RANGE (RAMBAN DIVISION)
 BANIHAR RANGE (RAMBAN DIVISION & GOOL RANGE (MAHORE DIVISION)

G. S. S. H. VASIA PRASAD
 Senior Manager (Environment)
 NHPCL Ltd

Dr. G. S. S. H. VASIA PRASAD
 Senior Manager (Environment)
 NHPCL Ltd