

# Chhattisgarh Forest Department Forest Type Map (As per Champion & Seth's Classification-1968) Sheet. No. 64 J 10

Save Trees, Save Forests and Save Wildlife for the  
Benefit of Self & the Nation

रक्षित प्रकार मानचित्र

मानचित्र स्केल 1 : 50000

NOT FOR EXPORT  
नियत के लिये नहीं

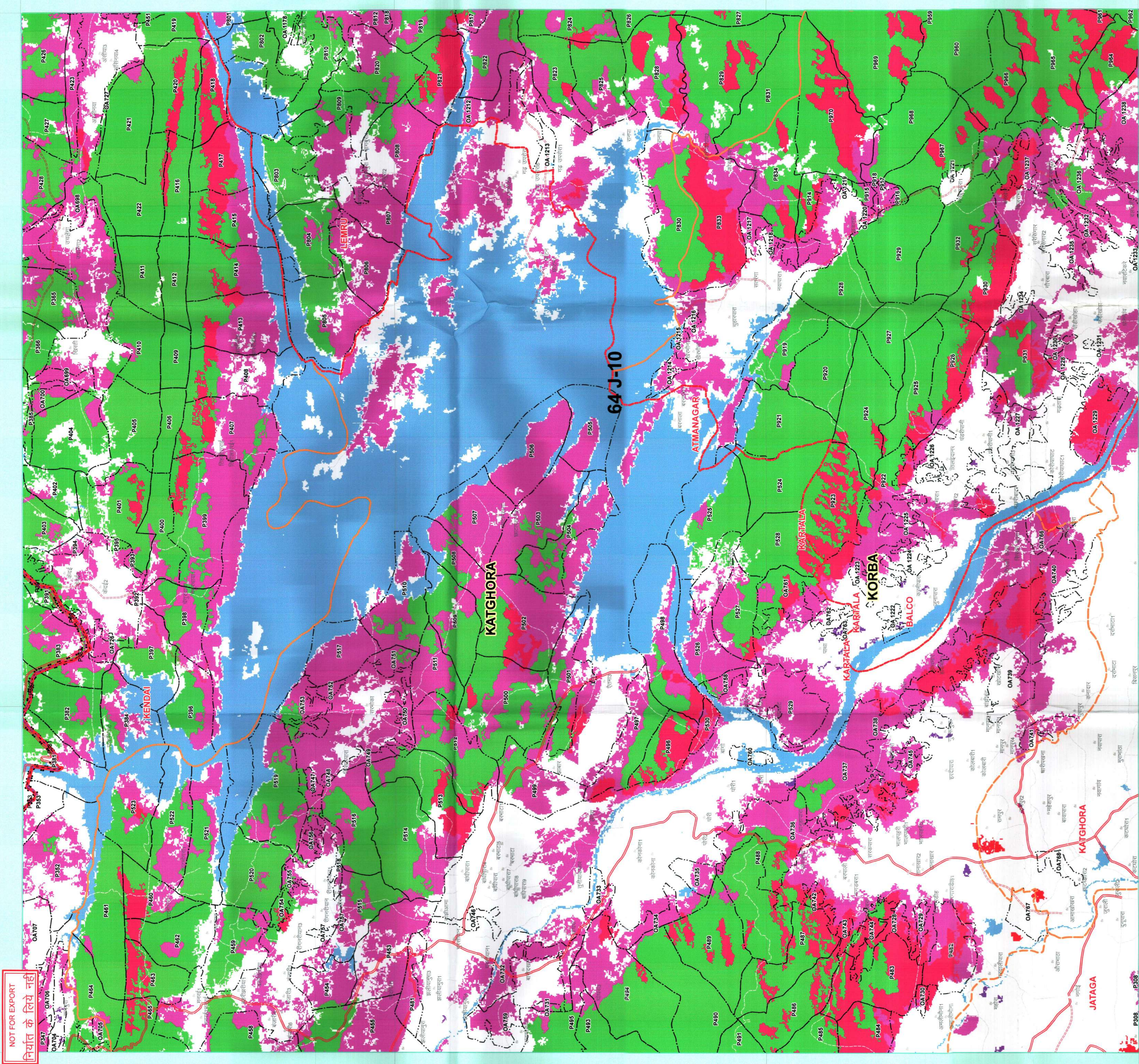

22°45'0"N 22°40'0"N 22°35'0"N 22°30'0"N

82°40'0"E 82°35'0"E 82°30'0"E

**Legend**

- Trench, Center\_Line, Points
- Road, corridor
- Trench, forest, Lanes
- Non\_Forest\_Trench\_Area
- Exiting Railway Line
- TOWN/VILLAGE
- PROTECTED AREA
- FOREST DIVISION REGION
- FOREST RANGE REGION
- COMPARTMENT REGION
- ROAD\_TYPE
- Class Name
- 3E11 Terminalia tomentosa Forest
- 3E12 Dry Bamboo Brakes
- 3E13 Terminalia tomentosa Forest
- 3E14 Slightly Moist Teak Forest
- 3E15 Southern Moist Mixed Deciduous
- 3E16 Moist Peninsular Low Level Sal Forest
- 5E11 Dry Deciduous Scrub
- 5E12 Dry Bamboo Brakes
- 5E13 Southern Dry Mixed Deciduous Forest
- 5E14 Dry Peninsular Sal Forest
- 5E15 Northern Dry Mixed Deciduous Forest
- Non Forest
- Plantation/TOF
- Water

MAP PREPARED BY  
Name: **SHANKAR KURUSA Gupta**  
Signature: \_\_\_\_\_

वन पर्यवेक्षण अधिकारी  
कटघोरा वन विभाग, कटघोरा

MAP PREPARED FOR:-  
**General Manager,  
Reliance JIO Infocom,  
4th floor office no. 401-405 Ambuja Mall,  
Vidhansabha Road, Raipur  
492007  
REG.No. :- FP/CG/Others/15576/2016**

वन विभाग, कटघोरा

मानचित्र विषय :- कटघोरा वन विभाग अंतर्गत क्षेत्रों से हारमोड तक आदिवासी उपयोग के वन संरक्षण अधिनियम 1980 अंतर्गत वन भूमि के व्यपवर्तन प्रस्ताव तैयार करने हेतु /

Note :- Shantale provided by user agency

International Day of Forests  
21 March

SCALE 1:50000  
Kilometers  
0 0.5 1 2 3 4

Sheet to Index

64 J-5	64 J-9	64 J-13	संयुक्त
64 J-6	64 J-10	64 J-14	कोरा
64 J-7	64 J-11	64 J-15	

Notes:-  
1. Provisional Map  
2. To be indicative map showing distribution of vegetation.  
3. Validity of Forest Area with survey of title has not done.  
4. All other details shown on this map are for information and stock map should be followed and  
5. No survey should be performed on the basis of this map.

Disclaimer:- The Map provided is subject to inherent discrepancy amongst layers associated with incompatibility between different platforms of reference (LCC, WGS84 etc) and probable human error in digitization. The user agency is advised to use the features of map subject to prior authentication & supervision by the authorized person of the concerned forest division. The FMS division shall not be responsible for any complications (legal or otherwise) arising out of this map.

Data Source:-  
1. Compartment Boundary from Stock Map  
2. Forest type based on Digital interpretation of IRS  
3. DTD DSS-II Data - Forest Survey of India  
3. General Features are based on SSI Digital Data (Scale 1 : 50,000) and Chhattisgarh Geobases.

FMS

Prepared and Printed by:- GIS Cell  
Forest Management Information System Division, Raipur