

82°30'0"E

82°35'0"E

82°40'0"E

82°45'0"E

22°45'0"N

22°40'0"N

22°35'0"N

22°30'0"N

NOT FOR EXPORT
नियत के बिना नहीं

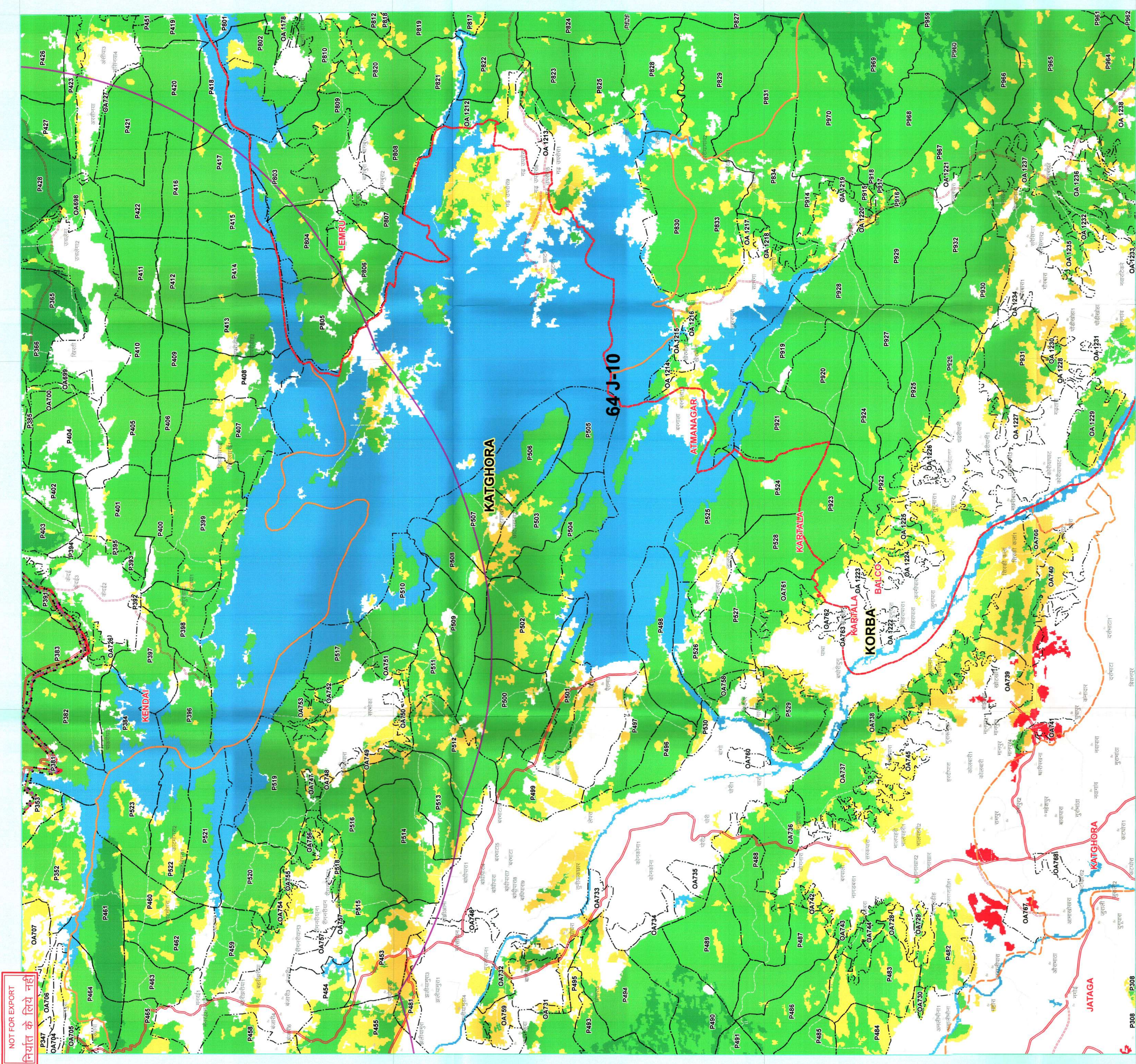

82°30'0"E

82°35'0"E

82°40'0"E

82°45'0"E

Legend

- Trench_Center_Line_Points
- Trench_forest_area
- Non_Forest_Trench_Area
- Road_corridor
- 10 KM BUFFER REGION
- RAILWAY LINE
- PROTECTED AREA
- FOREST DIVISION REGION
- FOREST RANGE REGION
- COMPARTMENT REGION
- ROAD_TYPE
- Cart Track
- Metalled Road
- UnMetalled Road
- TOWN / VILLAGE
- Class_Name
- MOD.DENSE-FOREST
- NON-FOREST
- OPEN-FOREST
- SCRUB
- VERY DENSE-FOREST
- WATER



MAP PREPARED BY
Programmer
Name: Pankaj Kumar Singh
Signature: Pankaj Kumar Singh

वन संचालक अधिकारी
कटघोरा वनमंडल, कटघोरा

MAP PREPARED FOR-
General Manager,
Reliance JIO Infocomm,
4th floor office no. 401-405 Ambuja Mall,
Vidhansabha Road, Raipur

REG.No.: FP/06/Other/15576/2016

मानचित्र विषय : कटघोरा वनमंडल अंतर्गत केतमा से हारमोडे तक आर्थिकल फाईबर केबल बिछाने हेतु 0.813 हे. वन भूमि के गैर वाणिज्यी उपयोग के वन संरक्षण अधिनियम 1980 अंतर्गत वन भूमि के व्यवर्तन प्रस्ताव तैयार करने हेतु /

Note :- Shapefile provided by user agency

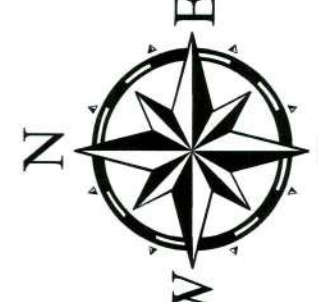

64-J-5	64-J-9	64-J-13	सुपौडा
64-J-6	64-J-10	64-J-14	कटघोरा
64-J-7	64-J-11	64-J-15	कटघोरा

Sheet to Index

SCALE 1:50,000

TOPO SHEET NO. 64 J 10

- 1. Computerized Boundary from Stock Map
- 2. Forest Cover Based on Digital Interpretation of Aerial Photographs (2015-16)
- 3. Forest Cover Based on Digital Interpretation of Aerial Photographs (2015-16)
- 4. If any difference occurs between vegetation and stock map, stock map should be followed.
- 5. No survey should be performed on the basis of this map.

Disclaimer - The Map provided is subject to inherent discrepancy amongst layers associated with incommensurate different platforms of reference (LCC, WGS84 etc) and probable human error angle in digitization. The user agency is advised to use the features of map subject to prior authentication & supervision by the authorized person of the concerned forest division. The FMS division shall not be responsible for any discrepancy (Legal or otherwise), arising out of this map.

International Day of Forests
21 March



Prepared and Printed by:- GIS Cell
Forest Management Information System Division, Raipur.