MAP SHOWING FOR GEO REFERENCED SURVEY OF INDIA TOPOSHEET WITH IDENTIFIED LAND FOR COMPENSATORY AFFORESTATION (NFL) AT VILLAGE - KUHADA, TEHSIL - VIRATNAGAR, RANGE VIRATNAGAR, DIVISION JAIPUR NORTH TERRITORIAL, DISTRICT - JAIPUR (RAJASTHAN)

Full Title of the Project : "Construction of Widening and Strengthening Road from Viratnagar (NH-248A) to Chilpali Mod (NH-148) Via Teori , Sewra Palri, Palri Tiraha, Ghota, Sawami ki Dhani, Badshahpur, Gudha Baijanathpura,Todalari, Tehsil–Viratnagar, District -Jaipur (Rajasthan)"

Proposal No. : FP/RJ/ROAD/140508/2021

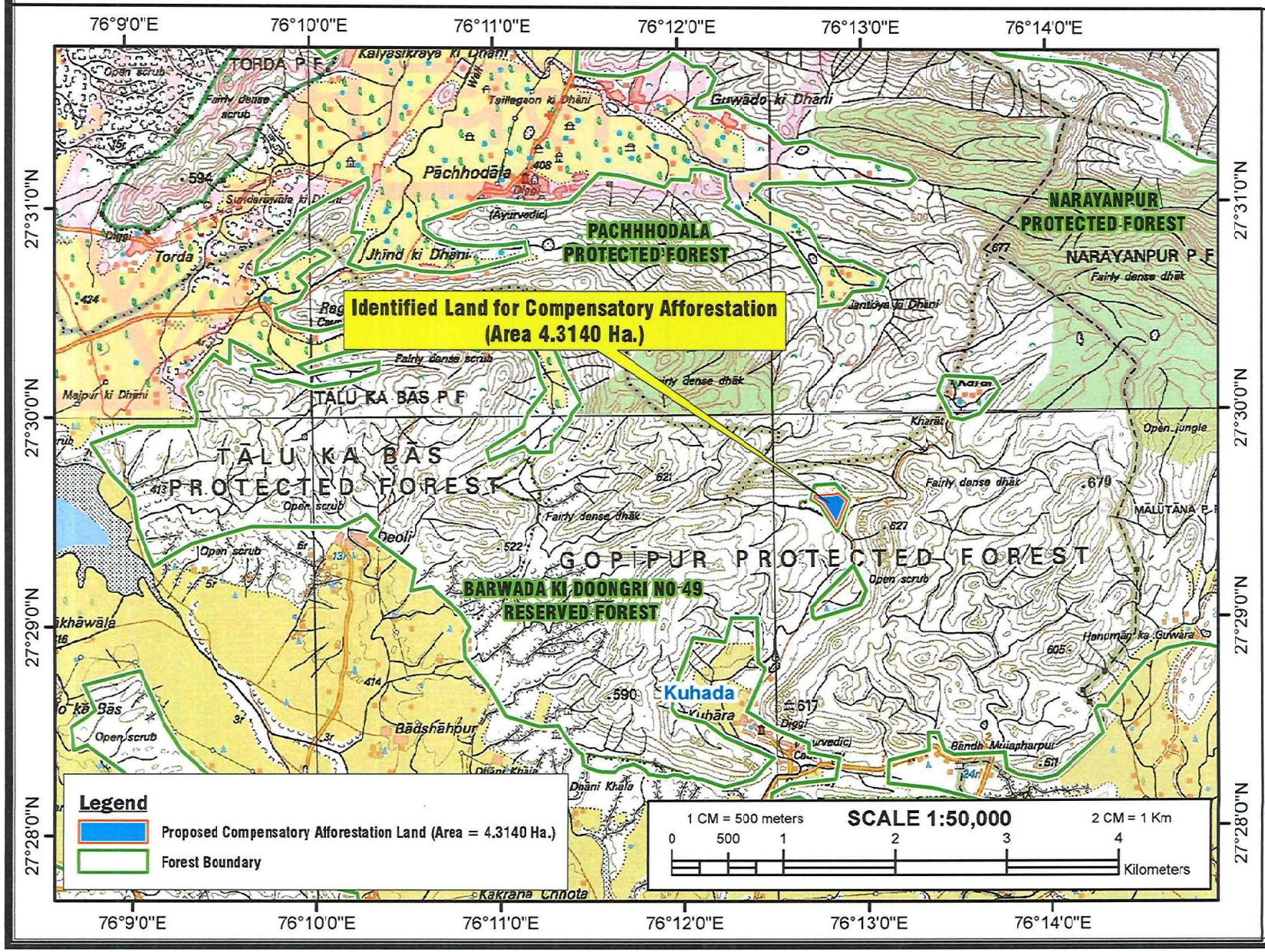

(अनिल कुमार मीना)
सहायक अभियन्ता
सा.नि.वि. उपखण्ड विराटनगर-I जयपुर