

Chhattisgarh Forest Department Forest Cover Map Sheet. No. 65 E 16

Save Trees, Save Forests and Save Wildlife for the
Benefit of Self & the Nation

TOPOSHEET NO. 65 E 16

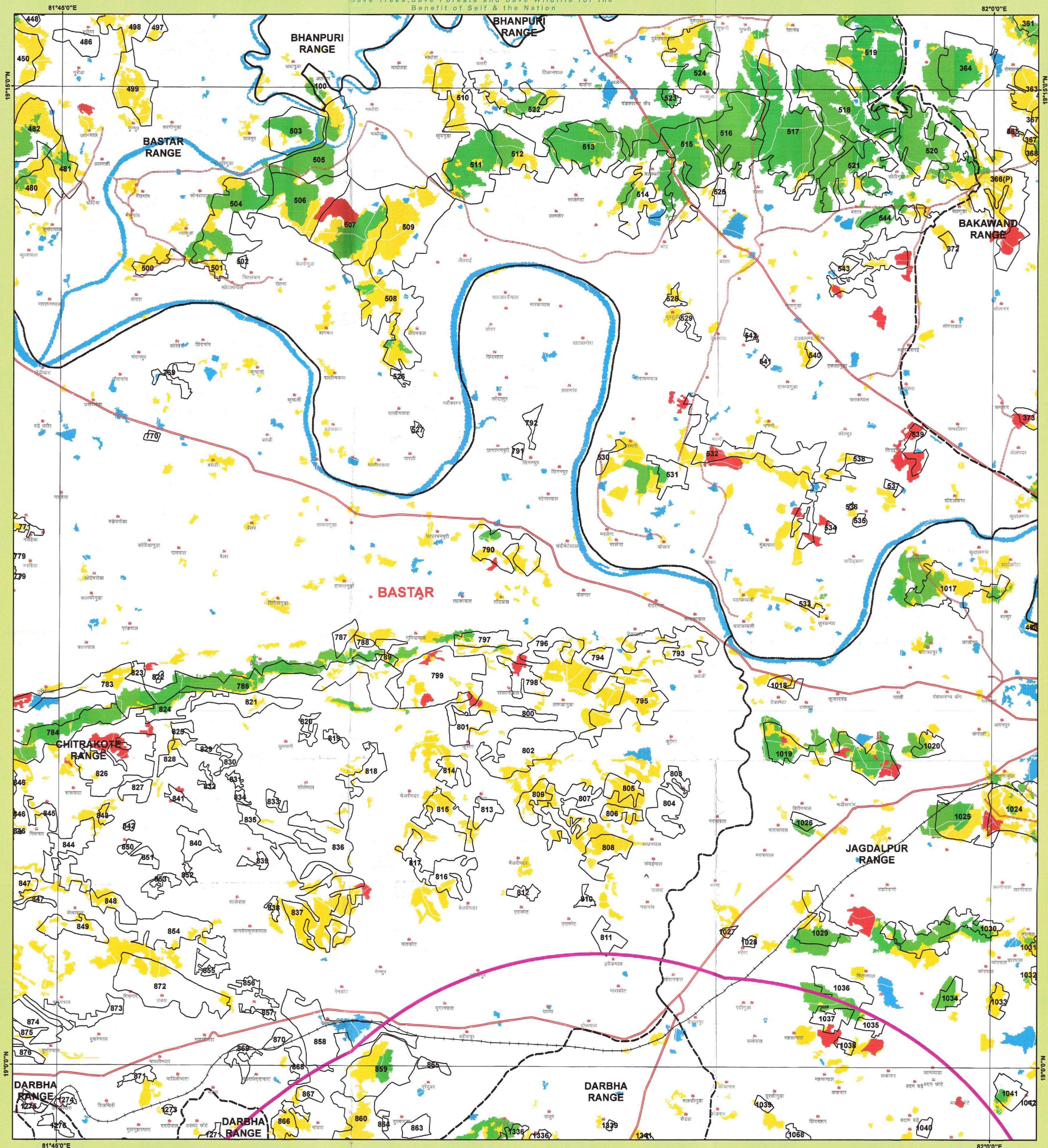

LEGEND

- TOWN / VILLAGE
- Gp_Name
- Proposed_OFC_Route
- Forest_Route
- Railway Line
- ROAD_TYPE
 - Cart Track
 - Metalled Road
 - UnMetalled Road
- Forest_Area
- 10 KM Buffer
- Forest Compartment Boundary
- Forest Range Boundary
- Forest Division Boundary
- Procted Area
- CGGrid_15m_region
- Forest Cover (FSI Report- 2019)
 - MDF
 - NON FOREST
 - OPEN FOREST
 - SCRUB
 - VDF
 - WATER

1:50,000

0 0.5 1 2 3 4 Km

MAP PREPARED FOR:-
JCEO,
Chhattisgarh Infotech Promotion Society (CHIPS)
2nd Floor, SDC Building,
Civil Line, Raipur (CG)
REG.No. :- FP/CG/OFC/118817/2021

Division of forest land for non-forest purpose under Forest Conservation Act, 1980
Proposed for Bharatnet Project Phase II Kanger Ghati National Park, Jagdalpur
(Forest Land required for Optical Fibre Cable Laying under BharatNet Project
Phase II for providing Broadband Connectivity from Dharba Block Headquarter to
Gram Panchayats within existing Road's Right of Way in Kanger Ghati National
Park, Jagdalpur, Bastar District), area - 1,005 ha. - regarding.
Note :- Shapefile provided by user agencies.

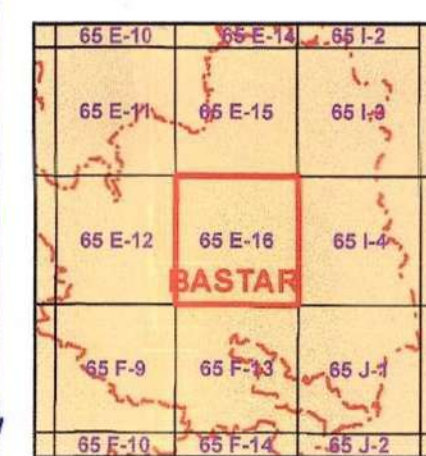

Sheet to Index
Data Source:-
1. Compartment Boundary from Stock Map
2. Forest Cover Based on Digital Interpretation of Data Period Oct 2017 to
Dec 2017, LSS-II from Resourceat-2 and IRS-P3 (Resourceat-1)
3. General Features are based on SSI Digital Data (Scale 1:50,000)
and Chhattisgarh GeoDatabase.

Source:- FOREST SURVEY OF INDIA FOREST COVER CLASSIFICATION SCHEME.
Very Dense Forest:- All land with tree cover (including Mangrove
cover) of canopy density of 70 % and above.
Moderately Dense Forest:- All land with tree cover (including
Mangrove cover) of canopy density between 40% and 70% above.
Open Forest:- All land with tree cover (including Mangrove cover)
of canopy density between 10-40%.
Scrub:- All forest lands with poor tree growth mainly of small or
stunted trees having canopy density less than 10%.
Non Forest:- Any Area not included in the above classes.

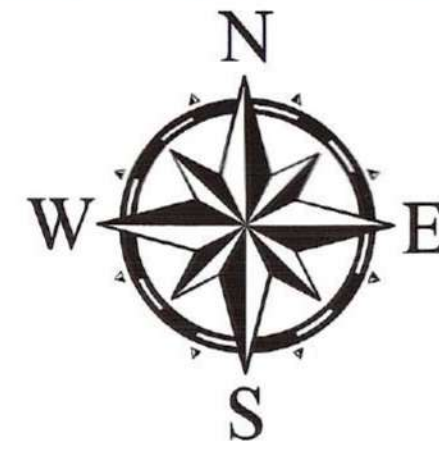

NOT FOR EXPORT

SCALE 1:50,000

TOPOSHEET NO. 65 E 16

Notes:-
1. This is an indicative map showing distribution of vegetation.
2. Boundary of Orange Area have not been shown.
3. Validation of legal Forest Area with survey of India have not done.
4. If any difference occurs between vegetation and stock map, stock map should be followed.
5. No survey should be performed on the basis of this map.

Disclaimer:- The Map provided is subject to inherent discrepancy
amongst layers associated with incompatibility between different
platforms of reference (LCC, WGS84 etc) and probable human
error in digitization. The user agency is advised to use the
features of map subject to prior authentication & supervision by the
authorized person of the concerned forest division. The FMIS
division shall not be responsible for any complications (Legal or
otherwise), arising out of this maps.



Prepared and Printed by:- GIS Cell
Forest Management Information System, Division, Raipur