

SITE PLAN PROPERTY BELONGS TO SMT SUDHA DEVI KAL
 AT SUDHA NIWAS, HARNAM SINGH ROAD, MUSSOORE
 AREA OF GIFTED PORTION LAND = 3320.0 SFT (308.43 S. MT)
 COVERED AREA = 1080.0 S. FT (100.33 S. MT)
 TOTAL AREA OF OPEN LAND AND COVERED = 4400.0 SFT (408.76 S.
 GIFTED AREA SHOWN IN RED COLOUR - □ MARK BY A. B. C. I
 GIFTED BY, - SMT SUDHA DEVI KALA
 GIFTED TO, - (1) SH. MANOJ KUMAR KALA (2) SH. AKSHAT KUMAR KA

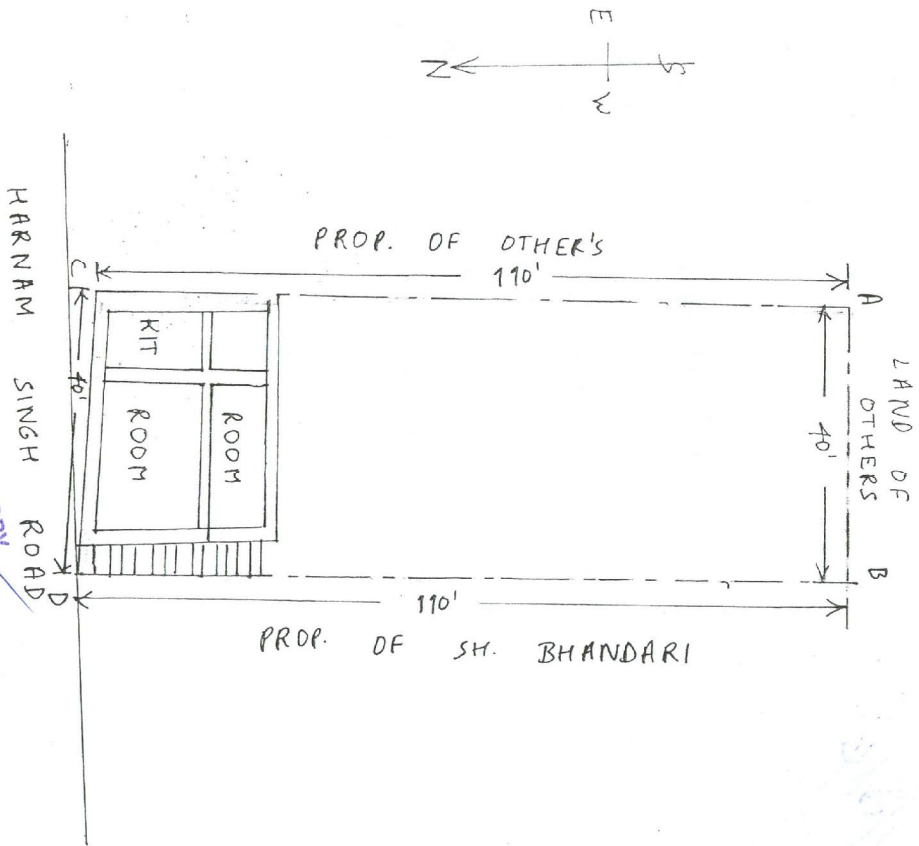

ATTESTED TRUE COPY
 9/10/14

(MANOJ KUMAR)
 ADVOCATE & NOTARY
 Mussoorie, Dehradun
 Govt. of Uttarakhand
 Reg. No. 3047/2003

8/11/14