FOREST COVER MAP

TOPOSHEET NO. 64-N 3

SCALE - 1:50,000

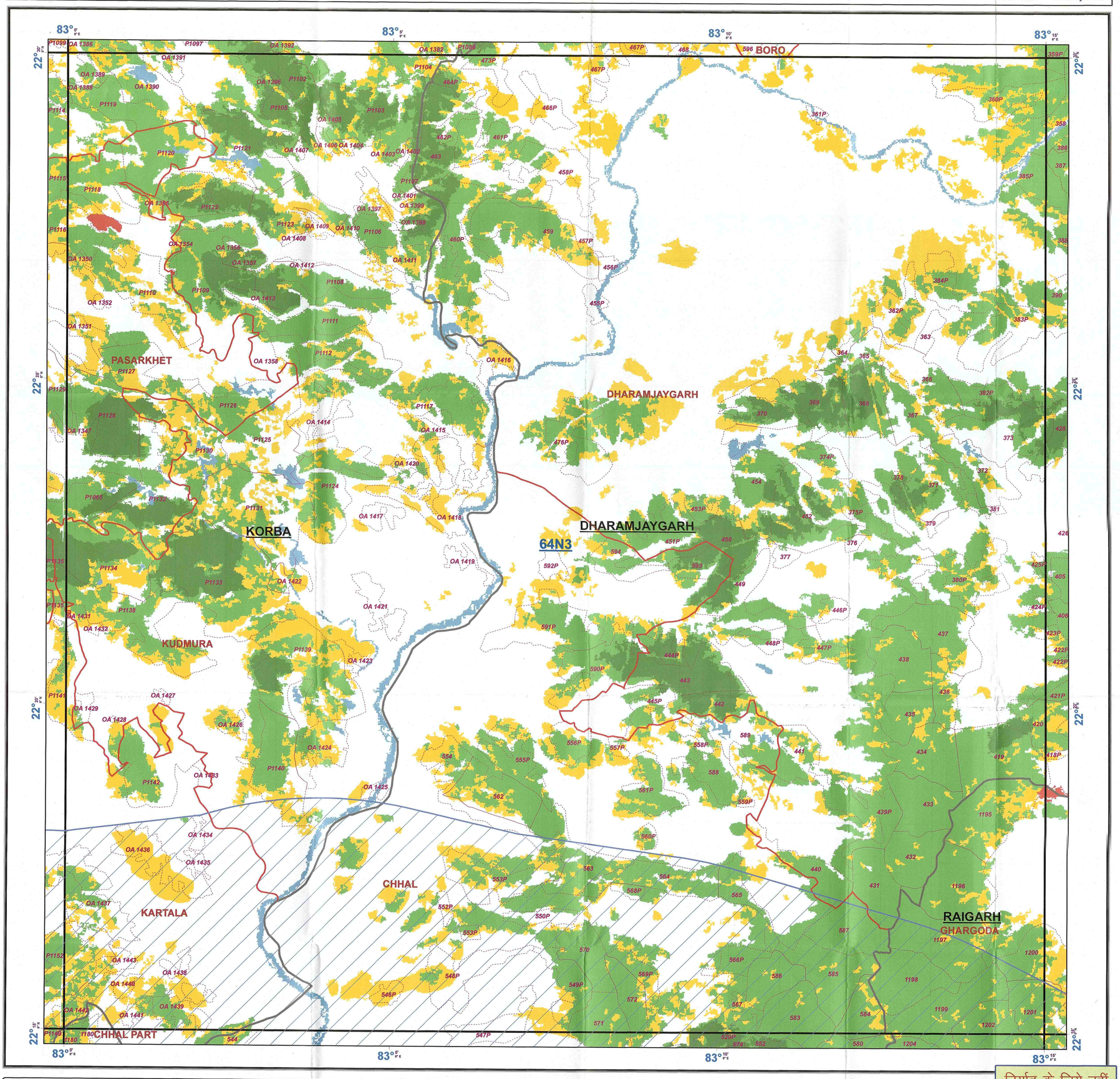

Legend

- Transmission CenterLine
- 10km Buffer
- Division_Boundary
- Range_Boundary
- Compartment_Boundary

Vegetation

- Moderately Dense Forest
- Non-Forest
- Open Forest
- Scrub
- Very Dense Forest
- Water

MAP PREPARED FOR GTTPL, KORBA

TOPOSHEET INDEX

64J14	64N2	64N6
64J15	64N3	64N7
64J16	64N4	64N8

उपवन मण्डलाधिकारी
धरमजयगढ़, उपवन मण्डल

वन परिक्षेत्राधिकारी
छाल परिक्षेत्र
वनमण्डल, धरमजयगढ़

वनमण्डलाधिकारी
धरमजयगढ़ वन मंडल

N
W E
S

1:50,000

IMPORTANT:--

* 10km Boundary marked with Transmission Line taken as Center
* Forest Cover based on Digital Interpretation of Data Period 2014-15 IRS P6-LISS-III 23.5 m, IRS-Resourcesat 2 FSI Report 2015.

निर्यात के लिये नहीं
NOT FOR EXPORT

REG NO:

MAP SUBJECT:

FOREST COVER MAP FOR FOREST LAND AFFECTED BY 765kv GOA TAMNAR DOUBLE CIRCUIT TRANSMISSION LINE IN DHARAMJAIGARH DIVISION, IN FAVOR OF GTTPL, KORBA

SHAPEFILE PROVIDED BY USER AGENCY

1084

SCALE 1:50,000	CoOrdinates/Projection System used :
Prepared by RGC, Bilaspur (C.G.)	COORDINATE SYSTEM OF SHAPEFILE: Projected Coordinate System: WGS_1984_UTM_Zone_44N Projection: Transverse_Mercator Datum: D_WGS_1984 Unit: Degree
Stock Mapping by	FOR AREA CALCULATION: WGS 1984 UTM Zone 44N

Data Source (s) :
1. Forest Boundaries are based on Stock Map (Scale 1: 15000)
2. Natural Fearures are based on Digital SOI Data (Scale 1: 50000)

Digitally Compiled and Printed at : REGIONAL GEOMATIC CENTER, BILASPUR

Disclaimer: - The Map provided is subject to inherent discrepancy amongst layers associated with incompatibility between different platforms of reference (L.C.C., W.G.S. 84 etc.) and probable human error angle in digitization. The user agency is advised to use the feature of map subject to prior authentication & supervision by the authorized person of the concerned forest division. The GEOMATIC CENTER BILASPUR shall not be responsible for any complications (legal or otherwise), arising out of this map.

FOREST COVER MAP

TOPOSHEET NO. 64-N 4

SCALE - 1:50,000

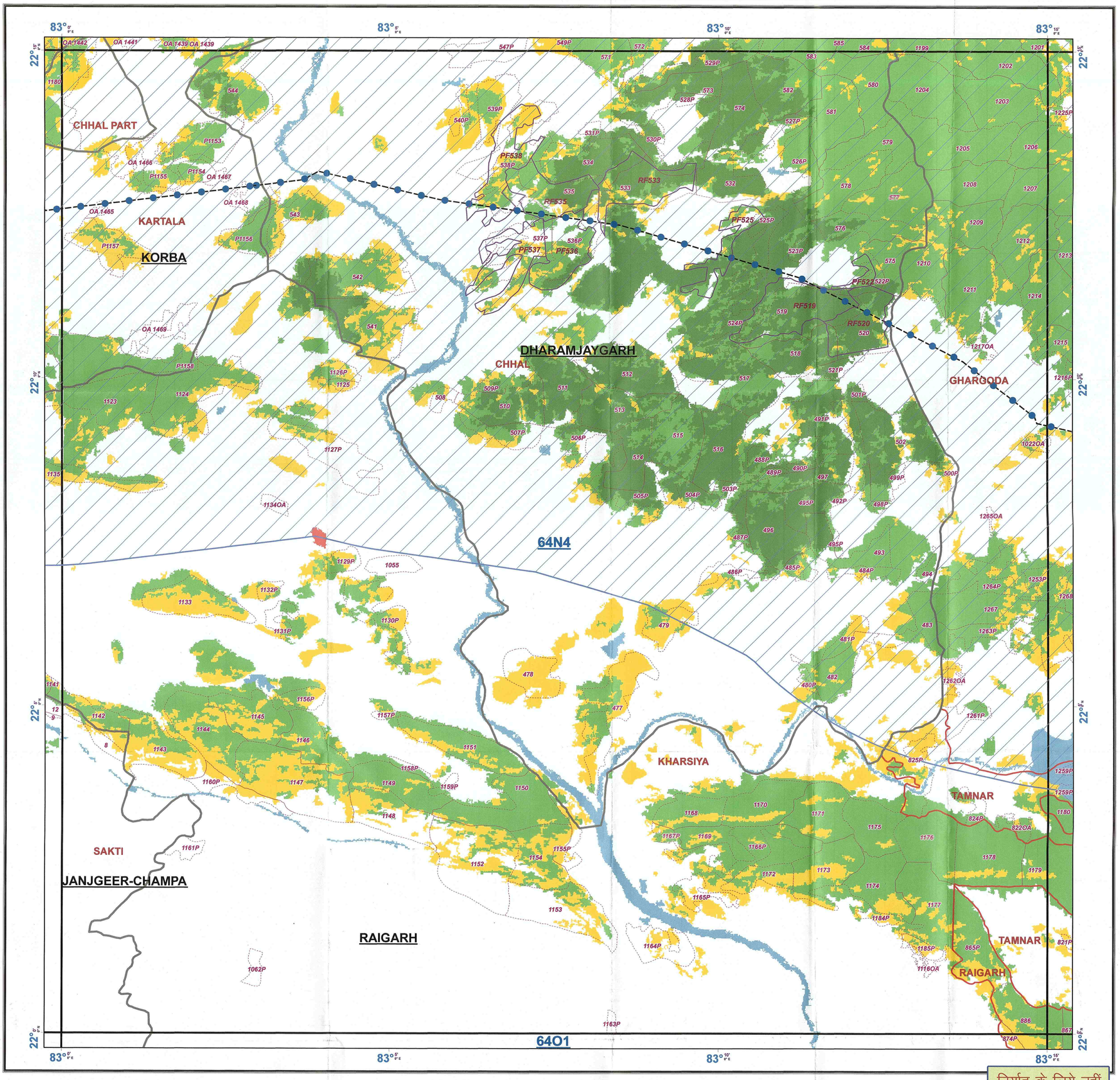

निर्यात के लिये नहीं
NOT FOR EXPORT

MAP PREPARED FOR GTTPL, KORBA

Legend

- Transmission CenterLine
- 10km Buffer
- Division_Boundary
- Range_Boundary
- Compartment_Boundary
- Surveyed Compartment Boundary

Vegetation

- Moderately Dense Forest
- Non-Forest
- Open Forest
- Scrub
- Very Dense Forest
- Water

TOPOSHEET INDEX

64J15	64N3	64N7
64J16	64N4	64N8
64K13	64O1	64O5

N W E S

1:50,000

वन परिक्षेत्राधिकारी
छाल परिक्षेत्र
वनमण्डल, धरमजयगढ़
उपवन मण्डलाधिकारी
धरमजयगढ़, उपवन मण्डल
उपवन मण्डलाधिकारी
धरमजयगढ़ वन मंडल

IMPORTANT:--

* 10km Boundary marked with Transmission Line taken as Center
* Forest Cover based on Digital Interpretation of Data Period 2014-15 IRS P6-LISS-III 23.5 m, IRS-Resourcesat 2 FSI Report 2015.

REG NO:

MAP SUBJECT:

FOREST COVER MAP FOR FOREST LAND AFFECTED BY 765kv GOA TAMNAR DOUBLE CIRCUIT TRANSMISSION LINE IN DHARAMJAIGARH DIVISION, IN FAVOR OF GTTPL, KORBA

SHAPEFILE PROVIDED BY USER AGENCY

COMPARTMENT BOUNDARY SURVEYED BY USER AGENCY, IMPORTED TO THE MAP TO REDUCE ERROR

SCALE 1:50,000 1085	CoOrdinates/Projection System used :
Prepared by RGC, Bilaspur (C.G.)	COORDINATE SYSTEM OF SHAPEFILE: Projected Coordinate System: WGS_1984_UTM_Zone_44N Projection: Transverse_Mercator Datum: D_WGS_1984 Unit: Degree
Stock Mapping by	FOR AREA CALCULATION: WGS 1984 UTM Zone 44N

Data Source (s) :
1. Forest Boundaries are based on Stock Map (Scale 1: 15000)
2. Natural Fearures are based on Digital SOI Data (Scale 1: 50000)

Digitally Compiled and Printed at : REGIONAL GEOMATIC CENTER, BILASPUR

Disclaimer: - The Map provided is subject to inherent discrepancy amongst layers associated with incompatibility between different platforms of reference (L.C.C., W.G.S. 84 etc.) and probable human error angle in digitization. The user agency is advised to use the feature of map subject to prior authentication & supervision by the authorized person of the concerned forest division. The GEOMATIC CENTER BILASPUR shall not be responsible for any complications (legal or otherwise), arising out of this map.