FOREST COVER MAP WITH ELEPHANT MOVEMENT

TOPOSHEET NO. 64-N 4

SCALE - 1:50,000

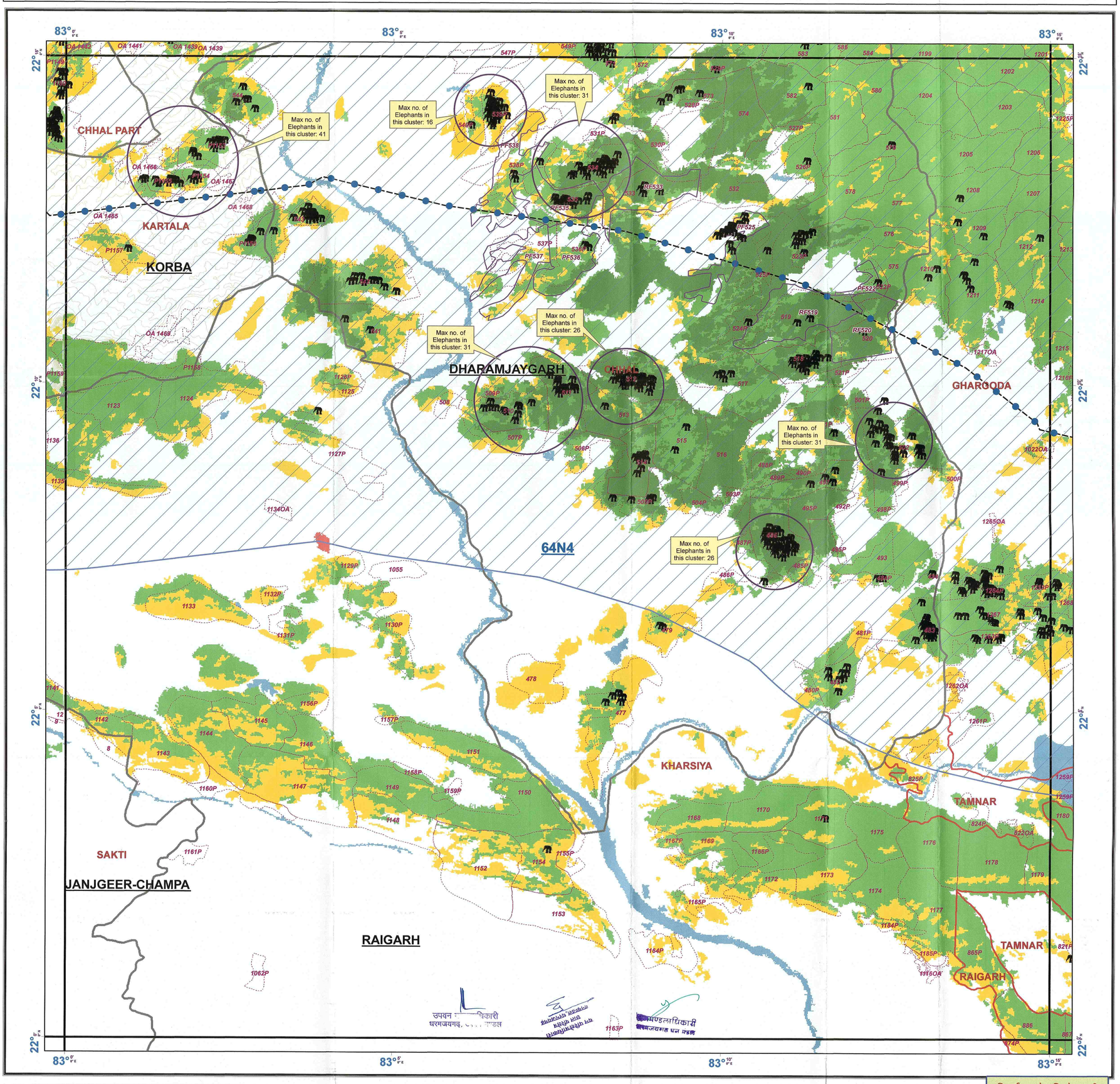

MAP PREPARED FOR GTTPL, KORBA

निर्यात के लिये नहीं
NOT FOR EXPORT

Legend

- Elephant_Location_17-18
- Transmission CenterLine
- 10km Buffer
- Contour
- Division_Boundary
- Range_Boundary
- Compartment_Boundary
- Surveyed Compartment Boundary

Vegetation

- Moderately Dense Forest
- Non-Forest
- Open Forest
- Scrub
- Very Dense Forest
- Water

TOPOSHEET INDEX

64J15	64N3	64N7
64J16	64N4	64N8
64K13	64O1	64O5

N
W E
S

1:50,000

IMPORTANT:--

- * PROVISIONAL MAP
- * 10km Boundary marked with Forest Patch taken as Center
- * MOVEMENT OF ELEPHANTS are shown by ELEPHANT SYMBOL.
- * Elephant stay and movement related data is based on information collected and reported by Forest Field staffs and can vary. No Survey Should be performed based on this map.
- * Forest Cover based on Digital Interpretation of Data Period 2014-15 IRS P6-LISS-III 23.5 m, IRS-Resourcesat 2 FSI Report 2015.

REG NO:

MAP SUBJECT:

ELEPHANT MOVEMENT & LOCATION MAP FOR FOREST LAND AFFECTED BY 765kv GOA TAMNAR DOUBLE CIRCUIT TRANSMISSION LINE IN KORBA DIVISION, IN FAVOR OF GTTPL, KORBA

SHAPEFILE PROVIDED BY USER AGENCY

COMPARTMENT BOUNDARY SURVEYED BY USER AGENCY, IMPORTED TO THE MAP TO REDUCE ERROR

SCALE 1:50,000	CoOrdinates/Projection System used :
Prepared by RGC, Bilaspur (C.G.)	COORDINATE SYSTEM OF SHAPEFILE: Projected Coordinate System: WGS_1984_UTM_Zone_44N Projection: Transverse_Mercator Datum: D_WGS_1984 Unit: Degree FOR AREA CALCULATION: WGS 1984 UTM Zone 44N
Stock Mapping by	

Data Source (s) :
1. Forest Boundaries are based on Stock Map (Scale 1: 15000)
2. Natural Fearures are based on Digital SOI Data (Scale 1: 50000)

Digitally Compiled and Printed at : REGIONAL GEOMATIC CENTER, BILASPUR

Disclaimer: - The Map provided is subject to inherent discrepancy amongst layers associated with incompatibility between different platforms of reference (L.C.C., W.G.S. 84 etc.) and probable human error angle in digitization. The user agency is advised to use the feature of map subject to prior authentication & supervision by the authorized person of the concerned forest division. The GEOMATIC CENTER BILASPUR shall not be responsible for any complications (legal or otherwise), arising out of this map.

FOREST COVER MAP WITH ELEPHANT MOVEMENT

TOPOSHEET NO. 64-N 3

SCALE - 1:50,000

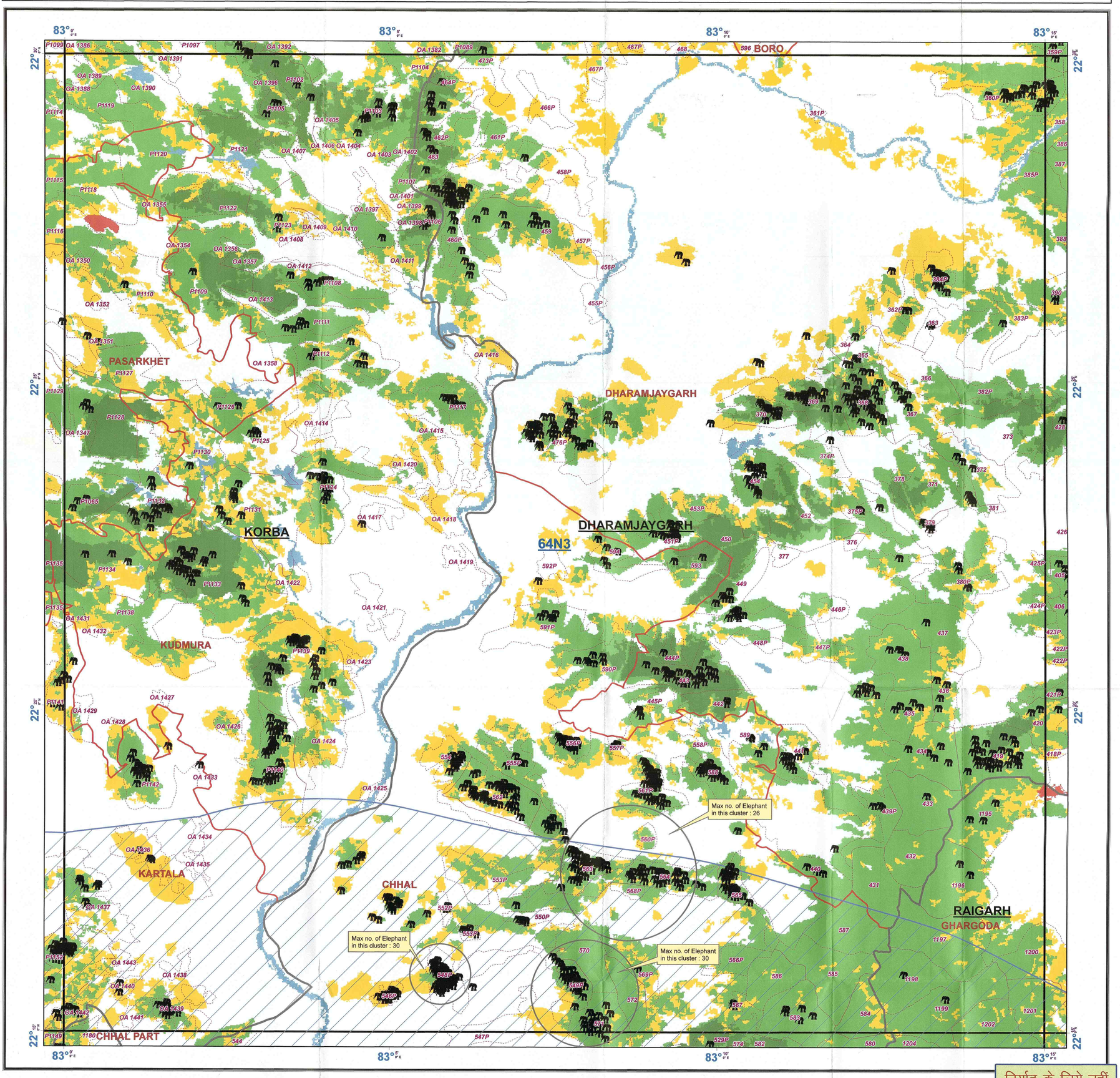

निर्यात के लिये नहीं

NOT FOR EXPORT

Legend

- Elephant_Location_17-18
- Transmission CenterLine
- 10km Buffer
- Division_Boundary
- Range_Boundary
- Compartment_Boundary

Vegetation

- Moderately Dense Forest
- Non-Forest
- Open Forest
- Scrub
- Very Dense Forest
- Water

MAP PREPARED FOR GTTPL, KORBA

TOPOSHEET INDEX

64J14	64N2	64N6
64J15	64N3	64N7
64J16	64N4	64N8

N
W E
S

1:50,000

IMPORTANT:--

* 10km Boundary marked with Transmission Line taken as Center
* Forest Cover based on Digital Interpretation of Data Period 2014-15 IRS P6-LISS-III 23.5 m, IRS-Resourcesat 2 FSI Report 2015.

REG NO:

MAP SUBJECT:

FOREST COVER MAP FOR FOREST LAND AFFECTED BY 765kv GOA TAMNAR DOUBLE CIRCUIT TRANSMISSION LINE IN DHARAMJAIGARH DIVISION, IN FAVOR OF GTTPL, KORBA

SHAPEFILE PROVIDED BY USER AGENCY

SCALE 1:50,000	CoOrdinates/Projection System used :
Prepared by RGC, Bilaspur (C.G.)	COORDINATE SYSTEM OF SHAPEFILE: 1090 Projected Coordinate System: WGS_1984_UTM_Zone_44N Projection: Transverse_Mercator Datum: D_WGS_1984 Unit: Degree
Stock Mapping by	FOR AREA CALCULATION: WGS 1984 UTM Zone 44N

Data Source (s) :
1. Forest Boundaries are based on Stock Map (Scale 1: 15000)
2. Natural Fearures are based on Digital SOI Data (Scale 1: 50000)

Digitally Compiled and Printed at : REGIONAL GEOMATIC CENTER, BILASPUR

Disclaimer: - The Map provided is subject to inherent discrepancy amongst layers associated with incompatibility between different platforms of reference (L.C.C., W.G.S. 84 etc.) and probable human error angle in digitization. The user agency is advised to use the feature of map subject to prior authentication & supervision by the authorized person of the concerned forest division. The GEOMATIC CENTER BILASPUR shall not be responsible for any complications (legal or otherwise), arising out of this map.