



SAPTHAGIRI EDUCATIONAL TRUST

(Registered as a trust under section 10 of Tamil Nadu Societies Registration Act, 1975. Regd. No. : SI.No.132/1994)

Founder Chairman : MJF. Ln. Leo Muthu

14.03.2026

To

Thiru. GIRISH PALWE HARIBHAU, IFS
District Forest Officer (FAC)
Kancheepuram Division
Kancheepuram - 631 501

Sub: Submission of detailed clarifications - Diversion of 0.64 ha in Nallur Reserved Forest - Widening of existing approach road to Sri Sairam Educational Institutions - Reg.

- Ref: 1. C.No.D/1283/2016 dated 05.11.2025-DFO, Kancheepuram Division
2. MoEF&CC Lr. F.No.4-TN-2026/2006-FC dated 23.07.2025
3. Government of Tamil Nadu Lr. No.19730/FR-II/2001 dated 18.12.2001
4. GOI Diversion Approval Lr. F(C)A/11-2/118/TN/RC dated 13.12.2004
5. G.O. Ms. No. 83, Environment & Forest Dept., dated 21.08.2006

Respected Sir,

With reference to the above communication, we respectfully submit the detailed clarifications and supporting information sought by the Ministry of Environment, Forest & Climate Change (MoEF&CC) regarding the existing alignment and widening of the approach road to Sri Sairam Educational Institutions.

We submit the following for kind consideration:

S.No	Essential Details Sought	Replay
1.	Reason for shift in alignment	<ul style="list-style-type: none">• Consistency of Alignment: Our institution confirms that no new road has ever been constructed; the alignment has remained unchanged since its inception.• Organizational Background: Sapthagiri Educational Trust is a registered charitable trust (TN Societies Registration Act, 27/1975). Sri Sairam Engineering College was established in 1995 with the mission of providing quality higher education.



Admn Office : "SAI BHAVAN", #31 B, Madley Road, T. Nagar, Chennai - 600 017.
Tel : 044 - 4226 7777 e-mail : sairam@sairamgroup.in

 /SairamInstitutions



www.sairamgroup.in

		<ul style="list-style-type: none">• Historical Context: On 17.10.1994, prior to the college's establishment, the Trust formally petitioned the District Forest Officer, Kancheepuram, for permission to utilize the existing North-South pathway through the Nallur Reserved Forest to connect to the Tambaram-Somangalam Highway.• Original Usage: This route was a long-standing, pre-existing foot, cattle, and cart track used locally for years before our lease. Following approval, the existing track was simply widened.• Regulatory History: Our original lease application (1994) and subsequent diversion application (2000) under Section 2 of the Forest Conservation (FC) Act, 1980 (for 0.84 ha) pertained exclusively to this same alignment. Stage-II clearance was issued on 13.12.2004 by the Ministry of Environment & Forests (Regional Office, Southern Zone, Bangalore) and Tamil nadu State Government Issued G.O on (Annexure-1).• Verification by Authorities: The location of this proposal has been verified by the Tahsildar, RDO, District Collector, Forest Ranger, and District Forest Officers (Annexure II).• Evidence of Non-Deviation: We continue to utilize the same alignment as originally approved. To confirm there has been no deviation, we have enclosed supporting documentation including Survey of India maps, Google Earth imagery (dating back to 2002), DGPS survey maps, Revenue records, and Forest Department field inspection reports (2014, 2017, 2018, and 2021). As per Survey of India Toposheet 1970-71 (before 1980) no cart track mark north south direction not marked in Nallur Reserved Forest area (Annexure III)
--	--	--

		<ul style="list-style-type: none">• Official Rectification: Notably, following an inspection on 04.07.2014, the District Forest Officer reported that allegations of a change in alignment were unsupported by field facts and requested a formal rectification of records (Ref. No. 8573/D dated 25.07.2014). (Annexure IV)• Single Access Point: From 1995 to date, only one approach road has served the campus. This was reaffirmed by the District Collector (Proc. No. A2/4800/2001 dated 23.03.2001) and multiple DFO inspections between 2014 and 2021 (Annexures V).• Government Acceptance: The Government accepted these findings and issued orders confirming that the road assigned to our Trust was duly approved and must be accurately reflected in the Nallur RF maps.• Current Status: The road currently in use follows the exact North-South alignment approved by both State and Central Government authorities.• Reason for Widening: In accordance with State and Central Government orders, our Trust constructed a 12-meter-wide, 700-meter-long road in 2006, following the same alignment that has existed since 1995. Although we received sanction for a 12-meter width, we initially formed only a 7.5-meter bitumen-top road. This was done out of a sincere commitment to protecting the natural green cover of this forest area.• This history demonstrates that our Trust has no intention of violating any norms or regulations, neither during the initial use of the lease road in 1995 nor following the formation of the approved access road for the Sri Sairam Engineering College and our six-institution campus complex.
--	--	---

		<ul style="list-style-type: none"> • However, to ensure mandatory compliance with CMDA (Chennai) norms for plan approval and land-use reclassification, the approach road width must be no less than 18 meters. Consequently, we have submitted our proposal for the diversion of 0.64 hectares of forest land in the Nallur RF. This is strictly required to fulfil the statutory requirement of widening our existing approved access road. (Annexure VI) • Conclusion: There has been no shift, change, or deviation in the road's alignment. A detailed technical note featuring reconciliation tables is enclosed for further clarity.
2.	Submission of revised proposal:	<ul style="list-style-type: none"> • Our applications in 1994 and 2000 pertained strictly to the existing alignment, for which Stage-II clearance was granted on 13/12/2004. The current application for widening (0.64 ha) is an extension of that original proposal. As the project maintains the same footprint, there has been no shift or deviation in the alignment; therefore, a revised proposal is not required. • For the 0.84 ha previously diverted, we have already fulfilled all statutory obligations, including <ul style="list-style-type: none"> • Providing double the extent of CA land (1.68 ha) from our own patta land • Transfer of this land to the Forest Department (Chengalpattu District - S.No. 216 & 218) • Payment of NPV Rs. 5,46,000 • Payment of Afforestation Cost Rs. 1,83,800 (Annexure- VII)

		<p>We respectfully submit that there is no unutilized diverted land to be surrendered. The area remaining after the formation of the 7.5m road has been intentionally utilized and preserved for the following essential purposes:</p> <ul style="list-style-type: none"> • Greenery and Plantation: To maintain environmental balance as per guidelines. • Road Drainage System: To ensure structural integrity and water management. • Demarcation Stone Installation: To clearly define the forest boundaries. • This utilization was previously communicated and justified to the relevant authorities through the following correspondence: • Chief Conservator of Forests (Chennai Circle): Letter dated 19.02.2019. (Annexure-VIII) • Principal Chief Conservator of Forests: Letter dated 28.11.2022. (Annexure-IX) <p>Since we have complied with all Government directives and utilized the designated area exactly as approved and reported, the requirement for surrender is not applicable</p>
3.	Submission of revised KML file	<p>As required, we have already submitted KML files showing:</p> <ul style="list-style-type: none"> the originally approved area the area currently utilized the proposed additional area for widening <p>Since the lease road was approved in 1995 and its diversion granted in 2004—prior to the adoption of KML systems—historical KML records are unavailable. However, all current KML submissions accurately reflect the original, unchanged North-South alignment and the existing 7.5m bitumen road, while accounting for the proposed widening. The latest revised KML file is enclosed in digital format for your perusal. The kml file uploaded in FORM A (Part-1) C. <u>Maps of forest land proposed to be diverted section</u> and DGPS Points and Top sheet map also.(Annexure-X)</p>

PRAYER

We assure the Hon'ble District Forest Officer and MoEF&CC that:

Our Trust has never created any unauthorized road

We have faithfully followed the same alignment since inception

We have complied with all conditions of FC Act approvals

We remain committed to environmental protection and sustainable development

We therefore request your kind consideration in forwarding our clarifications, revised proposal, and KML file to the Ministry of Environment, Forest & Climate Change for favourable processing for diversion of 0.64 Hec in Nallur Reserved Forest for the widening of our existing Approved Access Road to our SAIRAM Campus.

Thank you for your time and consideration.

Sincerely,

For Sapthagiri Educational Trust



Sai Prakash LeoMuthu
Managing Trustee

LIST OF ANNEXURES ENCLOSED

S. No.	ANNEXURES	PAGE No.
1.	ANNEXURE - I	1 - 7
2.	ANNEXURE - II	8 - 22
3.	ANNEXURE - III	23 - 53
4.	ANNEXURE - IV	54 - 61
5.	ANNEXURE - V	62 - 78
6.	ANNEXURE - VI	79 - 81
7.	ANNEXURE - VII	82 - 86
8.	ANNEXURE - VIII	87 - 89
9.	ANNEXURE - IX	90 - 93

ANNEXURE - I

GOVERNMENT OF _____
MINISTRY OF ENVIRONMENT & FORESTS

Regional Office (Southern Zone)
Kendriya Sadan, IV Floor, E & F Wings
17th Main Road, II Block, Koramangala,
BANGALORE-560 034.

24
F[C]A/11.2/118/TN/RC | 1200
Telegram : PARYAVARAN
BANGALORE
Telephone : 5537184
Fax 080 5537184
E-mail: roszmoef@msn.com

Dated, 15^K.9.03

To
The Secretary to Govt. of Tamil Nadu,
Environment & Forest Department,
Secretariat,
Chennai-600009.

19/9/03

Sub:- Diversion of 0.84 ha. of forest land in Nallur RF for laying of access road to reach Engineering College run by M/s. Sapthagiri Education Trust in Kancheepuram Dist.

Sir,
Kindly refer to the State Government's letter no. 19730/FR11/2001-2 dt. 18.12.01 & 11.8.03 seeking prior approval of Central Government in accordance with Section 2 of Forest Conservation Act 1980 for the above project.

After careful consideration of the proposal of the State Government, I am directed to convey Central Government's approval in principle (Stage I) for diversion of 0.84 ha. of forest land in Nallur Reserved Forest in Tambaram Range, Chengalpattu Division in Kancheepuram Dist. for access road to the Engineering College run by M/s. Sapthagiri Educational Trust subject to the following conditions:-

i) The non forest land identified _____ for raising penal compensatory afforestation ^{over} an extent of 1.68 ha. shall be transferred and mutated in favour of forest department. The non forest land shall be declared as PF/RF under Indian Forest Act 1927.

ii) The cost of raising penal compensatory afforestation over an extent of 1.68 ha. degraded forest land shall be recovered from the user agency.

2. After receipt of the compliance report on the above conditions final approval will be accorded and forest land should not be transferred to the user agency prior to issue of final approval.

3. This approval shall be valid for a period of 5 years. In the event of non-compliance of the above conditions, this approval shall automatically stand revoked.

Yours faithfully,

(D.SUDHAKAR)
Conservator of Forests(C)

(1)

Copy with compliments for necessary action to:

1. Director General of Forests and Special Secretary to Govt. of India, Ministry of Environment and Forests, Paryavaran Bhavan, CGO Complex, Lodhi Road, New Delhi - 110 003.

2. The Principal Chief Conservator of Forests, Forest Department, Government of Tamil Nadu, Jeenis road, Panagal Building, Chennai-15

3. The Chief Conservator of Forests/Nodal Officer, O/O the PCCF, Forest Department, Government of Tamil Nadu, Jeenis road, Panagal Building, Chennai-15

4. The Chairman, Sapthagiri Educational Trust, 'Sai Nivas', 33/1, Bazullah road, T. Nagar, Chennai-600 017.

5. Guard File.

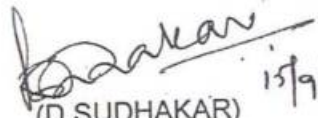
(D.SUDHAKAR) 15/9/12
Conservator of Forests(C)

(2)

871

stage II

FAX : 080-25537184
Phone : 080-25523266

No. F(C)A/11.2/118/TN/RC/
GOVERNMENT OF INDIA
MINISTRY OF ENVIRONMENT & FORESTS
REGIONAL OFFICE (SOUTHERN ZONE)

KENDRIYA SADAN
4TH FLOOR, E & F WINGS
II BLOCK, 17TH MAIN ROAD
KORAMANGALA
BANGALORE - 560034
13th December, 2004.

To

The Secretary,
Government of Tamil Nadu,
Environment & Forest Department,
Secretariat,
Chennai - 600 005.

Sub:- Diversion of 0.84 ha. of forest land in Nallur R.F. for laying of access Road to reach Engineering College run by Ms. Sapthagiri Education Trust in Kancheepuram district.

Sir,

Kindly refer to the State Govt.'s letter No. 19730/FR11/2001-2 dated 18-1-2-2001 and 11/8/2003 seeking prior approval of the Central Government in accordance with Section "2" of F(C) Act, 1980 for the above project. The stage I approval to the project was accorded by the Central Government vide letter of even No. dated 15-9-2003. The State Government vide letter No. 19730/FR.10/2001-13 dated 1-11-2004 has reported the compliance to the conditions stipulated by Central Government in the Stage I approval.

After careful consideration of the proposal of the State Government, I am directed to convey the Central Government's approval (stage II) for diversion of 0.84 ha. of forest land in Nallur Reserved Forest in Tambaram Range, Chengalpattu Division in Kancheepuram district for access road to the Engineering College run by M/s. Sapthagiri Educational Trust, subject to the following conditions.

- (i) The legal status of the forest land shall remain unchanged.
- (ii) The penal compensatory afforestation shall be raised over 1.68 ha. of identified non forest land at Sy. No. 216 and 218/part of Perunthandalam village, Chengalpattu taluk, Kancheepuram district at the cost of the user agency. The State Government shall obtain prior permission of Central Government for change of location and schedule of compensation afforestation site, if any.

③

- (iii) The non forest land for penal compensatory afforestation shall be notified by the State Government as R.F. under Section "4" or P.F under Section "29" of the Indian Forest Act, 1927 or the State Act within a period of 6 months and Nodal Officer (Forest Conservation) shall report compliance within six months.
- (iv) The State Government shall charge the Net Present Value of the forest area diverted under this proposal from the user agency as per the orders of Hon'ble Supreme Court dated 30-10-2002 and 1-8-2003 in I.A. No. 566 in WP(C) No. 202/95 and the guidelines issued by Ministry vide letter No. 5-1/1998-FC(Pt.II) dated 18-9-2003 and 22-9-2003 in this regard.
- (v) The State Government shall deposit all the above funds realized towards Compensatory Afforestation and Net Present Value with the Compensatory Afforestation Fund Management & Planning Authority (CAMPA) which has already been constituted and notified by the Central Government on 23-4-2004. Till such time CAMPA intimates the Head of Accounts for depositing funds, the funds will be maintained in the form of fixed deposits in the name of Nodal Officer or concerned Divisional Officer of the State Government. The funds realized towards the N.P.V and the C.A. shall not be utilized by the State Government.
- (vi) The total forest area utilized for the project shall not exceed 0.84 ha. In case the land is not used for the stipulated purpose, then the area will be resumed by the Forest Department.
- (vii) Any other conditions to be stipulated by the State Government/PCCF, Tamil Nadu in the interest of conservation of forests.

Yours faithfully,

(Sobhana K.S. Rao)
Dy. Conservator of Forests (Central)

Copy to:-

- 1) The Director General of Forests and Special Secretary to the Government of India, Ministry of Environment & Forests, Paryavaran Bhavan, New Delhi.
- 2) The P.C.C.F/Nodal Officer, Government of Tamil Nadu, No. 1 Jeenis Road, Panagal building, Saidapet, Chennai - 15.
- 3) The C.C.F/Nodal Officer, Office of the PCCF, Government of Tamil Nadu. No.1 Jeenis Road, Panagal building, Saidapet, Chennai - 15.
- 4) ✓ The Chairman, Sapthagiri Educational Trust, "Sai Nivas", 33/1, Bazullah road, T.Nagar, Chennai-600017.
- 5) Guard file

Dy. Conservator of Forests (Central)

11/3/2004

(4)

GOVERNMENT OF TAMIL NADU

ABSTRACT

Forests – Diversion of 0.84 ha. of forest land in Nallur R.F. in Chengalpattu Division, Kancheepuram District to M/s. Sapthagiri Education Trust for laying of access road to reach Engineering College – Proposal under section 2 of Forest (Conservation) Act 1980 – Orders issued.

ENVIRONMENT AND FORESTS (FR.10) DEPARTMENT

G.O.Ms.No. 83 -

Dated: 21.8.2006

Read:

1. From the Principal Chief Conservator of Forests, Lr.No.28217/TS3/2000, dt.10.7.2001
2. Govt.Lr.No. 19730/FR.11/2001-2, dt.18.12.2001 and 11.8.2003
3. From the Deputy Conservator of Forests(C), GOI, Ministry of Environment and Forests, Bangalore, Lr.no.F(C)A/11.2/118/TN/RC, dated 13.12.2004.

ORDER:

The Principal Chief Conservator of Forests has sent proposal under section 2 of the Forest(Conservation) Act 1980 for diversion of 0.84 ha. of forest land in Nallur R.F. in Tambaram Range, Chengalpattu Division, Kancheepuram District to M/s. Sapthagiri Education Trust for laying access road to reach the Engineering College in Kancheepuram District.

2. The proposal was examined and forwarded to Government of India, Ministry of Environment and Forests, Bangalore for obtaining concurrence under section 2 of Forest (Conservation) Act, 1980.

3. In the letter third read above, Government of India, Ministry of Environment and Forests (FC Division), Bangalore have conveyed their (Stage-II) approval for the diversion of the above forest land mentioned in para 1 above subject to certain conditions.

4. The Government have decided to accept the conditions stipulated by Government of India and direct that an extent of 0.84 ha. of forest land in Nallur R.F. Chengalpattu Division, Kancheepuram District be diverted to M/s. Sapthagiri Education Trust, for laying access road to reach Engineering College run by M/s. Sapthagiri Education Trust in Kancheepuram District subject to the following conditions:

- (i) The legal status of the forest land shall remain unchanged.

(5)

ha. of identified non forest land at Sy. No.216 and 218/part of Perunthandalam village, Chengalpattu taluk, Kancheepuram district at the cost of the user agency. The State Government shall obtain prior permission of Central Government for change of location and schedule of compensation afforestation site, if any.

- (iii) The non forest land for penal compensatory afforestation shall be notified by the State Government as R.F. under Section "4" of Forest Act or P.F under Section "29" of the Indian Forest Act, 1927 or the State Act within a period of 6 months and Nodal Officer (Forest Conservation) shall report compliance within six months;
- (iv) The State Government shall charge the Net Present Value of the forest area diverted under this proposal from user agency as per the orders of Hon'ble Supreme Court dated 30.10.2002 and 1.8.2003 in I.A.No.566 in WP(C)No.202/95 and the guidelines issued by Ministry vide letter No.5-1/1998-FC(Pt.II) dated 18.9.2003 and 22.9.2003 in this regard;
- (v) The State Government shall deposit all the above funds realized towards Compensatory Afforestation and Net Present Value with the Compensatory Afforestation Fund Management and Planning Authority (CAMPA) which has already been constituted and notified by the Central Government on 23.4.2004. Till such time CAMPA intimates the Head of Accounts for depositing funds, the funds will be maintained in the form of fixed deposits in the name of Nodal Officer or concerned Divisional Officer of the State Government. The funds realized towards the N.P.V. and the Compensatory Afforestation shall not be utilized by the State Government;
- (vi) The total forest area utilized for the project shall not exceed 0.84 ha. In case the land is not used for the stipulated purpose, then the area will be resumed by the Forest Department ; and
- (vii) Any other conditions to be stipulated by the State Government/PCCF, Tamil Nadu in the interest of conservation of forests.

5. The Principal Chief Conservator of Forests is requested to pursue action with reference to the conditions stipulated in para 4 above and send a report to Government in due course.

(BY ORDER OF THE GOVERNOR)

VISHWANATH SHEGAONKAR,
SECRETARY TO GOVERNMENT

To
The Principal Chief Conservator of Forests, Chennai.15.
The Inspector General of Forests,
Government of India, Ministry of Environment & Forests
(FC Division), Paryavaran Bhavan,
CGO Complex, Lodhi Road,
New Delhi-110 003.
The Chief Conservator of Forests (Central),
Government of India,
Ministry of Environment & Forests,
Regional Office (Southern Zone),
Kendriya Sadan, IV Floor, E&F Wings,
17th Main Road, Koramangala,
BANGALORE-560 034.
The District Forest Officer,
Chengalpattu Division, Kancheepuram District.
The Chief Conservator of Forests (FCA),
O/o Principal Chief Conservator of Forests, Chennai.15.
The Chairman, M/s. Sathagiri Education Trust,
33/1, Bazulla Road, T.Nagar, Chennai-600 017.
SF/FC.

/forwarded by order/

S. Ramaswamy
SECTION OFFICER.

22/2/06

7

ANNEXURE - II

RDO

RDO (3)

அனுப்புநர்

திரு. ம. பெருமாண்டி, பி. என். சி,
உருவாட்டகோட்ட அலுவலர்,
காஞ்சிபுரம்.

பெறுநர்

மாண்புமிகு தகவலர்,
காஞ்சிபுரம்.

நக. 4029/2000 அ2. நாள்: 12. 12. 2000

அய்யா,

பொருள்: நிலம்-காஞ்சிபுரம் மாண்புமிகு திருப்பெரும்புள்ளி
உட்டம் பந்தண்டலம் கிராமம்-சப்தசிளி கல்வி
அறக்கட்டகமில் - ஸ்ரீ சாய்ராம் பொறியியல்
கல்வி நிக் கு பாகத உசதி சம்பந்தமாக காஞ்சி
கோரியல் தொடர்பாக.

- பார்வை; 1) மாண்புமிகு தகவலர், காஞ்சிபுரம் அலுவலர்
நக. 29149/2000 அ2, நாள்: 26.5.2000
2) இவ்வலுவலர் அலுவலர் நக. 4029/2000 அ2
நாள்: 26.6.2000.
3) உட்டாட்சியர், திருப்பெரும்புள்ளி அலுவலர்
நக. 4977/2000 அ2 நாள்: 26.7.2000.
4) உட்டாட்சியர், திருப்பெரும்புள்ளி அலுவலர்
நக. 8697/2000 அ2 நாள்: 24.11.2000

.....

திருப்பெரும்புள்ளி உட்டம், பந்தண்டலம் கிராமத்தில் சப்தசிளி கல்வி
அறக்கட்டகமில் ஸ்ரீசாய்ராம் பொறியியல் கல்வி நிக் கு, திருப்பெரும்புள்ளி
உட்டம் நடுவீரப்பட்டி கிராமம் புலக். 365-ல் நல்லாள் ஸ்ரீ சாய்ராம் புலக்
உழியாக செல்லும் பாகத உசதி வேற பாகத உசதி இவ்வலுவலர் காஞ்சி
உழியாக கோரியல் சம்பந்தமாக, பரந்தாப புலக்கத 12.10.2000 அன்று
புலக்கதக்கக செய்தேல். மேற்படி அறக்கட்டகமில் ஸ்ரீ சாய்ராம் பொறியியல்
கல்வி நிக் கு செல்ல மேற்கூறப்பட்ட ஸ்ரீ சாய்ராம் பொறியியல் பாகத
உசதி ஸ்ரீசாய்ராம் பொறியியல் கல்வி நிக் கு பாகத உசதி பம்படுத்த வேற அர
புறம்போக்கு நிலமோ, தலியார் நிலமோ ஏன் இல்லை. மேலும் 1994 முதல்
மேற்கூறல் நல்லாள் ஸ்ரீ சாய்ராம் புலக் உழியாக பாகத அமைத்துக்கொள்ள
அனுப்பி பெற்று பாகத அமைத்து பம்படுத்த உருவதாக மேற்கூறல் ஸ்ரீசாய்ராம்
தெரிவதில்லை.

இந்தேரில் திருப்பெரும்புள்ளி உட்டம் பந்தண்டலம் கிராமத்தில்
உள்ள சப்தசிளி அறக்கட்டகமில் ஸ்ரீசாய்ராம் பொறியியல் கல்வி நிக் கு செல்ல
திருப்பெரும்புள்ளி உட்டம் நடுவீரப்பட்டி கிராமம் புலக். 365 நல்லாள் ஸ்ரீ
சாய்ராம் புலக்கத உசதி உள்ள பாகத உசதி வேற பாகத உசதி

(8)

...2...

இல்கல என மலதாரர் கோபுரவார சான்ற உறுக்கலாம் என
பாந்தகர செய்திக்ரேன்.

விசாரகல கோபுரகல இத்தலல் உறுப்புகளேன்.

இல்கலப் பு. பக்கெக்கல்.

ஒம்/ . ம. பெர்னாண்டிஸ்,
உருயார்கோட்டி, சிலலலர்,
காஞ்சிபுரம்.

/உத்தரவிடல் படி/

சேர்முக உதவியாளர்.

9

புலத்தரிக்கைக் குறிப்பு

சிராமம் : நடுவீரப்பட்டி
 வட்டம் : திருப்பெரும்புள்ளி
 நாள் : 12.10.2000.

திருப்பெரும்புள்ளி வட்டம்-புத்தூட்டலம் சிராமத்தில் சப்தசுளி கல்வி
 அறக்-ட்டகையின் தீசாய்ராம் பொறியியல் கல்வி கீக்கு செல்ல திருப்பெரும்புள்ளி
 வட்டம் நடுவீரப்பட்டி சிராமம் புல எண் 365 நல்லாள் ஈசர்வி பாரதி புலம்
 உழியாக செல்லும் பாகதகை தவிர வேறுபாகத உசதி இல்லை என மேற்காணு
 தீரணத்தினர் காண்பு உழியைக் கோரியதன்போல் பரஸ்தாப புலத்தை 12.10
 அன்று திருப்பெரும்புள்ளி வட்டாட்சியர், குகந்தளர் மண்டல கை வட்டாட்சிய
 குகந்தளர் வருவாய் கமிஷனர், சிராம தீர்வாக அலுவலர் மந்தம் தீர அளவு
 சென்ற புலத்தரிக்கை செய்யப்பட்டது. மேற்படி அறக்-ட்டகையின் தீசாய்ராம்
 பொறியியல் கல்வி கீக்கு செல்ல, நடுவீரப்பட்டி சிராமம்- நல்லாள் ஈசர்வி பா
 உழியாக செல்லும் பாகதகை தவிர, தீசாய்ராம் பொறியியல் கல்வி கீக்கு
 பாகதகைப் பயன்படுத்த வேறு அசை புறம்போக்கு நிலமாக, தனியார் நிலை
 ஏனும் இல்லை. மேற்கண்ட தீரணத்தினர் 1994 முதல் மேற்கண்ட நல்லாள் ஈ
 பாரதி புலம்-உழியாக பாகத தகை சென்ற அலுவல் பெற்று பாகத
 உசைத்தி பயன்படுத்தி வருவதாக தெரிவித்தனர். எனவே சப்தசுளி கல்வி
 அறக்-ட்டகையின் தீசாய்ராம் பொறியியல் கல்வி கீக்கு செல்ல திருப்பெரும்புள்ளி
 வட்டம் நடுவீரப்பட்டி சிராமம் புல எண்.365 நல்லாள் ஈசர்வி பாரதி புலத்
 தள்ள பாகதகை தவிர வேறு பாகத உசதி இல்லை என சீர்தகு உழியை பாந்த
 செய்யலாம்.

தங்கல் நம்பக்கையுள்ள,

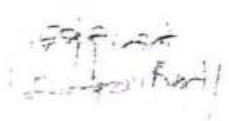
 (ப, பொற்காங்கல்)

(ப, பொற்காங்கல்)
 வருவாய் கோட்ட அலுவலர்

வருவாய் கோட்ட அலுவலர்
 காஞ்சிபுரம்

10

விடுநர்

பெயர்

திரு. அ. சமுதிரன் இ.க.ப.,
மாவட்ட துணை தலைவர்,
காஞ்சிபுரம்.

மாவட்ட வன ஆலயவர்,
சென்னை வன கோட்டம்,
காஞ்சிபுரம்.

ந.க.ஆ2/4800/2001, நாள் 23.3.2001

அய்யா,

பொருள்: நல்ல காஞ்சிபுரம் மாவட்டம்-திருப்பெரும்புளர்
வட்டம், பூந்தகையல் கிராமம்-சப்தகிரி கல்வி
அறக்கட்டளையில் ஸ்ரீ சாயிராம் பொறியியல்
கல்லூரிக்கு பாடநூல் வசதி குறித்து - சாட்சி
கேட்டல் - அறிவுறுத்தல்.

பாரீதல்: 1. தலைவர், சப்தகிரி கல்வி அறக்கட்டளை மது
நாள் 24.5.2000.

2. தலைவர் நக. 4659/2000/வ1, நாள் 29.8.2001
மற்றும் 5.1.2001.

3. வனவாசி கோட்ட ஆலயவர், காஞ்சிபுரம் ந.க.
8930/2000/ஆ2, நாள் 19.1.2001.

-000-

காஞ்சிபுரம் மாவட்டம், திருப்பெரும்புளர் வட்டம், பூந்தகையல்
கிராமத்தில் உள்ள சப்தகிரி கல்வி அறக்கட்டளையில் ஸ்ரீ சாயிராம் பொற
கல்லூரிக்கு நடுவர்ப்பட்டு கிராமம், புல எண். 365-ல் நல்லர் ஒதுக்கப்
பட்டு புல வழியாக கல்வி பாடநூல் தவிர வேற பாடநூல் வசதி உள்ளது
என்பது குறித்து சார்பு வனவாசிகள் மூலம் புலத்தலிக்கவும், விசாரணை
மேற்கொள்ளப்பட்டது.

2. மேற்கண்ட கல்வி 1995-96-ம் கல்வி ஆண்டு முதல்
ஏழு சி.டி.ஐ. புல டெஸ்டி மற்றும் சென்னை பல்கலைக்கழக அமைதியுடன்
இயங்கி வருகிறது என்பது, இந்த கல்வி அறக்கட்டளை கார்ப்புகாரம் புல
எண். 365ல் வழியாக தலிக்கல் அமைதியின்போது இவ்வறக்கட்டளையில்
தலிக்கல் அமைதி மூலம் குறித்து அறிவிப்பையில் 1994ம் ஆண்டு முதல் வழங்கி
பட்டுள்ளது என்பது தெரிவிக்கப்படுகிறது.

3. இந்த கல்வி அறக்கட்டளை சென்னை மேற்படி கார்ப்புகாரம் புல எண்.
365ல் உள்ள பாடநூலையே இக்கல்வி அறக்கட்டளை நிர்வாகம் வேற பாடநூல் வசதி
இல்லாததால் பயன்படுத்தி வருகிறது, எனும் இந்த கல்வி அறக்கட்டளை
புல எண். 406 தலிக்கல் புலத்தலிக்கல் நடைபாதை (அல்லி சாலை part)
ஒ கல்வி இரப்பும் இந்த நடைபாதை அந்த நடைபாதையை பயன்படுத்தவில்லை
என்பது தெரிவித்துக் கொள்கிறேன். எனவே மேற்கண்ட புல எண். 365ல்
உள்ள பாடநூல்தவிர வேற பாடநூல் வசதி இல்லை என்பது தெரிவித்துக் கொள்கிறேன்.

தலிக்கல் உண்மையான,

23/3/2001
மாவட்ட துணை தலைவர்.

நகல்: தலைவர், சப்தகிரி கல்வி அறக்கட்டளை,
33/1, பசுல்லா சாலை, தி.நகர், சென்னை. 17.

(11)

செய்கின்றனர்.

எனவே மேற்படி கமிட்டி நினைவாக ஷாஹ்ராம் பொறியியல் கல்லூரிக்கு அப்பெயர்ப்புரை உட்டம், நடுவீரப்பட்டு கிராம, புலவெட்டி, 63, நல்லூர் ரிசர்வ் பாரசீகி புலத்திணை தவிர வேறு பாதை வசதியில்லாததால் மதுரை கோட்ட சாலை வட்டிகளால் எவ்வளவு செலவு செய்யப்படுகிறது. இவ்வட்டி விசாரணை கட்டடங்கள் மற்றும் புல கட்டட வரைபடம் இணைத்துப்பெறப்படுகிறது.

இணைப்பு: மேற்கூறியவை.

ஆம்/- தலைவர் உத்தரவுகள், செ. அ. பாலசுப்பிரமணியம், உட்டாட்சியர்

/உத்தரவு/

21. 8. 63
உ. அ. பாலசுப்பிரமணியம்



67

1



Environment & Forest Department
Secretariat, Chennai 600 030.

Letter No. 19720/En. 11/2001-2 dated 18.12.2001

From
Smt. Girija Vaidyanathan, I.A.S.,
Secretary to Government

To
The Chief Conservator of Forests (C)
Government of India,
Ministry of Environment & Forest,
Regional Office (Southern Zone),
Kendriya Bhavan, IV Floor,
M.F. Wings, 17th Main Road,
II Block, Koramangala,
Bangalore 560 034 (WS)

Sir,

Subj: Diversion of 0.84 ha. of forest land in Hallur Reserved Forest for laying access road to reach Engineering College run by M/s. Sathagiri Educ. Trust, Kanchipuram District - Proposal under Forest (Conservation) Act, 1980 - submitted.

Ref: From the Principal Chief Conservator of Forests, Lr.No. T23/28217/2000, dt. 10.7.2001

1. I am directed to state that the state Principal Chief Conservator of Forests has sent proposal under Forest (C) Act, for diversion of 0.84 ha. of forest land in Hallur Reserved Forest in Tenbarani Range, Chengalpattu Division in Kanchipuram District for access road to the Engineering College run by M/s. Sathagiri Educational Trust.

2. The Principal Chief Conservator of Forests has reported that the forest area required for the above project is 0.84 ha. The user agency has stated that all other alternative for the purpose have been explored and the demand for the required area is the minimum of the forest land. The Collector, Kanchipuram District has given a certificate that no alternative suitable non-forest land is available to run the Engineering College except the reserved land now proposed.

3. The District Forest Officer, Chengalpattu Division has stated that no cutting or felling of trees is involved in the forest area to be diverted for the purpose.

14

4. Though the question of Compensatory Afforestation does not arise in this regard, as the area to be diverted is less than one ha., the user agency has identified an area of 1.68.0 ha. of non forest land in S.No.216 an extent of (3.50 acres) 1.48.0 ha. and S.No.218 an extent of (0.50 acre) 0.20.0 ha. total 1.68.0 ha. in Chengalpattu Taluk for compensatory afforestation. The District Forest Officer has stated that the non-forest land identified for compensatory afforestation is suitable for raising tree species and is in a compact block and continuous to Bajur Reserved Forest. The compensatory afforestation cost worked out by District Forest Officer comes to Rs.1.85 Lakhs.

5. The State Principal Chief Conservator of Forests has also reported that the user agency has given the undertaking for:-

- (a) paying annual lease rent as fixed by Forest department
- (b) cost of compensatory afforestation as fixed by Forest Department; and
- (c) bearing the cost along with any escalation for exploitation of trees.

6. I am directed to enclose the proposal for diversion of 0.84 ha. of forest land with reference to the above purpose and to request that the concurrence of Government of India under section 2 of the Forest (Conservation) Act, 1980 may kindly be obtained and communicated to this Government early.

Yours faithfully,

for Secretary to Government

Copy to:

- The Principal Chief Conservator of Forests,
Chennai.15.
- The Inspector General of Forest to Govt. of India,
Ministry of Environment & Forest (FC Division)
Paryavaran Bhavan, GGD Complex, Lodi Road,
New Delhi-110 005 (WE)
- The District Forest Officer, Chengalpattu
- The Chief Conservator of Forest (FC)
- G/o the Principal Chief Conservator of Forest, Chennai.15
- The Chairman,
M/S Sathagiri Education Trust,
33/1, Bazullah Road, T.Nagar,
Chennai 600 017.

SS/SC

ந.க.எண்.அ2/4800/2001, நாள் 23.3.2001, மாவட்ட ஆட்சித்தலைவர், காஞ்சிபுரம் அவர்கள் மாவட்ட வன அலுவலர், செங்கை வன கோட்டம், காஞ்சிபுரம் அவர்களுக்கு அனுப்பிய கடிதத்தின் உண்மை நகல்.

பொருள்: நிலம் - காஞ்சிபுரம் மாவட்டம் - திருபெரும்புதூர் வட்டம், புத்தண்டலம் கிராமம் - சப்தகீரி கல்வி அறக்கட்டளையில் ஸ்ரீ சாய்ராம் பொறியியல் கல்லூரிக்கு பாடத வசதி - குறித்து - சான்ற கோட்டம் அனுப்புதல்.

- பார்வை: 1. தலைவர், சப்தகீரி கல்வி அறக்கட்டளை மது நாள் 24.5.2000
2. தங்கள் நக.4659/2000/வ1, நாள் 29.8.2000 மற்றும் 5.1.2001
3. வருவாய் கோட்ட அலுவலர், காஞ்சிபுரம் ந.க. 8930/2000/அ2, நாள் 19.1.2001

காஞ்சிபுரம் மாவட்டம், திருபெரும்புதூர் வட்டம், புத்தண்டலம் கிராமத்தில் உள்ள ஸ்ரீ சப்தகீரி கல்வி அறக்கட்டளையில் ஸ்ரீ சாய்ராம் பொறியியல் கல்லூரிக்கு நடுவரப்பட்டு கிராமம், புல எண்.365-ல் நல்லூர் ஒதுக்கீட்டிற்கு புலம் வழியாக செல்லும் பாடதையைத் தவிர வேறு பாடத வசதி உள்ளதா, என்பது குறித்து சார்நிலை அலுவலர்கள் மூலம் புலநடவீக்கையும், விசாரணையும் மேற்கொள்ளப்பட்டது.

2. மேற்கண்ட கல்லூரி 1995-96ம் கல்வி ஆண்டு முதல் ஐ சி டி.எ. புது டெல்லி மற்றும் செங்கை பல்கலைக்கழக அனுமதிபடம் இயங்கி வருகிறது என்றும் இந்த கல்லூரிக்கு நல்லூர் காப்புக்காடு புல எண்.365ல் வழியாக தங்கள் ஊரை அனுமதியின்பேரில் தங்கள் ஊரை மூலம் குத்தகை அடிப்படையில் 1994ம் ஆண்டு முதல் வழங்கப்பட்டுள்ளது என்றும் தெரியவருகிறது.

3. இந்த கல்லூரிக்கு செல்ல மேற்படி காப்புக்காடு புல எண். 365ல் உள்ள பாடதையே இக்கல்லூரி நிர்வாகம் வேறு பாடத வசதி இல்லாததால் பயன்படுத்தி வருகிறது என்றும் இந்த கல்லூரிக்கு வடக்கே புல எண் 406 தாங்கள் புறம்போக்கில் நடைபாதை (400 Feet path) மற்றும் இருப்பிலும் இந்நிறுவனம் அந்த நடைபாதையை பயன்படுத்தவில்லை என்றும் தெரிவித்துக்கொள்கிறேன். எனவே மேற்கண்ட புல எண்.365ல் உள்ள பாடத தவிர வேறு பாடத வசதி இல்லை என்று தெரிவித்துக்கொள்கிறேன்.

தங்கள் உண்மையுள்ள,
ஒம்./-...

/உண்மை நகல்/

16

திரு. சாய்ராம்
பிரிவு அலுவலர்
16/8/01

PUDUPPER (INAM)

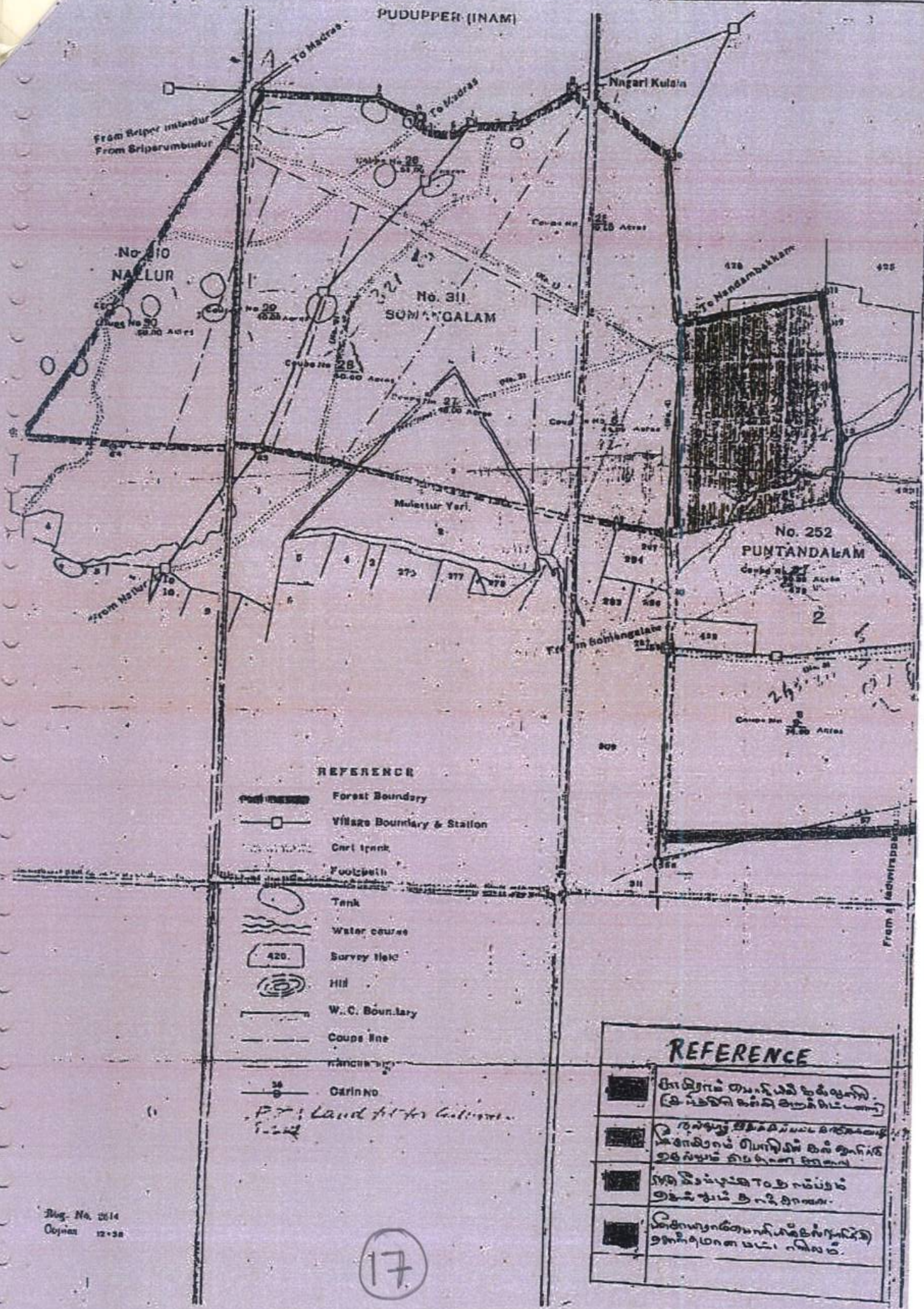

REFERENCE

- Forest Boundary
- Village Boundary & Station
- Cart track
- Footpath
- Tank
- Water course
- Survey block
- Hill
- W.C. Boundary
- Coupe line
- Garino

P.T. Land Act for Cultivation

REFERENCE

	புதுப்பட்டி இனம் பற்றிய கிராமத்தின் கல்வெட்டு
	புதுப்பட்டி இனம் பற்றிய கிராமத்தின் கல்வெட்டு
	புதுப்பட்டி இனம் பற்றிய கிராமத்தின் கல்வெட்டு
	புதுப்பட்டி இனம் பற்றிய கிராமத்தின் கல்வெட்டு

Fig. No. 2614
Coymen 12-38

17

SRIPERUMBUDUR TALUK
MAGANIYAM W. C.
NALLUR RESERVE FOREST

Block No. 3

Area 882.110 Acres
Scale 8 Inches = 1 Mile



CLASS. B. AREA - 687.30

DE. D. PA 41.00

TOTAL DE 928.30

Putandalam

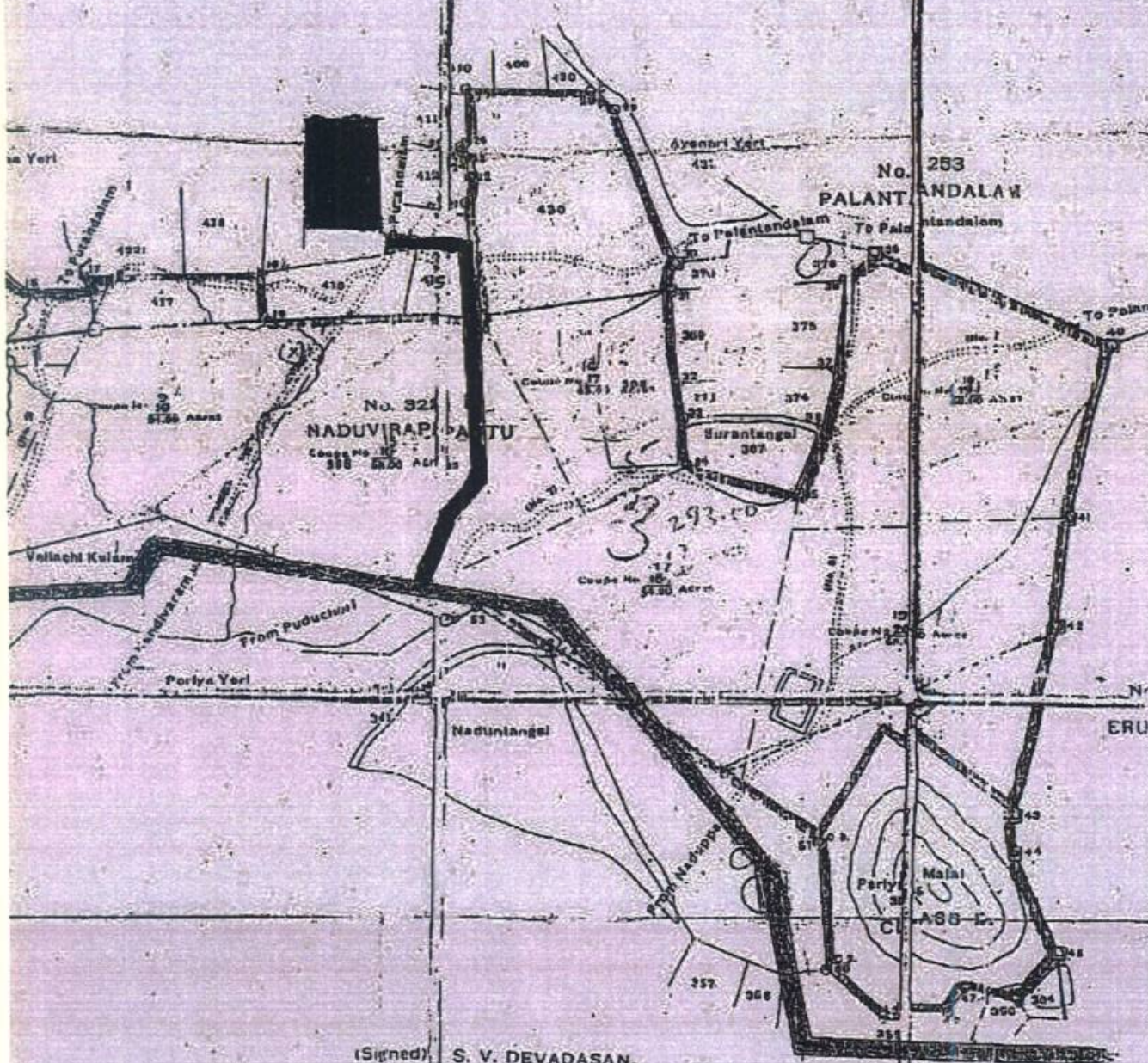

(Signed) S. V. DEVADASAN,
District Forest Officer,
Chingleput District.

Helio-Zinta, Survey Office Madras,
615

18

(12)

ENGLISH VERSION

TAMILNADU FOREST DEPARTMENT

From:

Thiru. V. Palani IFS,
District Forest Officer,
Chengalpattu Division, Kancheepuram.

To:

The District Collector,
Kancheepuram.

Letter No:4659/2000 D1 dt: 5.1.2001

Sir,

Sub: Forests – Tambaram Range – Sapthagiri Educational Trust Organisation –
Access through Nallur Rf - Permission – Requested – Reg.

Ref: Our office even no dt: 29.08.2000.

Your attention is invited to the reference cited above wherein Sapthagiri Educational Trust organization has requested permission for access for their Educational Institutions through Nallur Reserved Forest of Tambaram Range, Chengalpattu Division.

Your Report on availability of alternative access for the above organization, other than through the Reserve Forest, has not yet been received. Hence you may kindly examine my Letter sent in the reference cited and furnish the particulars regarding availability of alternative access for the above Educational Organisation, other than through Reserve Forest and if not available, a Certificate to that effect may be kindly be sent.

Yours Faithfully,

(Sd. V. PALANI)
District Forest Officer.

Copy to:

The Secretary, Sapthagiri Educational Trust,
T. Nagar, Chennai for information and necessary action.

certificate
I have translated the letter issued by the forest officer
in Tamil language into English version



K. Saravanan
29/8/2016
Mr. K. SARAVANAN, B.A., B.L.,
NOTARY PUBLIC
No. 3, Seventh Street,
Thillaiganga Nagar, Chennai - 600 061.

(19)

ENGLISH VERSION

From:

Thiru. A. Sukumaran IAS,
District Collector,
Kancheepuram.

To:

The District Forest Officer,
Chengalpattu Division,
Kancheepuram.

C. No:4800/2001 D1 dt: 23.3.2001

Sir,

Sub: Land – Kancheepuram District – Sriperumpudur Taluk, Poonthandaalm Village – Road access to Sri Sairam Engineering College & Institutions – Managed by the Sapthagiri Educational Trust - Certificate Called for – Sent.

- Ref:** 1. Chairman, Sapthagiri Educational Trust Representation dt: 24.5.2000.
2. Your Lr.No.4659/2000/D1 dt: 29.8.2000 & 5.1.2001
3. Revenue Divisional Officer, Kancheepuram C.No. 8930/2000/A2 dt:19.1.2001.

Field Inspection and enquiry has been made by the concerned subordinate officers about the availability of any other alternate road access for the Sri Sairam Engineering College & Institutions run by the Sapthagiri Educational Trust in Kacheepuram District, Sriperumpudur Taluk, Poonthandalam Village other than Naduveerapattu Village in Survery No. 365 through Nallur Reserve Forest.

2. It is ascertained that above Engineering College & Institutions is functioning from the Academic year 1995-96 duly approved by the AICTE New Delhi and Affiliated with Madras University and this College is using the access through Nallur Reserved Forest in S.No.365 with the permission granted by the Forest Department from 1994 on lease basis.

3. It is informed that the above College is not using any other access and that they are using only S.No.365 of through Nallur Reserve Forest and that though there is a Footpath on the North Side to this College in the Thangal Promboke in S.No.406, they are not using this access. Therefore, it is informed that there is no other access to this college except the access available through Nallur Reserve Forest in S.No.365.

Yours Sincerely,

(Sd.)

For District Collector.

Copy to: The Chairman, Sapthagiri Educational Trust
33/1 Basuulla Road, T.Nagar, Chennai – 17.

I have translated the letter issued by the District Collector in Tamil into English version.

certificates

K. Saravanan

29/3/2016

20



Mr. K. SARAVANAN, B.A., B.L.,
NOTARY PUBLIC
No. 3, Seventh Street,
Chennai - 600 061.

தமிழ்நாடு வலத்தலை

அனுப்பியவர்

தீரு. வெ. பழனி, இ.வ.ப.,
மாவட்ட வன அலுவலர்,
செங்கற்பட்டுக்கோட்டம்,
46பி/5, விளக்கடிக்கோயில் தெரு,
காஞ்சீபுரம்.

பெறநர்

மாவட்ட ஆட்சித் தலைவர்,
காஞ்சீபுரம்.

ச.எண். 4659/2000 வ1, தாள். 5.1.2001.

ஐயா,

பொருள்: வனம்-தாம்பரம் சரகம் நல்லூர் காப்புக்காடு
வழியாக சப்தகிரி கல்வி அறக்கட்டளை நிறுவனத்தினர்
சென்றவர அனுமதி கேட்பது குறித்து.

பார்வை: இலங்கை இதே எண். தாள். 29.8.2000.

மேற்காட்டும் கடிதத்தில் மீது தங்களுடைய கவனத்தினை கொண்டு
வருகிறேன். சப்தகிரி கல்வி அறக்கட்டளை நிறுவனத்தினர் அங்காரது கல்வி
நிறுவனத்திற்கு செல்ல இக்கோட்ட தாம்பரம் சரக நல்லூர் காப்புக்காடு
வழியாக பாதை கேட்டுள்ளனர்.

அனைவர் செல்ல காப்புக்காடு தவிர வேறபாதை ஏதேனும் உரிமை
என்ற விபரம் தங்களிடம் கேட்கப்பட்டு இதுவரை தங்களிடமிருந்து அறிக்கை
வரவில்லை. எனவே எனது அறிக்கையினை பரிசீலித்து மேற்படி கல்வி
நிறுவனத்தினர், கல்வி நிறுவனத்திற்கு செல்ல காப்புக்காடு தவிர வேற பாதை
உரிமை என்ற விபரம் தெரிவிக்குமாறும், அவ்வாறு இல்லாத பட்சத்தில்
அதற்கான சான்றினை அனுப்பும்படி அன்புடன் கேட்டுக் கொள்கிறேன்.

தங்கள் நம்பிக்கையுள்ள,

ஒம்/வெ. பழனி,
மாவட்ட வன அலுவலர்.

தலை: செயலாளர், சப்தகிரி கல்வி நிறுவனம்,
தி நகர், சென்னை தகவல்களாகவும், தக்க
நடவடிக்கைகளைக்காணவும் அனுப்பப்படுகிறது.

/உ.ந.உ.ப./

கடிகாணிப்பாளர் 2001



True copy
K Saravanan

Mr. K. SARAVANAN, B.A., B.L.,
NOTARY PUBLIC
No. 3, Seventh Street,
Chillaiyanga Nagar, Chennai - 600 061.

21

விய்நர்

பெய்நர்

திரு. அ. சுமாரன் இ. ச. ப.,
மாவட்ட சூட்சித் தலைவர்,
காஞ்சிபுரம்.

மாவட்ட ஜன அலுவலர்,
செங்கை ஜன கோட்டம்,
காஞ்சிபுரம்.

ந. க. ச. 2/4800/2001, நாள் 23.3.2001

அய்யா.

பொருள் நிலம் - காஞ்சிபுரம் மாவட்டம் - திருப்பெரும்புளூர் லட்டம், புத்தூர் கிராமம் - சப்தகிரி கல்வி அறக்கட்டளையின் சார்பாகப் பொறியியல் கல்லூரிக்கு பாடநூல் வசதி - குறித்த - சார்பு கோட்டம் - அனுப்புகிறேன்.

Handwritten signature and date: 24/3/01

பாரீதல: 1. தலைவர், சப்தகிரி கல்வி அறக்கட்டளை மது நாள் 24.5.2000.

2. தலைவர், நகர் 4659/2000/வ1, நாள் 29.8.2000 மத்தியம் 5.1.2001.

3. வருவாய் கோட்ட அலுவலர், காஞ்சிபுரம் ந. க. ச. 8930/2000/அ2, நாள் 19.1.2001.

-000-

காஞ்சிபுரம் மாவட்டம், திருப்பெரும்புளூர் லட்டம், புத்தூர் கிராமத்தில் உள்ள சப்தகிரி கல்வி அறக்கட்டளையின் சார்பாகப் பொறியியல் கல்லூரிக்கு நடுவரப்பட்டு கிராமம், புல எண் 365-ல் நல்லூர் ஒதுக்கீடு பட்டியல் வழியாக விசுவாசம் பாடநூல்கள் தவிர வேறு பாடநூல் வசதி உள்ளதா என்பது குறித்து சார்பு ஜன அலுவலர் மூலம் புலத்தலக்கீடுகளும், விசாரணை மேற்கொள்ளப்பட்டது.

2. மேற்கண்ட கல்லூரி 1995-96-ம் ஆண்டு முதல் ஏழு சி. டி. என். புல லட்டம் மத்திய செங்கை பல்கலைக்கழக அமைதியுடன் இயங்கி வருகிறது என்பது, இந்த கல்லூரிக்கு நல்லூர் காண்பிக்காடு புல எண் 365ல் வழியாக தலைவர் சார்பு அமைதியிடுபெறும் செங்கை ஒதுக்கீடு பட்டியல் வழியாக மூலம் குறிப்பிட்ட அடிப்படையில் 1994ம் ஆண்டு முதல் வழங்கி பட்டியலில் தொழில்நுட்பம்.

3. இந்த கல்லூரிக்கு செங்கை மேற்படி காண்பிக்காடு புல எண் 365ல் உள்ள பாடநூல்களையும் இதுகாண் நிர்வாகம் வேறு பாடநூல் வசதி - இல்லாததால் பயன்படுத்தி வருகிறது. எனவே இந்த கல்லூரிக்கு வட்டிக் கோ புல எண் 406 தாக்கீது வழங்கிப்போகவில்லை. நடைபாதை (செங்கை புல எண்) ஒரு கட்டி இருப்பதும் இந்நிலவளம் அந்த நடைபாதையை பயன்படுத்தவில்லை என்பது தெரிவித்துக்கொள்கிறேன். எனவே மேற்கண்ட புல எண் 365ல் உள்ள பாடநூல்கள் தவிர வேறு பாடநூல் வசதி இல்லை என்று தெரிவித்துக்கொள்கிறேன்.



True copy Saravanan

தலைவர் உத்தரவுகள்,
23/3/2001
மாவட்ட சூட்சித் தலைவர்.

Mr. K. SARAVANAN, B.A., B.L.,
NOTARY PUBLIC

நகல்: தலைவர், சப்தகிரி கல்வி அறக்கட்டளை, 33/1, பசுவா சாலை, தி. நகர், செங்கை. 17

22

ANNEXURE - III

Annexure-III

Proposal submitted for widening the existing approach road from 12 Mtr to 20 Mtr which is leading to Sri Sairam Engineering College and Other Educational Institutions managed by M/S Sapthagiri Educational Trust which is located adjutant to Nallur RF in Kancheepuram District.



S. Sairam

Proposal submitted for widening the existing approach road from 12 Mtr to 20 Mtr which is leading to Sri Sairam Engineering College and Other Educational Institutions managed by M/S Sapthagiri Educational Trust which is located adjutant to Nallur RF in Kancheepuram District.

DGPS POINTS



24

S. Sairam

Proposal submitted for widening the existing approach road from 12 Mtr to 20 Mtr which is leading to Sri Sairam Engineering College and Other Educational Institutions managed by M/S Sapthagiri Educational Trust which is located adjacent to Nallur RF in Kancheepuram District.

Survey of India Toposheet



निर्गम के लिए नहीं NOT FOR EXPORT

OPEN SERIES MAP

No. D44U1&5

Scale 1:50,000

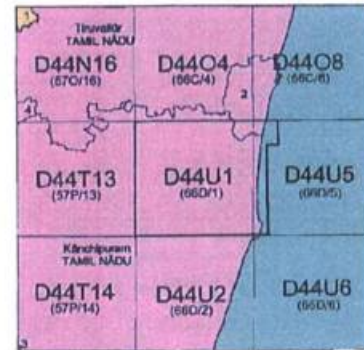

1 Chittoor, ANDHRA PRADESH 3 Tiruvannamalai, TAMIL NADU.
2 Chennai, TAMIL NADU 4 Vellore, TAMIL NADU.

सर्वेक्षण विभाग भारत SURVEY OF INDIA

1st Edition 2018. Price : ₹ 118/-

CONVENTIONAL SYMBOLS

- Express highway with toll, with bridge, with distance stone
- Roads, metalled according to importance
- Roads, double carriageway, according to importance
- Unmetalled road, CARTROAD, track-track with post, track post
- Rivers with bank in bed, unbridged Canal
- Canal, masonry or rock-lined, with overhead tank
- River dry with water channel with stand & cutts, Tidal river
- Submerged rocks, Shrub thicket, Roads
- Wells, well lined, Tubewell, Spring, Taper, perennial dry

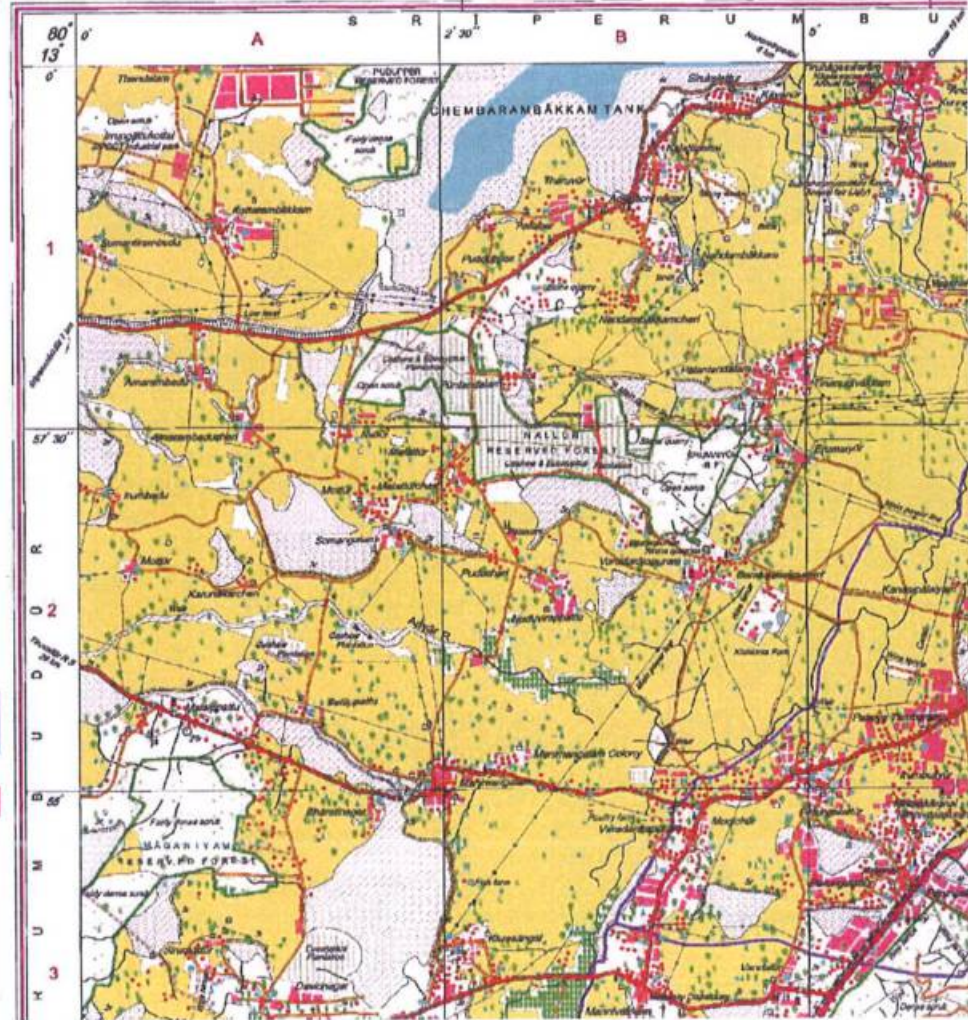

25

2 Saran

Proposal submitted for widening the existing approach road from 12 Mtr to 20 Mtr which is leading to Sri Sairam Engineering College and Other Educational Institutions managed by M/S Sapthagiri Educational Trust which is located adjacent to Nallur RF in Kancheepuram District.

Survey of India Toposheet

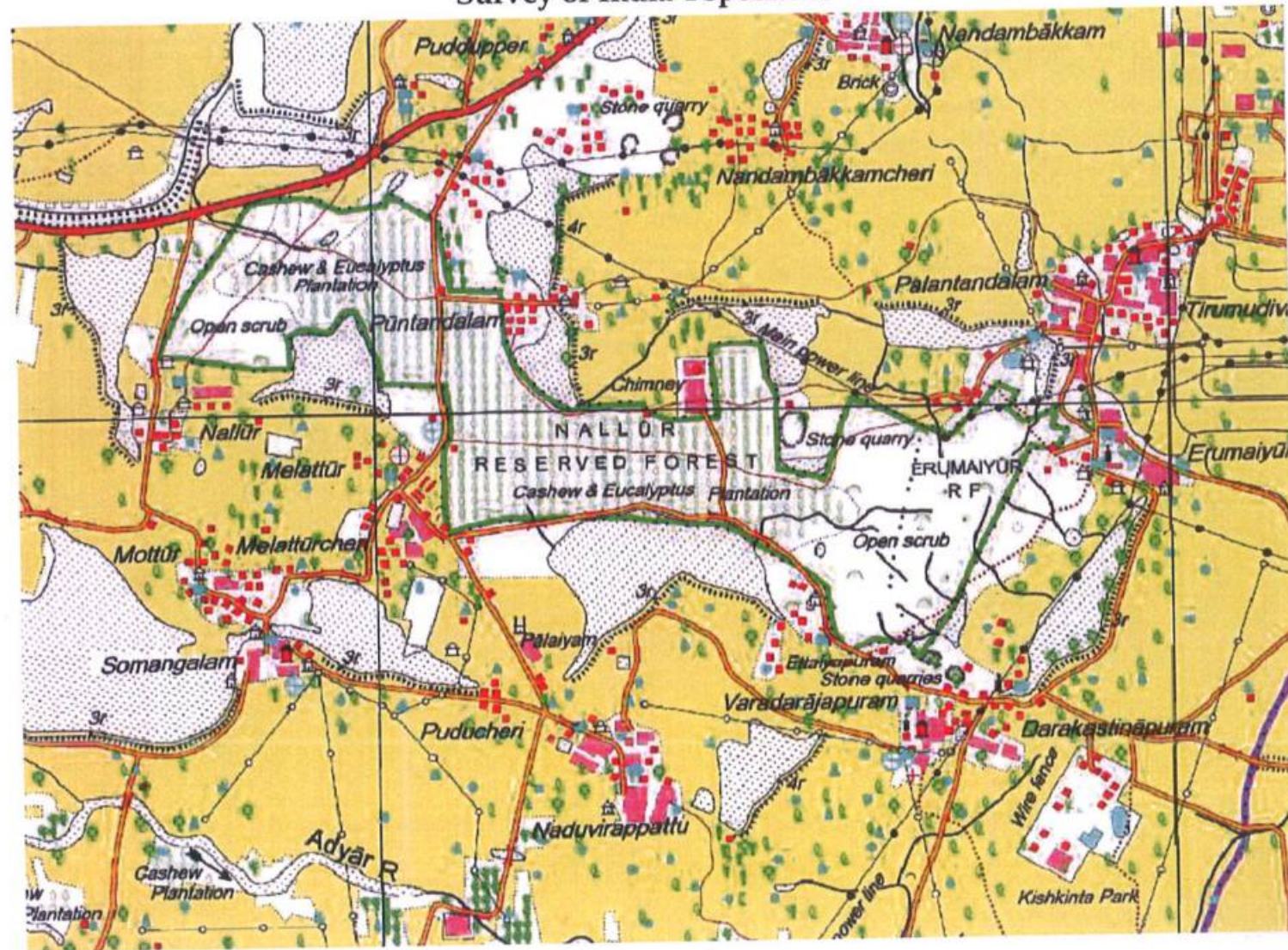

26

S. Sairam

Proposal submitted for widening the existing approach road from 12 Mtr to 20 Mtr which is leading to Sri Sairam Engineering College and Other Educational Institutions managed by M/S Sapthagiri Educational Trust which is located adjacent to Nallur RF in Kancheepuram District.

Survey of India Toposheet

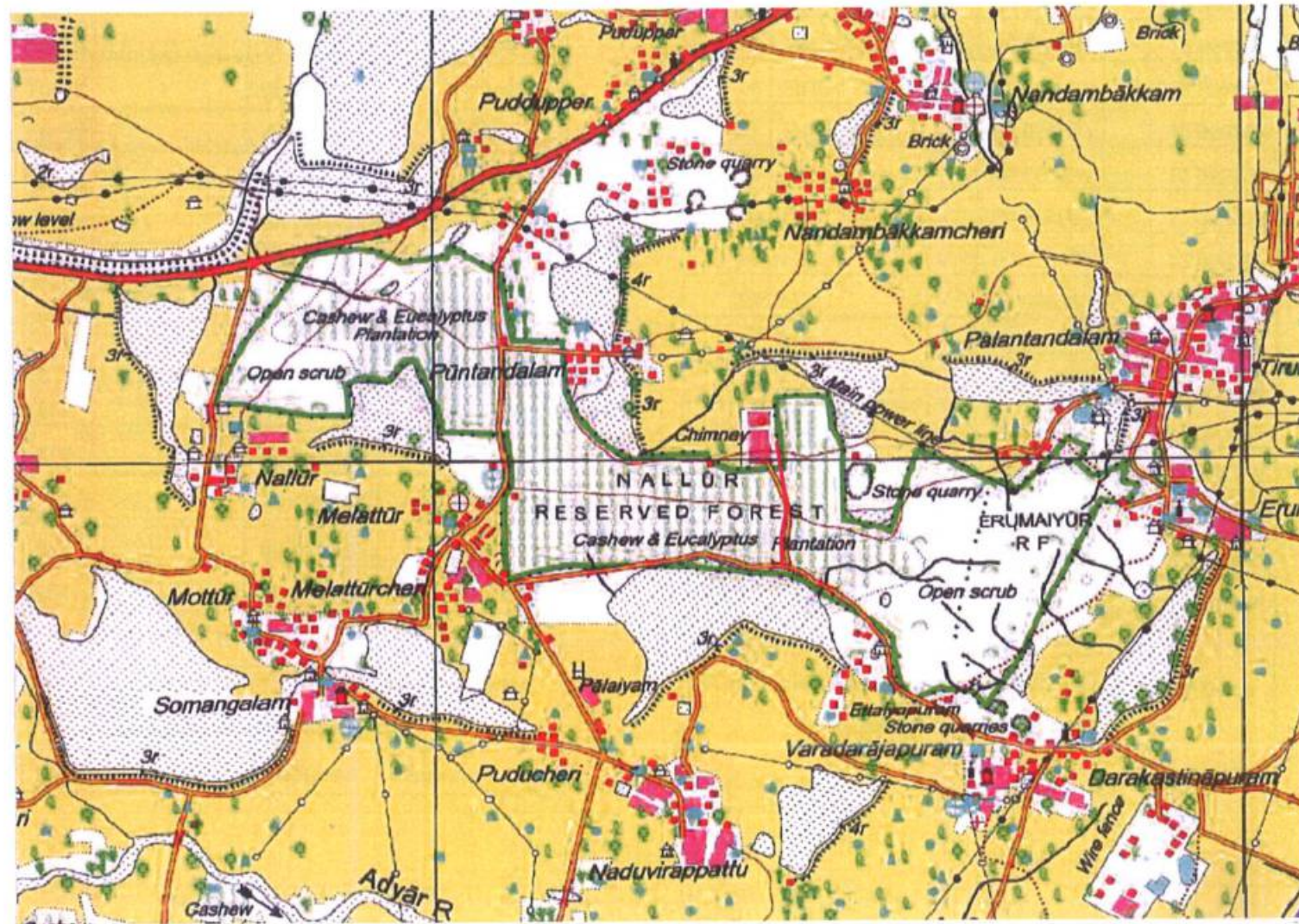

27

S. Sairam

Proposal submitted for widening the existing approach road from 12 Mtr to 20 Mtr which is leading to Sri Sairam Engineering College and Other Educational Institutions managed by M/S Sapthagiri Educational Trust which is located adjutant to Nallur RF in Kancheepuram District.

DGPS Points

S. No	DGPS Points	Longitude	Latitude
Originally approved area & the area actually utilized for the existing road, Left side DGPS Points			
1	EL1	80.059337	12.958924
2	EL2	80.059382	12.958583
3	EL3	80.059423	12.958278
4	EL4	80.059467	12.957964
5	EL5	80.059565	12.957307
6	EL6	80.059616	12.956971
7	EL7	80.059669	12.956621
8	EL8	80.059725	12.956276
9	EL9	80.059761	12.955956
10	EL10	80.059756	12.955632
11	EL11	80.059731	12.955368
12	EL12	80.059628	12.954830
13	EL13	80.059534	12.954375
14	EL14	80.059502	12.953760
15	EL15	80.059510	12.953310
16	EL16	80.059523	12.952661

Originally approved area & the area actually utilized for the existing road, Right side DGPS Points			
S.No	DGPS Points	Longitude	Latitude
17	ER1	80.059450	12.958936
18	ER2	80.059490	12.958591
19	ER3	80.059534	12.958275
20	ER4	80.059571	12.957972
21	ER5	80.059670	12.957316
22	ER6	80.059726	12.956988
23	ER7	80.059780	12.956633
24	ER8	80.059835	12.956291
25	ER9	80.059869	12.955935
26	ER10	80.059864	12.955621
27	ER11	80.059837	12.955363
28	ER12	80.059735	12.954805
29	ER13	80.059645	12.954370
30	ER14	80.059612	12.953762
31	ER15	80.059620	12.953314
32	ER16	80.059633	12.952658

28

2 Sairam

Proposal submitted for widening the existing approach road from 12 Mtr to 20 Mtr which is leading to Sri Sairam Engineering College and Other Educational Institutions managed by M/S Sapthagiri Educational Trust which is located adjutant to Nallur RF in Kancheepuram District.

DGPS Points for Additional Area required for Widening

Additional Area required for Widening for Left side GPS			
Points			
33	AWL1	80.059300	12.958920
34	AWL2	80.059344	12.958583
35	AWL3	80.059384	12.958279
36	AWL4	80.059427	12.957964
37	AWL5	80.059524	12.957298
38	AWL6	80.059579	12.956959
39	AWL7	80.059634	12.956606
40	AWL8	80.059683	12.956279
41	AWL9	80.059719	12.955960
42	AWL10	80.059717	12.955641
43	AWL11	80.059692	12.955376
44	AWL12	80.059591	12.954841
45	AWL13	80.059498	12.954390
46	AWL14	80.059461	12.953771
47	AWL15	80.059471	12.953314
48	AWL16	80.059481	12.952658

Additional Area required for Widening For Right side DGPS			
Points			
49	AWR1	80.059482	12.958941
50	AWR2	80.059531	12.958595
51	AWR3	80.059571	12.958280
52	AWR4	80.059608	12.957984
53	AWR5	80.059712	12.957321
54	AWR6	80.059761	12.956994
55	AWR7	80.059817	12.956633
56	AWR8	80.059867	12.956293
57	AWR9	80.059911	12.955942
58	AWR10	80.059900	12.955622
59	AWR11	80.059879	12.955362
60	AWR12	80.059771	12.954801
61	AWR13	80.059686	12.954367
62	AWR14	80.059645	12.953758
63	AWR15	80.059656	12.953314
64	AWR16	80.059667	12.952659

29

Additional Area required for Widening DGPS points			
65	ADD AREA RAOD1	80.059255	12.959283
66	ADD AREA RAOD2	80.059300	12.958921
67	ADD AREA RAOD3	80.059439	12.959298
68	ADD AREA RAOD4	80.059482	12.958938

S. Sairam

Proposal submitted for widening the existing approach road from 12 Mtr to 20 Mtr which is leading to Sri Sairam Engineering College and Other Educational Institutions managed by M/S Sapthagiri Educational Trust which is located adjacent to Nallur RF in Kancheepuram District.

Survey of India Toposheet (Before 1980) Year of Topo sheet 1970-71

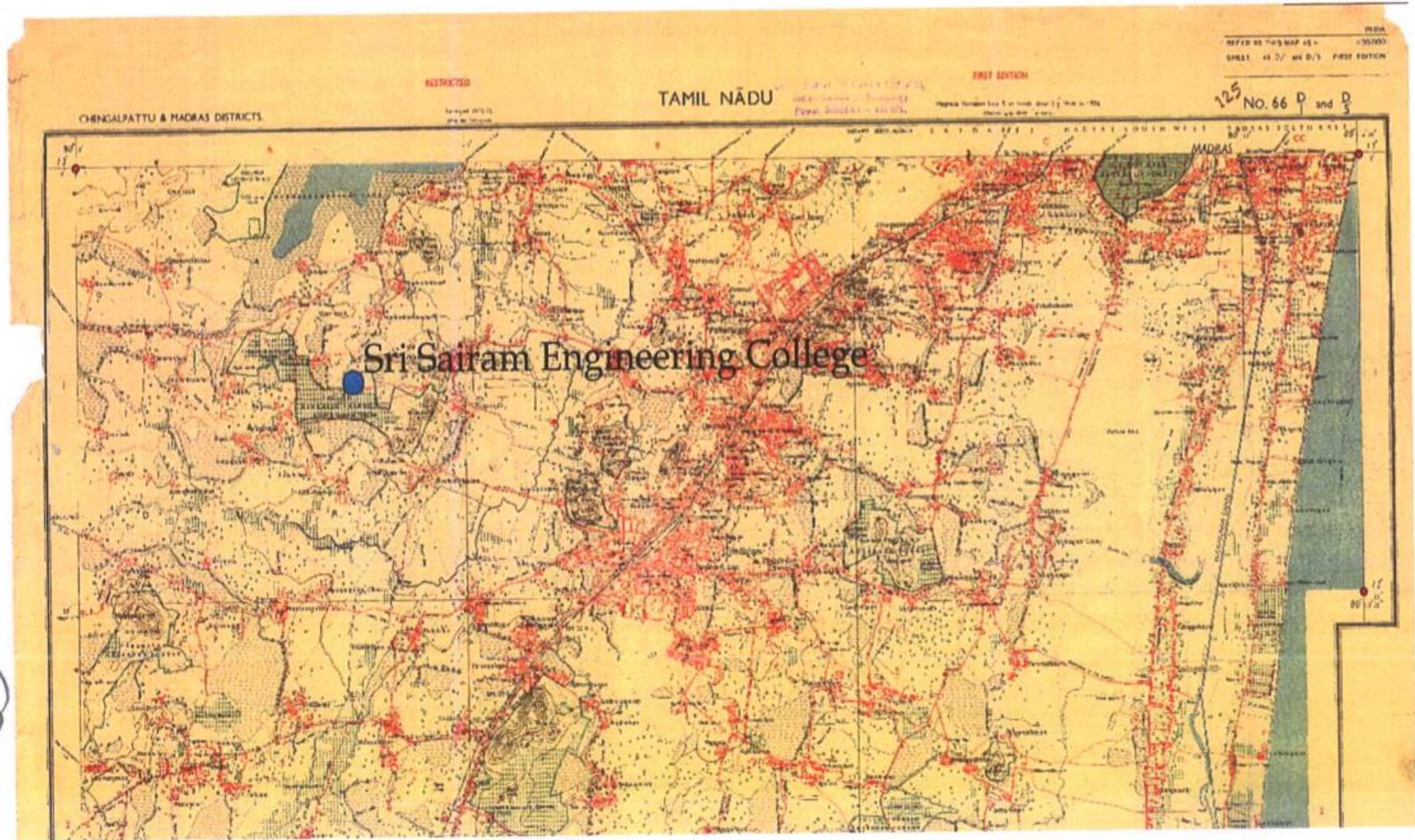

30

S. Sairam

Proposal submitted for widening the existing approach road from 12 Mtr to 20 Mtr which is leading to Sri Sairam Engineering College and Other Educational Institutions managed by M/S Sapthagiri Educational Trust which is located adjacent to Nallur RF in Kancheepuram District.

Survey of India Toposheet (Before 1980) Year of Topo sheet 1970-71

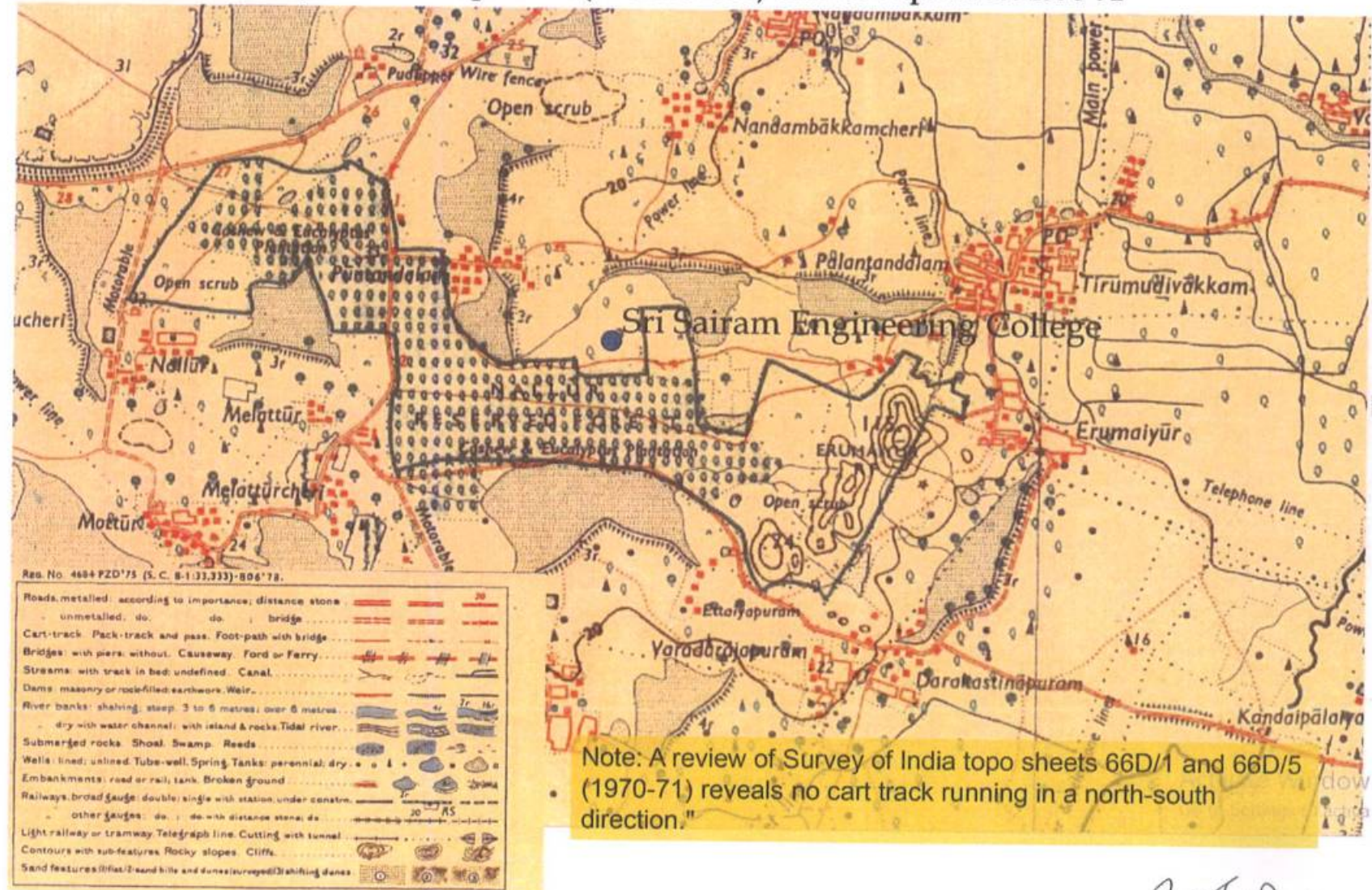

31

S. Sairam



2002

Legend
🏠 Sairam institutions

32

Google Earth

Image © 2016 DigitalGlobe

600 m



Google Earth

Image © 2019 DigitalGlobe

33



2012

Legend
🏠 Sairam institutions

314

Google Earth

Image © 2019 DigitalGlobe



600 m

2013

Legend
Sairam institutions



Google Earth

Image © 2019 DigitalGlobe

35

2014

Legend
Sairam institutions



Google Earth

Image © 2019 DigitalGlobe

36

2017

Legend
Sairam institutions



Google Earth

Image © 2019 CNES / Airbus

37



MAP SHOWING THE DIFFERENTIAL GLOBAL POSITIONING SYSTEM (DGPS) NALLUR RF, PUNTANDALAM, SRIPERUMBUDUR TALUK, KANCHEEPURAM DISTRICT

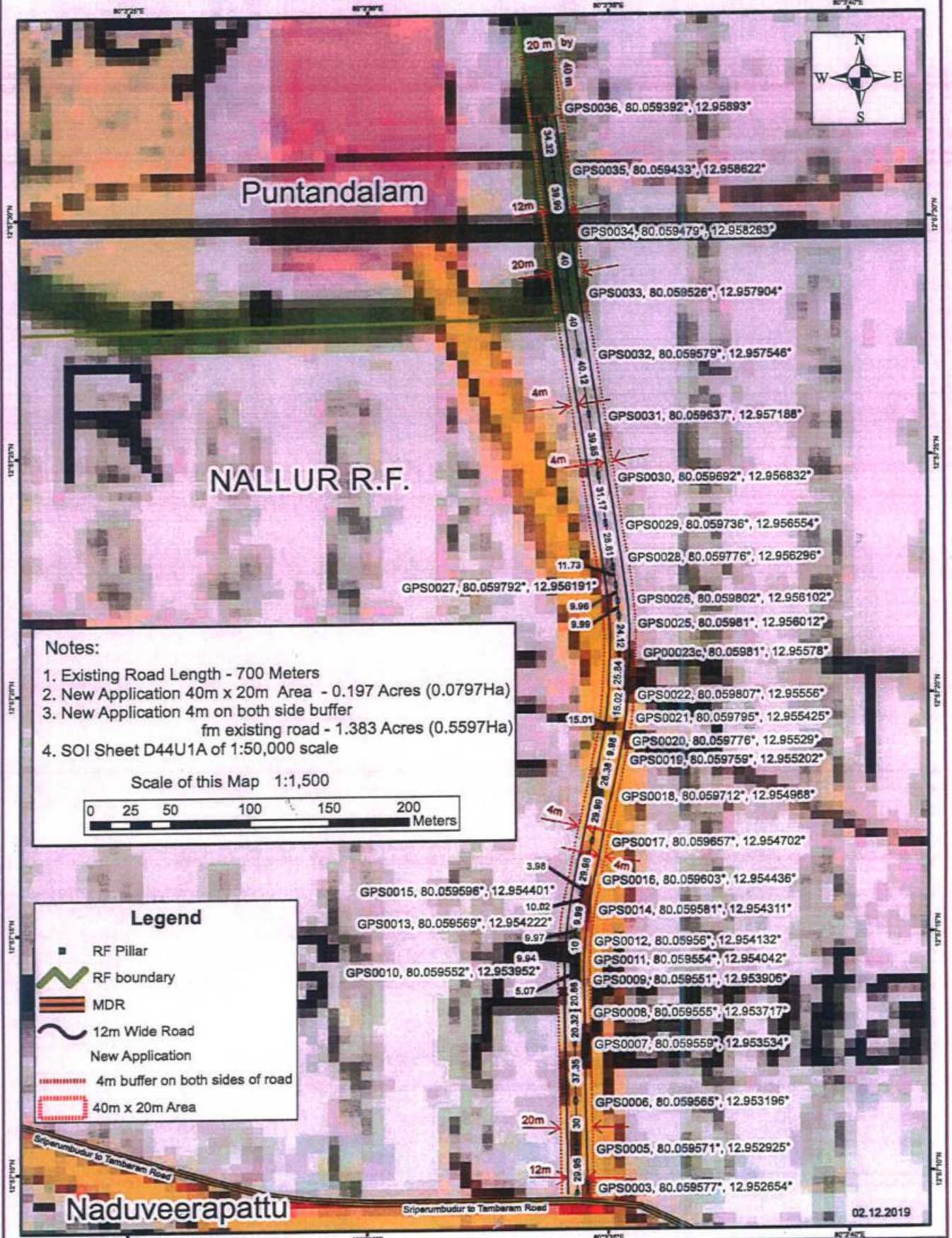

No. D44U1&5
 Scale 1:50,000

D44N16	D44O4	D44O8
D44T13	D44U1	D44U5
D44T14	D44U2	D44U6

1 Colour Aerial Photographs 2 Topographic Plans (M.S.M.)
 3 Aerial Photographs 4 Various Other Maps

1st Edition 2011
 Scale 1:50,000

CONVENTIONAL SYMBOLS

Boundaries of States and Union Territories	State boundaries
Boundaries of Districts	District boundaries
Boundaries of Townships	Township boundaries
Boundaries of Gram Panchayats	Gram Panchayat boundaries
Boundaries of Villages	Village boundaries
Boundaries of Hamlets	Hamlet boundaries
Boundaries of Settlements	Settlement boundaries
Boundaries of Forests	Forest boundaries
Boundaries of Water Bodies	Water body boundaries
Boundaries of Cultivated Land	Cultivated land boundaries
Boundaries of Barren Land	Barren land boundaries
Boundaries of Uncultivated Land	Uncultivated land boundaries
Boundaries of Forest Reserves	Forest reserve boundaries
Boundaries of National Parks	National park boundaries
Boundaries of Sanctuaries	Sanctuary boundaries
Boundaries of Wildlife Sanctuaries	Wildlife sanctuary boundaries
Boundaries of Biosphere Reserves	Biosphere reserve boundaries
Boundaries of Ramsar Sites	Ramsar site boundaries
Boundaries of World Heritage Sites	World heritage site boundaries
Boundaries of Geoparks	Geopark boundaries
Boundaries of Biosphere Reserves	Biosphere reserve boundaries
Boundaries of Ramsar Sites	Ramsar site boundaries
Boundaries of World Heritage Sites	World heritage site boundaries
Boundaries of Geoparks	Geopark boundaries

NOTES

1. The map is based on the Survey of India's topographic maps and aerial photographs.



Projection - UTM
 Datum - WGS 84
 Magnetic declination varies from North about 2° West in 2011.

Director
 Survey of India, Directorate of Survey and Mapping, New Delhi

Reproduction in whole or part by any means is prohibited
 without the written permission of Survey of India, New Delhi.

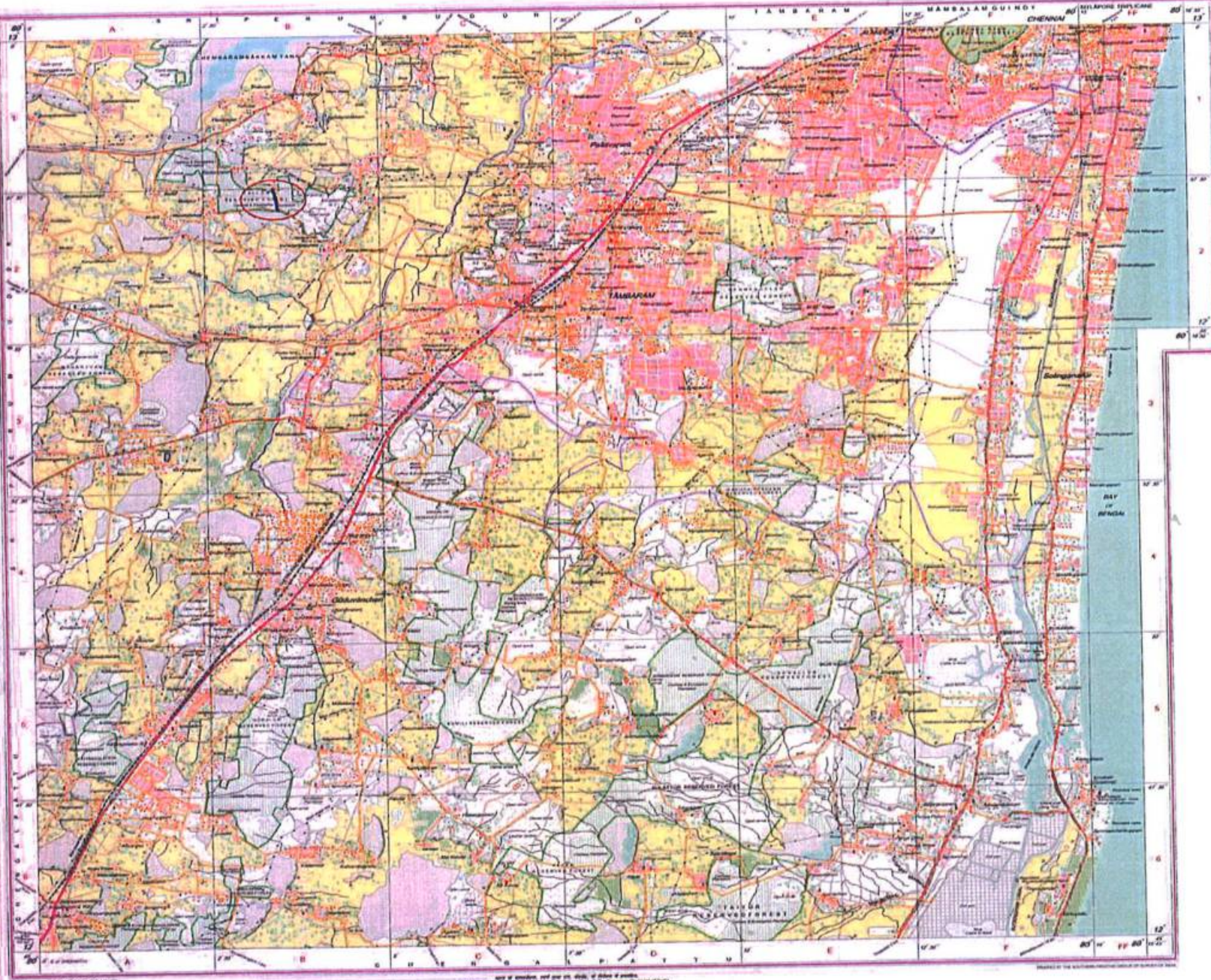

40

1:50,000
 Published under the direction of the Director, Survey of India, Directorate of Survey and Mapping, New Delhi.

B.F., 27-1-90, Forest No. 52

Gobt. of {1890} Madras.

REVENUE.

January 2.

Issued

Recd.

Encl.

G.O., 18th February 1890,
Nos. 144, 144A.

FEBRUARY.

1/2. To The Conservator of Forests,
Southern Circle.

1/2. To The Collector of the Chingleput District, with a
sketch map returned.
Copies to the Conservator of
Forests, Northern Circle.
Copies to the Examiner
of Forest Accounts.

Reserved forest.

Draft notification, under section 16 of the
Forest Act, for constituting the Nallur block
in the Conjeeveram and Saidapet taluks, a —,
ordered to be published in the Fort St. George
and Chingleput District Gazettes.

R. S.

(41)

GOVERNMENT OF MADRAS.
REVENUE DEPARTMENT.

Read—the following Proceedings of the Board of Revenue (Land Revenue), dated 27th January 1890, No. 52, Forest:—

MR. W. S. WHITESIDE.

Read—the following letter from A. PINTO, Esq., Forest Settlement-officer, Madura, Tinnevely, Chingleput and Coimbatore Districts, to the Collector of the Chingleput District, dated Kollegal, 10th September 1889; Reference on No. 524-G.:—

I have the honor to report the conclusion of the settlement of the proposed Nallur reserved forest, block No. 39, of your district.

2. This block lies chiefly in the Conjeeveram and partly in the Saidápet taluk, and takes in portions of four villages, viz., Nallur, Somangalam, Naduvirappattu and Puntandalam. It comprises an area of acres 936.75 or about 1.46 square miles. The notification under section 4 of the Forest Act appeared in the *Fort St. George Gazette*, dated 18th September 1888, and the proclamation under section 6 of the Act was published in the District Gazette, dated 6th October 1888. Three months' time was allowed for preference of claims from the date of publication of the proclamation which expired on the 6th January 1889. The settlement was taken in hand in January 1889 and closed by the end of that month. But the claim preferred to public rights of way could not be disposed of before the 5th August 1889, as several references to the District Forest-officer had to be made to elicit information required by the recent orders of the Board of Revenue. I had then to wait for a sketch-map of the block to accompany this report, which was received on the 6th instant. Hence the delay in the submission of the report.

3. Ten other claims were preferred, of which, seven were to patta lands lying outside the forest and were dismissed; one was to land cultivated without authority by the claimant; it was rejected. Another was to land bought in by Government at a revenue sale and subsequently put up to auction. As the second sale was after the proclamation under section 6 was published in the District Gazette, the claim was held invalid under section 7 of the Act and rejected. The last claim was by the President, District Board, to a quarry lying inside the forest. As the quarry is at a distance from Local Fund Road and did not come within the rule prescribed for quarries lying at the sides of roads in G.O., No. 702, dated 10th October 1888, I informed the President that I could not deal with it, and that access would have to be allowed as a matter of concession by an executive order.

4. No alteration was made in the boundary at settlement. The boundary description has been revised by giving the sides of fields and village boundaries abutting the block.

The boundary cuts through the following fields, viz., No. 1 of Nallur, 1 and 2 of Somangalam, 366 of Naduvirappattu and 426, 427 and 430 of Puntandalam; but all by straight lines duly described.

5. The sketch-map furnished by the District Forest-officer is defective in various points, of which a separate memorandum is attached. I beg that these defects may be caused to be rectified before submitting the sketch to the Board of Revenue with the report. If possible, I beg that the sketch, when rectified, be sent to me for verification.

6. I beg that three months' time be allowed for promulgation of the notification under section 16 as required by the Act, from the probable date of its appearance in the *Fort St. George Gazette*.

ENCLOSURE No. 1.

B. REGISTER of claims to lands, rights to forest produce or easements in the proposed Nallur Reserved Forest, Block No. 39, Conjeeveram and Saidápet Taluks, Chingleput District.

Number of claim.	Names of claimants.	Date of presentation of claims.	Nature and extent of claims preferred.	Brief summary of the evidence adduced in support of claim.	Brief summary of the District Forest-officer's arguments and evidence produced by him.	Brief abstract of decision and final disposal of the claim by the Forest Settlement-officer.
1	2	3	4	5	6	7
1	Peria Munusami Pandaram and Sinna Munusami Pandaram, sons of the deceased Sittanmuttuvira Pandaram, pattadar, No. 412, of Puntandalam village.	4th Dec. 1888.	Pray for the exclusion of their land, acres 2.70, from the proposed Nallur reserved forest within the limits of Puntandalam village. Upon inquiry, it was found that the land referred to is field No. 412, Sidra Maniam inam and not patta land, and that claimants are not pattadars.			
2	Muthukrishna Pillai, pattadar, No. 51, of Puntandalam village, Saidápet taluk.	15th Dec. 1888.	Prays for the exclusion of his patta land, survey field No. 414, acres 10.82, from the proposed Nallur reserved forest within the limits of Puntandalam village.			
3	Venkatakrishna Pillai, pattadar, No. 16, of Puntandalam village.	Do. ..	Prays for the exclusion of his patta land, survey field No. 418, acres 6.78, of Puntandalam village from the proposed Nallur reserved forest.	Evidence of the village karnam.	Nil. ..	The lands referred to are all outside the forest. The claims are therefore dismissed. (Signed) A. PINTO, Forest Sett.-officer.
4	Venkatesa Pillai, pattadar, No. 50, of Puntandalam village.	Do. ..	Claims survey field No. 416, acres 8.03, held by him under patta and alleged to be included in the proposed Nallur reserved forest.			AMARAMBUDU, 17th January 1889.
5	Govinda Raja, pattadar, No. 2, of Puntandalam village.	Do. ..	Claims survey field No. 411, acres 2.16, held by him under patta and alleged to be included in the proposed Nallur reserved forest.			
6	Shamshudin Sahib, village munsif and pattadar, No. 30, of Puntandalam village.	Do. ..	Claims survey field No. 409-B, acres 1.72, held by him under patta and alleged to be included in the proposed Nallur reserved forest.			
7	Para Andi and Para Mannar, Tukri inamdars of Puntandalam village.	Do. ..	Claim their Tukri inam, survey field No. 415, acres 3.44, alleged to be included in the proposed reserved forest.			

Register of claims to lands, rights to forest produce or easements in the proposed Nallur Reserved Forest, &c.—cont.

Number of claim.	Names of claimants.	Date of presentation of claims.	Nature and extent of claims preferred.	Brief summary of the evidence adduced in support of claim.	Brief summary of the District Forest-officer's arguments and evidence produced by him.	Brief abstract of decision and final disposal of the claim by the Forest Settlement-officer.
1	2	3	4	5	6	7
8	Kothanda Rama Naidu of Naduvirappattu village.	18th Dec. 1888.	Claims survey field No. 368, acres 11.68, of Seerantagal, hamlet of Naduvirappattu village, held by him for the last 10 years and included in the proposed Nallur reserved forest.	Claimant's statement.	Nil	<p>Claimant admits that he has no patta for the land he claims, but that he cultivated it under Sivajama; that is, without authority. The claim is therefore dismissed as untenable.</p> <p>(Signed) A. PINTO, Forest Sett.-officer.</p> <p>AMARAMBUDU, 17th January 1889.</p>
9	President, District Board, Chingleput.	22nd Dec. 1888 and 6th Jan. 1889.	States that there is a Local Fund quarry, 100 yards long and 80 yards broad, in survey No. 1, of Nallur, included in the proposed Nallur reserved forest, and requests that the same may be excluded from the reserve.	<p>I have informed the President, by letter, dated 17th January 1889, that as the quarry referred to lies at a distance from the road and does not come within the rule prescribed for quarries lying at the side of roads in G.O., No. 702, Revenue, dated 10th October 1888, I could not deal with it, and that access would be allowed to it by the Forest Department as a concession with which I have nothing to do.</p> <p>(Signed) A. PINTO, Forest Sett.-officer.</p> <p>AMARAMBUDU, 17th January 1889.</p>
10	P. Kasava Raja, pattadar, No. 49, of Puntandalam village.	19th Jan. 1889.	Claims survey field No. 429, acres 4.33, assessed at Rs. 3-6-0, included in the proposed Nallur reserved forest and prays for an exchange.	Evidence of the village karnam.	The District Forest-officer files the District Gazette to show that the proclamation under section 6 was published on the 6th October 1888, Exhibit 1.	<p>The land claimed was sold by order of the Tahsildar to the claimant on the 17th October, while the proclamation, which included it in the proposed reserved forest under section 6 of the Forest Act, had been published in the District Gazette on the 6th October 1888.</p> <p>2. By section 7 of the said Act, no right can be acquired in or over any land included in such proclamation after its publication. Claimant, therefore, has not by the purchase, which is illegal, acquired a right.</p> <p>3. The claim is therefore rejected under section 10 of the Forest Act. Claimant is at liberty to apply to the Collector for a refund.</p> <p>(Signed) A. PINTO, Forest Sett.-officer.</p> <p>AMARAMBUDU, 21st January 1889.</p>

(14)

Register of claims to lands, rights to forest produce or easement in the proposed Nallur Reserved Forest, &c.—*cont.*

Number of claim.	Names of claimants.	Date of presentation of claims.	Nature and extent of claims preferred.	Brief summary of the evidence adduced in support of claim.	Brief summary of the District Forest-officer's arguments and evidence produced by him.	Brief abstract of decision and final disposal of the claim by the Forest Settlement-officer.
1	2	3	4	5	6	7
11	The District Forest-officer, Obingleput.	19th Jan., 3rd May, 24th June and 4th Aug. of 1889.	Brings to notice 8 public rights of way in the proposed Nallur reserved forest.			<p>The following public rights of way are admitted and recorded under section 11 of the Forest Act; 12 feet wide and open for men, cattle and carts:—</p> <ol style="list-style-type: none"> 1. Cart-track from Puntandalam to Madras-Sriperumbudur road about 85 chains through forest fields Nos. 427 of Puntandalam, 1 of Somangalam and 1 of Nallur. Enters the forest about 7½ chains south of the south-east corner of survey No. 428 of Puntandalam and leaves it about 9 chains south of the starting point of the northern boundary. 2. Cart-track from Nallur to Madras about 52 chains through forest field No. 1 of Somangalam. Enters the forest about 7 chains east of the boundary stone to the north-north-east of the one at the south-east corner of survey field No. 1 of Nallur village and leaves it about 3 chains east of Nallur-Somangalam-Pudipper trijunction. 3. Cart-track from Nallur to Nandambakkam about 60 chains through forest fields Nos. 1 and 2 of Somangalam and 427 and 426 of Puntandalam village. Enters the forest about 2½ chains east of the entrance of the right of way No. 2 and leaves it about 3½ chains east-north-east of the south-west corner of survey No. 426 of Puntandalam. 4. Cart-track from Somangalam to Puntandalam about 33½ chains through forest fields Nos. 429 and 428 of Puntandalam, 285 and 1 of Somangalam and 427 of Puntandalam. Enters the forest a little to the south of the north-west corner of survey No. 429 of Puntandalam and crossing right of way No. 1, joins right of way No. 3 about 1½ chains south of the south-west corner of survey No. 426 of Puntandalam. 5. Cart-track from Naduvirappattu to Palantandalam about 64½ chains through forest field No. 366 of Naduvirappattu and 428, 417 and 430 of Puntandalam. Enters the forest about 12 chains west of the north-west corner of Vellachikolam, leaves it about 2½ chains east of the south-west corner of survey No. 422 of Puntandalam; again enters it 1½ chains west of the south-east corner of the said field, leaves it about 1½ chains south of the south-west corner of survey No. 414; again enters the forest about ½ a chain south of the north-east corner of survey No. 415 and leaves it a little to the north of the south-west corner of survey field No. 431, all of Puntandalam village. 6. Cart-track from cart-track No 5 to cart-track No. 4 about 36½ chains through forest field No. 366 of Naduvirappattu. Enters the block to the south of the south-west corner of survey No. 429 of Puntandalam and joins cart-track No. 5 close to the point where it crosses the southern boundary of Puntandalam village. 7. Cart-track from Puduchoori to Palantandalam about 73 chains through forest field No. 366 of Naduvirappattu. Enters the forest about 23½ chains east-south-east of the north-east corner of Vellachikolam and leaves it at the southern boundary of survey No. 367; again enters the forest at the eastern boundary of the said field and leaves it about 4 chains west of Brumaiyur-Palantandalam-Naduvirappattu trijunction. 8. Cart-track from Naduvirappattu to Palantandalam about 53 chains through forest field No. 366 of Naduvirappattu. Enters the forest about 9 chains west-north-west of the Kandam stone at the north-west corner of survey No. 365 and crossing cart-track No. 7 leaves the forest about a chain north-east of the north-east corner of survey No. 375 of Naduvirappattu.

BANDAHALLI,
5th August 1889.

(Signed) A. PINTO,
Forest Sett.-officer.

45

ENCLOSURE No. 2.—Draft Notification.

ENCLOSURE No. 3.—Sketch-map.

ENCLOSURE No. 4.—Memorandum of defects in the sketch-map of the Nallur proposed reserved forest.

Endorsement by J. LEE-WARNER, Esq., Collector of the Chingleput District, dated Saidápet, 5th October 1889, No. 1354.

Submitted, with all enclosures, to the Secretary to the Commissioners of Land Revenue, through the Conservator of Forests, Southern Circle, Madras.

2. This report was received in this office on the 16th September 1889, but the sketch-map which was said to be defective had to be sent back duly rectified for verification as desired by the Forest Settlement-officer in paragraph 5 of his letter and has just been returned.

3. With reference to the Forest Settlement-officer's memorandum of defects in the sketch-map, the District Forest-officer points out that what is required by the Board is a sketch-map of a proposed reserve illustrative of its boundaries set forth in the draft notification and of the admitted rights if any (*vide* paragraph 3 of Board's Proceedings, No. 251, dated 2nd May 1889), and that the perfection which the Forest Settlement-officer seeks cannot be expected from clerks who have had no professional training.

4. In paragraph 2 of the Forest Settlement-officer in letter, the total area of the forest is entered 936.75 acres instead of 937.52 acres. This increase was duly communicated to the Forest Settlement-officer in letter, No. 609-Forest, dated 21st January 1889.

5. A list of fieldwar areas included in the forest is attached.

District.	Taluk.	Number and name of forest.	SURVEY FIELD NUMBERS WITH THEIR AREAS COMPRISED IN THE BLOCK.		
			Village.	Survey field number.	Extent.
Chingleput ..	Conjeeveram and Saidápet ..	No. 39. Nallur ..	310. Nallur (Conjeeveram taluk) ..	1	150
			311. Semangalam (Conjeeveram taluk) ..	1 285	170 77
			Total ..		170.77
			322. Naduvirappattu (Conjeeveram taluk).	366 365 368	407 39.86 11.65
			Total ..		458.51
			252. Puntandalam (Saidápet taluk) ..	426 427 428 429 417 430	1 66 49.88 4.33 3.63 24.40
			Total ..		158.24
			Grand Total ..		937.52

Endorsement by A. W. PEET, Esq., Acting Conservator of Forests, Southern Circle, dated Madras, 17th October 1889, No. 2119.

Forwarded. There is again raised the question whether the sketch-map is the duty of the District Forest-officer or of the Forest Settlement-officer.

46

Resolution—dated 27th January 1890, No. 52, Forest.

The draft notification received with the foregoing letter will be amended and submitted to Government for approval and publication with effect from the 1st of April 1890.

2. The prescribed statement of area and condition has not been furnished and should be expedited.

3. It is presumed that the Collector has arranged for the continuance of the use of the quarry referred to in claim 9, agreeably to the instructions contained in the concluding sentence of G.O., dated 10th October 1888, No. 702.

(True Copies and Extract.)

(Signed) M. HAMMICK,
Secretary.

To the Secretary to Government, Revenue Department,
with draft notification and a sketch-map (to be returned).

Copy to the Collector of the Chingleput District.
" " Conservator of Forests, Southern Circle.
" " " " Northern " "
" " Examiner of Forest Accounts.

ORDER—dated 18th February 1890, No. 144, Revenue.

Forest, No. 38.

The draft notification, with a few verbal alterations, is approved and will be published in the Fort St. George and

Chingleput District Gazettes, the 1st May 1890 being entered as the date from which the reservation shall take effect.

(True Extract.)

C. A. Galton
Secretary to Government.

To the Commissioners of Land Revenue, with sketch-map
" the Superintendent, Government Press, with notification.

No. 144A.

Copy to the Government of India, Revenue and Agricultural Department.

(Signed) C. A. GALTON,
Secretary to Government.

NOTIFICATION.

His Excellency the Governor in Council is pleased to declare, under the provisions of section 16 of the Madras Forest Act (V of 1882), that from the 1st May 1890, the area, the boundaries of which are set forth in the schedule appended to this notification, shall be constituted "reserved forest."

47

SCHEDULE.

District.	Taluk.	No. of block.	Name of block.	Boundaries.
Chingleput.	Conjeeveram and Saidapet.	39	Nallur.	<p><i>North.</i>—Starting from the point where the Madras-Sriperumbudur road crosses the southern boundary of Pudidipper village, eastwards along the said boundary to the boundary stone at the western end of Nagarikolam; then south-east a straight line to the boundary stone on the western boundary of Puntandalam village south of Puntandalam-Pudidipper-Somangalam trijunction; then south-south-east along the said village boundary to the boundary stone at the south-west corner of survey No. 426; then east-north-east a straight line through survey Nos. 426 and 427 to the south-east corner of survey No. 426; then southwards a straight line to the kandam stone at the north-west corner of survey No. 423; then along the western, southern, and eastern limits of that number to the south-west corner of survey No. 422; then the southern limits of survey Nos. 422 and 418, the western and southern limits of survey No. 416, the southern and eastern limits of survey No. 415, the eastern limits of survey Nos. 414 and 412, and the northern limit of survey No. 412 to the south-east corner of survey No. 411; then the east side of that field and the southern limits of survey Nos. 410 and 409 to the kandam stone at the south-east corner of the latter field; then a straight line eastward for about four chains to cairn No. 1 on the western boundary of survey No. 421, all of Puntandalam village; then southwards along the said field boundary; then the western limits of survey Nos. 370, 369 and 371 of Naduvirappattu village; then the western, southern and eastern limits of survey No. 367, the eastern limits of survey Nos. 374, 375 and 378, all of Naduvirappattu village, and the southern boundary of Palantandalam village to Palantandalam-Erumaiyur-Naduvirappattu trijunction.</p> <p><i>East.</i>—From the last-mentioned point, southwards along the western boundary of Erumaiyur village to the north-west corner of survey No. 364; then the west side of that number to the kandam stone at the north-east corner of survey No. 360, both of Naduvirappattu village.</p> <p><i>South.</i>—From the last-mentioned point, along the northern limits of survey Nos. 360 and 359 to cairn No. 2 at the south-east corner of survey No. 366; then a straight line northwards to cairn No. 3 at the next kandam stone; then a straight line north-west to cairn No. 4 at the north-east corner of Nadutangal; then along the northern limit of survey No. 341, all of Naduvirappattu, to cairn No. 5 on the westerly course of its northern boundary; then a straight line west-north-west to cairn No. 6 at the north-east corner of Vellachikolam of the same village; then along the northern limit of the said kolam (pond) to cairn No. 7 at its north-west corner; then a straight line west-south-west to the boundary stone at the north-east corner of survey No. 311 of Somangalam village; then northwards along the eastern limits of survey Nos. 309, 307 and 306; then the eastern and northern limits of survey No. 284, all of Somangalam village, to the kandam stone at its north-west corner; then due west straight through survey Nos. 1, 2, and again 1 of the said village to the village boundary stone on the east side of survey No. 1 of Nallur about twelve chains north-north-east of its south-east corner; then westwards a straight line to the kandam stone at the north-east corner of survey No. 3 of the said Nallur village.</p> <p><i>West.</i>—From the last-mentioned point, a straight line north-north-east to the starting point.</p> <p><i>NOTE.</i>—The boundaries of the fields and villages specified above are all demarcated and mapped.</p>

REMARKS.—The following public rights of way are admitted and recorded; they are twelve feet wide and open for men, cattle and carts:—

- (1) From Puntandalam to Madras-Sriperumbudur road, about eighty-five chains through forest fields Nos. 427 of Puntandalam, 1 of Somangalam, and 1 of Nallur. It enters the forest about seven and a half chains south of the south-east corner of survey No. 426 of Puntandalam, and leaves it about nine chains south of starting point of the northern boundary.
- (2) From Nallur to Madras, about fifty-two chains through forest field No. 1 of Somangalam. It enters the forest about seven chains east of the Nallur-Somangalam village boundary stone on the southern boundary of the reserve, and leaves it about three chains east of the Nallur-Somangalam-Pudidipper trijunction.
- (3) From Nallur to Nandambakkam, about fifty chains through forest fields Nos. 1 and 2 of Somangalam and 427 and 426 of Puntandalam village. It enters the forest about two and a half chains east of the entrance of the right of way No. 2, and leaves it about three and a half chains east of the south-west corner of survey No. 426 of Puntandalam.
- (4) From Somangalam to Puntandalam, about thirty-eight and a half chains through forest fields Nos. 429 and 428 of Puntandalam, 285 and 1 of Somangalam, and 427 of Puntandalam. It enters the forest a little to the south of the north-west corner of survey No. 429 of Puntandalam, and crossing right of way No. 1, joins right of way No. 3.
- (5) From Naduvirappattu to Palantandalam, about sixty-four and a half chains through forest field No. 366 of Naduvirappattu and 428, 417 and 430 of Puntandalam. It enters the forest about twelve chains west of Vellachikolam, and leaves it about two and a half chains east of the south-west corner of survey No. 422 of Puntandalam, again enters it a chain and a half west of the south-east corner of the said field, and leaves it about a chain and a half south of the south-west corner of survey No. 414; again enters the forest close to the north-east corner of survey No. 415 and leaves it a little to the north of the south-west corner of survey field No. 421, all of Puntandalam village.
- (6) From track No. 4 to track No. 5, about thirty-six and a half chains through forest field No. 366 of Naduvirappattu. It enters the block to the south of the south-west corner of forest field 429 of Puntandalam and joins track No. 5 close to the point where the latter crosses the southern boundary of Puntandalam village.
- (7) From Paducheri to Palantandalam, about seventy-three chains through forest field No. 366 of Naduvirappattu. It enters the forest just west of Nadutangal and leaves it at the southern boundary of survey No. 367; again enters the forest at the eastern boundary of the said field and leaves it about four chains west of Erumaiyur-Palantandalam-Naduvirappattu trijunction.
- (8) From Naduvirappattu to Palantandalam, about fifty-three chains through forest field No. 366 of Naduvirappattu. It enters the forest about nine chains west of forest cairn No. 3, and crossing cart-track No. 7, leaves the forest near the north-east corner of survey No. 374 of Naduvirappattu.

48

Land Revenue.

Press.

BOARD'S PROCEEDINGS.

17th March 90.
152

18-3-90

9-4-90

10-4-90

Comy. to the Coll of their
-gliput & the Jone of Paraty
S.C. J.O. directly pub
lication of the bill of
Notification under sec
16 of the Forest Act
for constituting the
Nallur block in the
Conjeveram & Saidafet
Taluk, as a reserved
Forest.

(19)

1890.
Board of Revenue
(Land Revenue)
MADRAS.

Printed April th.

Proceedings, dated 17th March 1890,
Forest No. 152.

Communicating to the Collector of Chingleput
and the Conservator of Forests, Southern Circle,
Government Order directing publication of the
draft notification under section 16 of the Forest Act
in the block in the Conica-

50

PROCEEDINGS OF THE BOARD OF REVENUE
(LAND REVENUE).

MR. W. S. WHITESIDE.

READ—the following G.O., dated 18th February 1890, Nos. 144, 144-A, Revenue:—

Read—Proceedings of the Board of Revenue (Land Revenue), dated 27th January 1890, Forest No. 52.

ABSTRACT.—Submitting to Government, for approval and publication, draft notification under section 16 of the Forest Act for constituting the Nallur block, in Conjeeveram and Saidápet taluks, as a reserved forest.

Order—dated 18th February 1890, No. 144, Revenue.

Forest No. 38.

The draft notification, with a few verbal alterations, is approved and will be published in the Fort St. George and

Chingleput District Gazettes, the 1st May 1890 being entered as the date from which the reservation shall take effect.

(True Extract.)

(Signed) C. A. GALTON,
Secretary to Government.

To the Commissioners of Land Revenue, with sketch-map.
" Superintendent, Government Press, with notification.

No. 144-A.

Copy to the Government of India, Revenue and Agricultural Department.

(Signed) C. A. GALTON,
Secretary to Government.

NOTIFICATION.

His Excellency the Governor in Council is pleased to declare, under the provisions of section 16 of the Madras Forest Act (V of 1882), that from the 1st May 1890, the area, the boundaries of which are set forth in the schedule appended to this notification, shall be constituted "reserved forest."

51

SCHEDULE.

District.	Taluk.	No. of block.	Name of block.	Boundaries.
Chingleput.	Conjeeveram and Saidapet.	39	Nallur.	<p><i>North.</i>—Starting from the point where the Madras-Sriperumbudur road crosses the southern boundary of Pudipper village, eastwards along the said boundary to the boundary stone at the western end of Nagarikolam; then south-east a straight line to the boundary stone on the western boundary of Puntandalam village, south of Puntandalam-Pudipper-Somangalam trijunction; then south-south-east along the said village boundary to the boundary stone at the south-west corner of survey No. 426; then east-north-east a straight line through survey Nos. 426 and 427 to the south-east corner of survey No. 426; then southwards a straight line to the khandam stone at the north-west corner of survey No. 423; then along the western, southern, and eastern limits of that number to the south-west corner of survey No. 422; then the southern limits of survey Nos. 422 and 418, the western and southern limits of survey No. 416, the southern and eastern limits of survey No. 415, the eastern limits of survey Nos. 414 and 412, and the northern limit of survey No. 412 to the south-east corner of survey No. 411; then the east side of that field and the southern limits of survey Nos. 410 and 409 to the khandam stone at the south-east corner of the latter field; then a straight line eastward for about four chains to cairn No. 1 on the western boundary of survey No. 431, all of Puntandalam village; then southwards along the said field boundary; then the western limits of survey Nos. 370, 369 and 371 of Naduvirappattu village; then the western, southern and eastern limits of survey No. 367, the eastern limits of survey Nos. 374, 375 and 378, all of Naduvirappattu village, and the southern boundary of Palantandalam village to Palantandalam-Erumaiyur-Naduvirappattu trijunction.</p> <p><i>East.</i>—From the last-mentioned point, southwards along the western boundary of Erumaiyur village to the north-west corner of survey No. 364; then the west side of that number to the khandam stone at the north-east corner of survey No. 360, both of Naduvirappattu village.</p> <p><i>South.</i>—From the last mentioned point, along the northern limits of survey Nos. 360 and 359 to cairn No. 2 at the south-east corner of survey No. 366; then a straight line northwards to cairn No. 3 at the next khandam stone; then a straight line north-west to cairn No. 4 at the north-east corner of Nadutangal; then along the northern limit of survey No. 341, all of Naduvirappattu, to cairn No. 5 on the westerly course of its northern boundary; then a straight line west-north-west to cairn No. 6 at the north-east corner of Vellachikolam of the same village; then along the northern limit of the said kolam (pond) to cairn No. 7 at its north-west corner; then a straight line west-south-west to the boundary stone at the north-east corner of survey No. 311 of Somangalam village; then northwards along the eastern limits of survey Nos. 309, 287 and 286; then the eastern and northern limits of survey No. 284, all of Somangalam village, to the khandam stone at its north-west corner; then due west straight through survey Nos. 1, 2, and again 1 of the said village to the village boundary stone on the east side of survey No. 1 of Nallur about twelve chains north-north-east of its south-east corner; then westwards a straight line to the khandam stone at the north-east corner of survey No. 3 of the said Nallur village.</p> <p><i>West.</i>—From the last mentioned point, a straight line north-north-east to the starting point.</p> <p><i>Notes.</i>—The boundaries of the fields and villages specified above are all demarcated and mapped.</p>

REMARKS.—The following public rights of way are admitted and recorded; they are twelve feet wide and open for men, cattle and carts:—

- (1) From Puntandalam to Madras-Sriperumbudur road, about eighty-five chains through forest fields Nos. 427 of Puntandalam, 1 of Somangalam, and 1 of Nallur. It enters the forest about seven and a half chains south of the south-east corner of survey No. 426 of Puntandalam, and leaves it about nine chains south of starting point of the northern boundary.
- (2) From Nallur to Madras, about fifty-two chains through forest field No. 1 of Somangalam. It enters the forest about seven chains east of the Nallur-Somangalam village boundary stone on the southern boundary of the reserve, and leaves it about three chains east of the Nallur-Somangalam-Pudipper trijunction.
- (3) From Nallur to Nandambakkam, about fifty chains through forest fields Nos. 1 and 2 of Somangalam and 427 and 426 of Puntandalam village. It enters the forest about two and a half chains east of the entrance of the right of way No. 2, and leaves it about three and a half chains east of the south-west corner of survey No. 426 of Puntandalam.
- (4) From Somangalam to Puntandalam, about thirty-eight and a half chains through forest fields Nos. 429 and 428 of Puntandalam, 285 and 1 of Somangalam, and 427 of Puntandalam. It enters the forest a little to the south of the north-west corner of survey No. 429 of Puntandalam, and crossing right of way No. 1, joins right of way No. 3.
- (5) From Naduvirappattu to Palantandalam, about sixty-four and a half chains through forest field No. 366 of Naduvirappattu and 428, 417 and 430 of Puntandalam. It enters the forest about twelve chains west of Vellachikolam, and leaves it about two and a half chains east of the south-west corner of survey No. 422 of Puntandalam, again enters it a chain and a half west of the south-east corner of the said field, and leaves it about a chain and a half south of the south-west corner of survey No. 414; again enters the forest close to the north-east corner of survey No. 415 and leaves it a little to the north of the south-west corner of survey field No. 431, all of Puntandalam village.
- (6) From track No. 4 to track No. 5, about thirty-six and a half chains through forest field No. 366 of Naduvirappattu. It enters the block to the south of the south-west corner of forest field 429 of Puntandalam and joins track No. 5 close to the point where the latter crosses the southern boundary of Puntandalam village.
- (7) From Pudukheri to Palantandalam, about seventy-three chains through forest field No. 366 of Naduvirappattu. It enters the forest just west of Nadutangal and leaves it at the southern boundary of survey No. 367; again enters the forest at the eastern boundary of the said field and leaves it about four chains west of Erumaiyur-Palantandalam-Naduvirappattu trijunction.
- (8) From Naduvirappattu to Palantandalam, about fifty-three chains through forest field No. 366 of Naduvirappattu. It enters the forest about nine chains west of forest cairn No. 3, and crossing cart-track No. 7, leaves the forest

52

RESOLUTION—dated 17th March 1890, Forest No. 152.

Communicated to the Collector of Chingleput and the Conservator of Forests, Southern Circle.

(A true Copy and Extract.)

[Handwritten Signature]
Secretary.

- To the Conservator of Forests, Southern Circle.
- " Collector of the Chingleput district, with a sketch-map returned.
- Copy to the Conservator of Forests, Northern Circle.
- " " Examiner of Forest Accounts.

M1469 / 58 / 19
[Handwritten Signature]
Assistant Commissioner
Tamil Nadu Archives
Egmore, Chennai - 8.

[Handwritten]
14/3/19

53

ANNEXURE - IV

TAMIL NADU FOREST DEPARTMENT

From
Thiru. K.Soundrapandian, I.F.S.,
District Forest Officer,
Chengalpattu Division,
Kancheepuram.

To
The Principal Chief Conservator of Forests,
Panagal Maaligai, Saidapet,
Chennai- 600 015.

(Through Conservator of Forests,
Chennai)

Ref.No.8573/D dated 25.07.2014

Sir,

Sub: Forest (Conservation) Act, 1980 - widening of road in the Nallur Reserved Forests area, Tambaram Range, Chengalpattu Division - Sapthagiri Educational Trust - Applicant remarks - submitted.

Ref: 1. Sapthagiri Educational Trust application dated 09.07.2013 addressed to the Addl.Chief Secretary to Government and copy marked to the DFO, Chengalpattu Division and other higher officers.
2. District Forest Officer letter No.8573/D dated 10.02.2014.
3. Principal Chief Conservator of Forests letter No.TS3/1768/2014 dated 15.05.2014.
4. Conservator of Forests letter No.8458/2013/D dated 05.06.2014.
5. Sapthagiri Educational Trust application dated 23.05.2014.

I submit that in the references 3rd & 4th cited. Reports sought on the following points:-

- (1) Report on Government of India in letter No.F(C)A/11.2/118/TN/RC/2064 dated 19.01.2007 which has been again communicated in this C.No.TS3/28217/2000 dated 07.05.2014.
- (2) Action taken report relating to allegation and Vigilance and Anti-Corruption.
- (3) Detailed report on the recent proposal for widening the existing road involving diversion of 0.56 ha duly analyzing the matter in depth and after field inspection.

2) I submit my remarks on the above points:-

- (1) Report on Government of India in letter No.F(C)A/11.2/118/TN/RC/2064 dated 19.01.2007 which has

54

been again communicated in this C.No.TS3/28217/2000 dated 07.05.2014.

The Government of India, Ministry of Environment and Forests letter dated 19.01.2007 requested factual report regarding black topping of road without clearance under Environment (Protection) Act, 1986 for the project diversion of 0.84 hectares of forest land in Nallur Reserved Forest for laying access road to reach Engineering College run by M/s. Sapthagiri Educational Trust in Kancheepuram District. In the said letter was also observed that during the monitoring of the project undertaken by Deputy Conservator of Forests (Central) on 21.12.2006, it was intimated by the local forest officials that the forest area used for approach road presently is not the same area diverted as per the proposal and requested to send the factual report. As submitted in detail in my letter No.8573/D dated 10.02.2014, the Sapthagiri Educational Trust was using a path way from the year 1995 and given a proposal for diversion of forest land on 24.04.2000. In Principal Chief Conservator of Forests (Head of Forest Force) Ref.No.TS3/23827/2000 dated 10.11.2001 proposal was sent to Government for permission of the Government of India under Section 2 of the Forest (Conservation) Act, 1980 for diversion of 0.84hec of forest land in Nallur Reserved Forests for laying access road to reach Engineering College for the length of 700 metres and width of 12 metres. The Government in letter No.19730/FR.11/2001 dated 18.01.2001 sent proposal to Government of India for diversion of 0.84hec of forest land for concurrence of Government of India under Section 2 of the Forest (Conservation) Act, 1980. The Government of India in letter No.NII dated 15.09.2003 conveyed the approval in principle for diversion of 0.84 hec in Nallur Reserved Forests for Access Road to the Engineering College run of Sapthagiri Educational Trust subject to the conditions as prescribed therein.

55

The Sapthagiri Educational Trust complied the conditions laid in the Government of India references. The Sapthagiri Educational Trust informed in their letter dated 14.08.2004 that they black topped the road for the conduct of International conference. The Government of India in the letter F(C)A/11.2/118/TN/RC dated 13.12.2004 conveyed the Central Government approval for diversion of 0.84 ha of forest land in Nallur Reserved Forest in Tambaram Range, Chengalpattu Division in Kancheepuram District for access road in the Engineering College run by Ms. Sapthagiri Educational Trust, subject to the conditions as stated therein. The said Government in G.O.Ms.No.83, Environment and Forests Department dated 21.08.2006 issued orders on the same line and in pursuance to the said Government of India orders. This is the factual positions.

The Sapthagiri Educational Trust in representation dated 23.06.2014 has also given detailed reply that the existing road is the only road which was in utilization right from the beginning that is 1995, which was approved by the Central Government under provision of Forest (Conservation) Act, 1980 therein. There is no other road in utilization. I have inspected the area on 04.07.2014. It was noticed that there is no other road in utilization and the present road is the only road available in the field as on date. The appropriate authority conducted detailed enquiry on the allegation of forming of unauthorized fresh road and found that the allegations have not been substantiated. The Government also accepted the findings and issued orders that the Government of India accorded permission for the road assigned to the trust and recommended that the permitted road may be assigned in the Nallur Reserved Forest Map and necessary entries may be made in the connected record. Thus the subject matter of laying of unauthorized road and black topping road was settled at Government level.

(2) Action taken report relating to allegation of Vigilance and Anti-Corruption

56

The Government in G.O. (D).No.271, Environment and Forests Department dated 08.10.2010 issued orders that an appropriate enquiry conducted a detailed enquiry into the allocation ^{allegation} (A.O.-1 Thiru. V. Palani, I.F.S., formerly District Forest Officer, Chengalpattu, AO-2 Thiru. V. Kamaraj, formerly Forest Ranger, Tambaram and AO-3 Thiru. C. Sreerangaram (Retd) formerly ^{Forest} District Ranger, Tambaram had committed illegal activities after getting illegal gratification allowed in the Sapthagiri Educational Trust to use the forest land to an extent of 15 Mtrs x 720 Mtrs. Etc., 10800 Sq.Ft in the Nallur Reserved Forest area to form unauthorized road without any public interest and caused a loss to a tune of Rs.2 Crores to the Forest Department by defacing forest boundary, cutting and removing valuable forest cover including sandal and red sanders saplings in the Reserved Forest) against the officers and the subordinates of the Forest Department and given the findings and recommendations that the allegation have not been substantiated. The Government have accepted the finding of the appropriate enquiry authority and dropped further actions on the allegations.

The Government in letter No.16529/FR.Spl.A/2008-4 dated 08.10.2010 informed that the appropriate enquiry authority which has conducted enquiry into the allegation against Thiru. V. Palani I.F.S. formerly District Forest Officer, Chengalpattu Division, V. Kamaraj, then Ranger, Tambaram and C. Sreerangaram, Forest Ranger (Retired), Tambaram Range has given the following recommendations:-

"The detailed enquiry revealed that the permitted cart track is unassigned one. The same was requested by the Trust and the Government of India accorded permission. Therefore, it is recommended that the permitted cart road may be assigned in the Nallur Reserved Forest map and necessary entries may be made in the connected records."

As per the said Government orders necessary action may have to be initiated to make necessary entry of the fact of permitting the cart road

57

laid in the Nallur forest in the forest map as well as in the connected records. In this record, in pursuance to the PCCF reference No.TS3/28217/2000 dt. 28.01.2008 and other reminders, a clear S.I. Sheet mapping of the road as per the orders issued by the Government of India by utilizing the GPS and duly recording the latitudes and longitudes was under examination. I found that the S.I. Sheet can be prepared duly mapping in the GPS only with the resources available in the G.I.S office of the PCCF. I have submitted a request to prepare the S.I. Sheet with due technicalities and it is under examination. After the preparation of the said S.I. Sheet and map, appropriate action is to be taken to notify the revised map duly following the procedures laid down therefor. I will pursue the matter with the G.I.S officials and expedite S.I. Sheet and Map.

(3) Detailed report on the recent proposal for widening the existing road involving diversion of 0.56 ha duly analyzing the matter in depth and after field inspection.

The matter has been examined in depth. While reminding for orders on the proposal dated 09.12.2013, the Sathagiri Educational Trust in their representation dated 23.06.2014, has given detailed submission and the crux are as follows:-

Lawful road - The total width and length is 12X700 meters and 0.84 hectares of land. We have handed over 1.68 hectares of land as mandated by the State Government and the Government of India as per the provision of Central Forest Conservator^y Act, 1980. We have no idea in any manner to violate the provisions of law. We have not laid any new road. It is the fact that the road on the forest land which was utilized by the public was also utilized by the College with the permission till year of 2000 and it was subsequently maintained after the permission from the Government of India. The contention that the right of way is away from the existing road is not known to College. The Trust believed that the approach road being utilized by the public as well as the institution is

58

the right of way No.6. In fact on ground there is no other road ever in the other place as being contended by the forest officials as right of way No.6. The area other than the road being used, is in the nature of forest with scrub and deciduous on ground.

Protection of Forest - If the Colleges and other Educational Institutions / Trust have to develop the road, in the right of way No.6, as claimed by the officials, then the forest have to be cleared afresh which cause pressure on the existing forest. The claim of the officials is based on record and not on fact on ground. Thus in order to protect the existing forest, the claim of officials may kindly be rectified duly correcting the record.

Increase of Forest land and Forest cover - As stated the Trust caused development of 1.68 hectares of land as forest against the sanction of a 0.84 hectares of land assign to the Trust with the permission of the Government of India. The present request for widening additional 8 meters in to $12 + 8 =$ meters the road to 20 meters works out to 0.56 hectares of land for diversion with the permission of the Government of India. The Trust is ready to handover 1.12 hectares of land to be developed into forest with the cost paid by the Trust. Thus the forest not only fully covered but developed double the area as advised by the CMDA as per the Central FC Act 1980 conditions vide references second and four cited. Thus the forest area and forest cover is developed and increased and the object of Forest Conservation Act, 1980 is being served.

Statutory mandate - The widening of existing road is only to comply with the mandate of second master plan of the Madras City.

No tree cutting - In the proposed additional area, no tree cutting is involved.

Maintenance of 1/3rd tree cover - We undertake to maintain 1/3rd of our Trust patta land covered with tree/green cover as envisaged by State and National policy.

59

Planting Trees We also undertake to plant reasonable number of trees as desired by the authorities in the land beside the existing road and to develop and conserve the deciduous forest into forest with more than 4% tree cover or any other place, if permission is granted by the Forest Department or through the Forest Department.

The Trust have requested to regularize the existing road which they are utilizing since 1995 year, which was developed and utilized in terms of the orders of the Government of India, Ministry of Environment and Forests Regional office (Southern Zone), letter No. F(C)A/11-2/18/TN/RC dated 15.09.2003 and 13.12.2004 and the State Government orders issued in G.O.Ms.No.83, Environment and Forests Department dated 21.08.2006, if it is necessary and to grant permission to assign 0.56 ha of forest land in Nallur Reserved Forest for widening the existing approach road from 12 meters to 20 meters to comply with the statutory mandate of CMDA, as requested in our proposal dated 09.12.2013 under section 2 of the Forest (Conservation) Act, 1980.

In the light of the orders of the Government in G.O. (D).No.271, Environment and Forests Department dated 08.10.2010 and the Government orders in letter No.16529/FR.Spl.A/2008-4 dated 08.10.2010 and the pleadings made in the representation of Sapthagiri Educational Trust dated 23.06.2014, a factual report on the road, which is in utilization since 1995 and approved by the Government of India, Ministry of Environment and Forests Regional office (Southern Zone), letter No. F(C)A/11-2/18/TN/RC dated 15.09.2003 and 13.12.2004, as submitted above may be sent to the Government of India.

Taking into account that the Government of India has already permitted the road under Forest (Conservation) Act, 1980, the orders of the State Government in G.O. (D).No.271, Environment and Forests Department dated 08.10.2010 and the Government orders in letter No.16529/FR.Spl.A/2008-4 dated 08.10.2010 to permit the cart road which was permitted to the trust and action is being pursued to assigned

60

the same in the Nallur Reserved Forest map and necessary entries may be made in the connected records and question of fresh road and black topping by the trust was settled, the novel object of the proposal for development of wisdom of education and the proposal for widening the road is to comply with the mandate of second master plan of the Madras city, the present proposal dated 09.12.2013 to grant permission to assign 0.56 ha of forest land in Nallur Reserved Forest for widening the existing approach road from 12 meters to 20 meters may be recommended, subject to the conditions that (1) all usual conditions such as compassionate as Net Present Value and other conditions to be laid by the Central Government and State Government and other officers of the Forest Department shall be complied with, (2) the widening of the road shall not cause any damage to the adjacent forest area, (3) the widening / maintenance of road shall be carried out only in the presence of / informing the forest officers, (4) keep the Trust area with green cover as stated by the Trust.

District Forest Officer,
Kancheepuram

Copy submitted to the Conservator of Forests, Chennai.

(61)

ANNEXURE - V

(2)

விடுநர்

பெறநர்

திரு அ. சமுதாரி இ. க. ப. மாவட்ட வன அலுவலர், மாவட்ட ஆட்சி தலைவர், சென்னை வன கோட்டம், காஞ்சிபுரம். காஞ்சிபுரம்.

ந.க. 2/4800/2001, நாள் 23.3.2001

அறியா:

பொருள்: நல்ல காஞ்சிபுரம் மாவட்டம்-திருபெரும்புலாயர் வட்டம், புத்தூர் கிராமம்-சப்தகிரி கல்வி அறக்கட்டளையின் ஸ்ரீ சாயிராம் பொறியியல் கல்லறா நிகழ் பாதை வசதி- ஓர்திசை - சாலை கோட்டம்- அனுப்புவது.

- 1. தலைவர், சப்தகிரி கல்வி அறக்கட்டளை மது நாள் 24.5.2000.
- 2. தலைவர் நக: 4659/2000/வ1, நாள் 29.8.2000 மறநம் 5.1.2001.
- 3. வருவாய் கோட்ட அலுவலர், காஞ்சிபுரம் ந.க. 8950/2000/அ2, நாள் 19.1.2001.

-000-

காஞ்சிபுரம் மாவட்டம், திருபெரும்புலாயர் வட்டம், புத்தூர் கிராமத்தில் உள்ள சப்தகிரி கல்வி அறக்கட்டளையின் ஸ்ரீ சாயிராம் பொறியியல் கல்லறா நிகழ் நடுவரப்பட்டி கிராமம், புல எண்: 365-ல் நல்லர் ஒருக்கொரு புலம் வழியாக தலைவர் பாதையைத் தவிர வேற பாதை வசதி உள்ளதாக எல்படி ஓர்திசை சார்பில் அலுவலர்கள் மூலம் புலத்தலைவர்களும், விசாரணை மேற்கொள்ளப்பட்டது.

2. மேற்கண்ட கல்லறா 1995-96-ம் கல்வி ஆண்டு முதல் ஏழு சி.டி.டி. புல வட்டம் மறநம் சென்னை பல்கலைக்கழக அமைதியுடன் இயங்கி வருகிறது என்பது, இந்த கல்லறா நிகழ் காண்புகாரம் புல எண்: 365ல் வழியாக தலைவர் அறை அமைதியில் போகும் மென்மென்மென்மென்மென்மென் மறநம் மூலம் ஓர்திசை அடிப்படையில் 1994ம் ஆண்டு முதல் வழங்கிப் பட்டிருக்கிறது என்பது தெரியவருகிறது.

3. இந்த கல்லறா நிகழ் சென்னை மேற்படி காண்புகாரம் புல எண்: 365ல் உள்ள பாதையை இக்கல்லறா நிர்வாகம் வேற பாதை வசதி இல்லாததால் பயன்படுத்தி வருகிறது, என்றும் இந்த கல்லறா நிகழ் வடக்கே புல எண்: 406 தாங்கில் புறம்போக்கில் நடைபாதை (எல்பி சார்பில்) ஒரு கட்டம் இருப்பதும் இந்த நிலைமை அந்த நடைபாதையை பயன்படுத்தவில்லை என்றும் தெரிவித்துக்கொள்கிறேன். எனவே மேற்கண்ட புல எண்: 365ல் உள்ள பாதைத் தவிர வேற பாதை வசதி இல்லை என்ற தெரிவித்துக்கொள்கிறேன்.

தலைவர் உத்தமபுரம்,

மாண்புமிகு அலுவலர், மாவட்ட ஆட்சியருக்காக.

நகல்: தலைவர், சப்தகிரி கல்வி அறக்கட்டளை, 33/1, பகலிலா சாலை, தி.நகர், சென்னை: 17.

(62)

104

Handwritten signature and date: 24/3/01

TAMIL NADU FOREST DEPARTMENT

From

Thiru.K.S.Sathyamoorthy, IFS.,
District Forest Officer
Chengalpattu Division,
No.5/9, Varadharaja Farm,
Vandavasi Road,
Kancheepuram 631 501

To

The Principal Chief Conservator
of Forests,
(Head of Department)
Chennai -15

(Through
The Chief Conservator of Forests,
Chennai Circle,
Chennai -6.)

C.No.D/1283/2016 Dt. 02.2021

Sir,

Sub: FORESTS - Kancheepuram District - Chengalpattu
Division -diversion of 0.84 ha in Nallur Reserved Forests
for laying access road to reach Engineering College run by
M/s.Sapthagiri Educational Trust in Kancheepuram
District - Factual report called for - Additional details for
by the Government of India - Regarding.

- Ref: 1. Government of India Ministry of Environment and
Forests letter No.F(C)A/11.2/118/TN/RC/2064,
dated 19.01.2007.
2. This office C.No.8573/2013/D Dt.01.11.2017.
3. The Principal Chief Conservator of Forests, (Head of
Department) Chennai -15 Ref.No.TS3/28217/2000
Dt.11.05.2018.
4. Government of India Letter F.No.F(C)A/11.2/
118/TB/RC/0804 Dt.10.05.2019.
5. Government of Letter No.5006/ FR.10/2007-25
Dt.17.05.2019.
6. The Principal Chief Conservator of Forests, (Head of
Department) Chennai-15 Ref.No.TS3/28217/2000
Dt.10.01.2020, 19.05.2020, 05.08.2020.,
05.11.2020.
7. This office Ref.No.2006/2016/D Dt.24.08.2018

(63)

8. This office Ref.No1283/2016/D
DL.05.12.19,14.03.2020, AND 12.10.2020.
9. Government Letter No. 5006/FR.10/2007-30
DL.05.12.2020.
10. The Principal Chief Conservator of Forests, (Head of
Department) Chennai -15 Ref.No.TS3/
28217/2000 DL.17.12.2020.

I submit that with reference to the above subjects cited, I am furnishing herewith the details called for in the Government of India letter 4th cited as follows.

i). Map with DGPS co-ordinates of the forest area diverted under FCA, 1980 and the present alignment of the road on filed.

a) As informed, DGPS survey map of the 700m length and 12m wide (0.84 ha) road used by M/s.Sapthagiri Educational Trust leading to their educational institutions through the Nallur RF and area marked in the Map (Survey of India Topo sheet and google earth map) are enclosed as Annexure-I.

b) DGPS reading of the proposed road widening work proposed by the user agency for 700m length and 8m wide (0.56 ha) and 40mx20m (0.08 ha) area near the entrance of M/s Sapthagiri Educational Trust and area marked in the map (Survey of India Topo sheet and google earth map) are enclosed as Annexure-II.

ii) Present position of the Right of Way No.6 for which clearance was sought after reporting a violation happened in 2021.

a) As per the Reserved Forest Notification (copy enclosed. Annexure III) Right of Way No.6 description recorded as follows:

"From Track No.4 to track No.5 about Thirty six and half chains through forest field No.366 of Naduveerapattu. It enters the block to the south of the south-west corner of forest field 429 of Punthandalam and joins track No.5 close to the point where the latter crosses the southern boundary of Punthandalam village."

b) The Right of Way No.6 is not in use and presently it is covered with natural vegetation. A copy of Map (Survey of India Topo Sheet and google earth map) marking the Right of Way No.6 is enclosed as Annexure -IV.

c). Road formed and utilized under the approval obtained under Forest (Conservation) Act, 1980 by the user agency is not connected with the Right of Way No.6.

iii). Reason for sudden change in the alignment away from the alignment proposed in the proposal the extent of violation and the action taken on the reported violations.

On verification of google earth map of 2002, it is ascertained that before the approval of diversion proposal of 0.84 Ha by the Government of India (Stage I) approval accorded during 2003 and Stage II approval accorded during 2004 the User agency is using the pathway leading to college campus and the same path has been subsequently black topped after the Forest Clearance approval accorded during 2004. Black topping of path leads to Educational Institutions were carried out during the period of 2004-2007. Now widening of this existing road has been requested by the educational trust.

I submit that from the above, there is no sudden change in the alignment away from the alignment proposed in the proposal noticed and violation noticed.

Yours faithfully,

Encl: As stated above.

District Forest Officer,
Chengalpathu Division,
Kancheepuram

Copy Submitted to the Chief Conservator of Forests, Chennai Circle,
Chennai-6

Advance Copy Submitted to the Principal Chief Conservator of Forests (Head
of Department) Chennai for kind information

TAMIL NADU FOREST DEPARTMENT

From

Thiru.Naga Sathish Gidijala, IFS.,
District Forest Officer
Chengalpattu Division,
No.5/9, Varadharaja Farm,
Vandavasi Road,
Kancheepuram 631 501

To

The Principal Chief Conservator
of Forests,
(Head of Department)
Chennai -15

(Through
The Chief Conservator of Forests,
Chennai Circle,
Chennai -6.)

C.No.D/1283/2016 Dt.14.03.2020

Sir/Madam,

Sub: FORESTS - Kancheepuram District - Chengalpattu
Division - Proposal for diversion of 0.64 Ha in Nallur
Reserved Forests for widening the existing approach road
leading to Sri Sairam Engineering College and other
Educational Institutions managed by M/s.Sapthagiri
Educational Trust - Report submitted - Regarding.

Ref: 1. The Principal Chief Conservator of Forests, (Head of
Department) Chennai -15 Ref.No.TS3/28217/2000
Dt.13.03.2020.

2. Chief Conservator of Forests, Chennai Circle, Chennai
Ref.No.1728/16 D Dt.13.03.2020.

I submit below my report for the clarification called for in the
Principal Chief Conservator of Forests reference 1st cited as follows.

Query : As per right of way particulars map submitted by the District Forest
Office, Right of Way No.6 is terminated at Right of way No.5 What is
the linear distance between the Right of way No.6 to the present
road used by the user agency.

Reply: The linear distance between Right of way No.6 starting point to
present road - 1575 Mtrs

and
The linear distance between Right of way No.6 end point (joins
Right of way No.5) to present road - 848 Mtrs.

66

Query : It there any road exists from 400m away from the Right of way No.6 and its status and details may be marked in the map.

Reply: No road is existing on field, 400 mtrs away from the Right of way No.6 as of now.

Yours faithfully,

Encl: As stated above.

G. Naga Sathish
14/3/2020
District Forest Officer,
Chengalpattu Division,
Kancheepuram.

14/3/20

67

TAMIL NADU FOREST DEPARTMENT

From

Thiru.Naga Sathish Gidijala, IFS.,
District Forest Officer
Chengalpattu Division,
No.5/9, Varadharaja Farm,
Vandavasi Road,
Kancheepuram 631 501

To

The Chief Conservator of Forests,
Chennai Circle,
Chennai -6.

C.No.D/1283/2016 Dt.02.05.2019

Madam,

Sub: FORESTS - Kancheepuram District - Chengalpattu
Division - Proposal for diversion of 0.64 Ha in Nallur
Reserved Forests for widening the existing approach road
leading to Sri Sairam Engineering College and other
Educational Institutions managed by M/s.Sapthagiri
Educational Trust - Report submitted - Regarding.

Ref: 1. Online application uploaded by the User Agency -
Project Proponent Thiru.Sai Prakash Leo Muthu CEO of
M/s.Sri Sai Ram Educational Trust, Sai Bhavan, No.318
Madley Road, T.Nagar, Chennai -17 Dt.26.02.2015
(Online Proposal No.FP/TN/Road/ 17771/2016)

2. The Principal Chief Conservator of Forests, (Head of
Department) Chennai -15 Ref.No.TS3/6778/16
Dt.06.08.2018, 10.11.2018 & 28.03.2019

3. This office Ref.No.1283/16 D Dt.07.01.2019.

I submit below my report for the clarification called for in the
Principal Chief Conservator of Forests 2nd cited as follows.

1.	PCCF's Query	DFO's Reply
a.	In Part II of Form A, under Section 2, 3, and 4 the District Forest Officer has mentioned that area of forest land proposed for diversion is 0.64, where as in site inspection report forest area diversion recommended for 0.56 Ha only. This has to be clarified.	DFO's recommendation is for diversion of 0.56 Ha Only instead of 0.64 Ha as requested in proposal. Additional 0.08 Ha area is requested for construction of gate in future which is avoidable and does not pertain to bare minimum requirement for the project which is the extension of existing college road. Hence the recommendation is only for 0.56 Ha.

68

<p>b. In the species wise details of trees available in the project area, details of 131 trees alone furnished. But as per CA scheme proposed by the District Forest Officer, number of trees to be felled reported as 149 trees. Hence table of trees available has to be revised by the District Forest Officer. Further the District Forest Officer has not specified the status of vegetation to be felled.</p>	<p>The total no of trees to be felled is 134 in 0.56 Ha (Recommended by DFO) and 15 in 0.08 Ha(Not Recommended by DFO). Thus total number of tree filling is 149. The girth classes are appended herewith.</p> <table border="1" data-bbox="885 505 1404 577"> <thead> <tr> <th>0-30</th> <th>31-60</th> <th>61-90</th> <th>91-120</th> <th>121-150</th> <th>>150</th> </tr> </thead> <tbody> <tr> <td>18</td> <td>48</td> <td>58</td> <td>17</td> <td>8</td> <td>-</td> </tr> </tbody> </table> <p>The status of vegetation to be felled is manmade plantation which was raised during 1985.</p>	0-30	31-60	61-90	91-120	121-150	>150	18	48	58	17	8	-
0-30	31-60	61-90	91-120	121-150	>150								
18	48	58	17	8	-								
<p>c. As per District Forest Officers report, approach road in the alternate area - other than orders obtained under Forest Conservation Act, 1980 alignment path has been carried out during 2004. But period of work done ie., utilization has been reported as one year.</p>	<p>Approach road is laid in another area instead of originally diverted area along right of way no.6. The period of work done is 2004 when the wrong road was laid and blacktopped illegally.</p>												
<p>d. For the violation, the District Forest Officer has stated that eviction notice has been issued. Details of action taken on the issue has not been reported.</p>	<p>Eviction notice has been last issued by Forest Range Officer, Sriperumbudur on 20.02.19.</p>												
<p>e. The District Forest Officer has not mentioned anything about the CA 1 and certificate regarding acceptance as CA land, CA Scheme for the CA land have not been furnished. This should be furnished.</p>	<p>The certificate as required for CA has already been furnished however copy of the same is enclosed.</p>												
<p>f. The District Forest Officer may be informed to furnish detailed geo-reference map prepared for the Nallur RF indicating the right of way allowed in the settlement process (for each admitted right of way) its, length and width, path type allowed and the present condition of such paths along with roads formed under Forest Conservation Act 1980 with its length, width, present condition etc.,</p>	<p>The right of way allowed in Nallur RF have been marked in the RF sketch and submitted herewith.</p> <p>ROW 1 : Length- width, path type allowed - Mud road/ cart path Present condition : not used/ black topped/</p> <p>Right of way No.1</p> <table border="1" data-bbox="852 1612 1372 1841"> <tbody> <tr> <td>Road allowed</td> <td>:</td> <td>Sriperumbudur - Poonthandalam</td> </tr> <tr> <td>Road length, width</td> <td>:</td> <td>Length - 1700 Mtrs Width - 12 Feet</td> </tr> <tr> <td>Path type allowed</td> <td>:</td> <td>Cart track</td> </tr> </tbody> </table>	Road allowed	:	Sriperumbudur - Poonthandalam	Road length, width	:	Length - 1700 Mtrs Width - 12 Feet	Path type allowed	:	Cart track			
Road allowed	:	Sriperumbudur - Poonthandalam											
Road length, width	:	Length - 1700 Mtrs Width - 12 Feet											
Path type allowed	:	Cart track											

69

Present condition	:	1. 1300 Mtrs length - Mud road - not used
	:	2. 400 Mtrs length road - black top road - used

Right of way No.2

Road allowed	:	Nallur - Chennai
Road length, width	:	Length - 1040 Mtrs Width - 12 Feet
Path type allowed	:	Cart track
Present condition	:	Mud road - used.

Right of way No.3

Road allowed	:	Nallur Nandhampakkam
Road length, width	:	Length - 1000 Mtrs Width - 12 Feet
Path type allowed	:	Cart track
Present condition	:	Mud road - used.

Right of way No.4

Road allowed	:	Somangalam Poonthandalam
Road length, width	:	Length - 770 Mtrs Width - 12 Feet
Path type allowed	:	Cart track
Present condition	:	Black top road - used.

Right of way No.5

Road allowed	:	Naduveerapattu - Pazhathandalam
Road length, width	:	Length - 1290 Mtrs Width - 12 Feet
Path type allowed	:	Cart track
Present condition	:	Mud road - not used.

70

Right of way No.6	
Road allowed	: Somangalam - Pazhathandalam
Road length, width	: Length - 730Mtrs Width - 12 Feet
Path type allowed	: Cart track
Present condition	: Mud road - not used.
Right of way No.7	
Road allowed	: Puducheri - Pazhathandalam
Road length, width	: Length - 1460 Mtrs Width - 12 Feet
Path type allowed	: Cart track
Present condition	: Mud road - not used.
Right of way No.8	
Road allowed	: Naduveerapattu - Pazhathandalam
Road length, width	: Length - 1060 Mtrs Width - 12 Feet
Path type allowed	: Cart track
Present condition	: 1. 780 Mtrs length road - Mud road - not used. 2. 280 Mtrs length road - Mud road - used.

Yours faithfully,

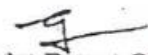
District Forest Officer,
Chengalpattu Division,
Kancheepuram.

Encl: As stated above.

2/5/19



TAMIL NADU FOREST DEPARTMENT

From

Thiru.Ravi Meena, IFS.,
District Forest Officer
Chengalpattu Division,
No.5/9, Varadharaja Farm,
Vandavasi Road,
Kancheepuram 631 501

To

The Principal Chief Conservator
of Forests,
(Head of Department)
Chennai - 15
(Through
The Chief Conservator of Forests,
Chennai Circle,
Chennai -6.)

C.No.D/1283/2016 Dt.20.12.2023

Sir/Madam,

Sub: FORESTS - Kancheepuram District - Chengalpattu
Division - Proposal for diversion of 0.84 Ha in Nallur
Reserved Forests for widening the existing approach road
leading to Sri Sairam Engineering College and other
Educational Institutions managed by M/s.Sapthagiri
Educational Trust - Report submitted - Regarding.

Ref: 1.Government Letter No.5006/FR.10/2007-37,
Dt.15.09.2023.

2.The Principal Chief Conservator of Forests, (Head of
Forest Force) Chennai -32 Ref.No.TS3/28217/2000
Dt.27.10.2023.

I submit that in the reference 1st cited, instruction was issued
to furnish the details called for in the reference 2nd cited by the Government
in complete shape.

1. The Sapthagiri Educational Trust is having its educational
institution in Naduveerapattu village of Sriperumbudur Taluk adjacent to
Nallur Reserved Forest coming under the jurisdiction of Sriperumbudur
Range of Chengalpattu - Present Kancheepuram Forest Division. The
educational institution can be approached through Nallur Reserved Forest
and there is no other way except through this Nallur Reserved Forest.
Hence, on the request of the educational trust, the Chief Conservator of
Forests, Chennai issued orders for the use of cart track referred as right of
way No.6 in Nallur Reserved Forest notification for use by college authorities
from 17.10.1994 to 16.10.1995 on payment of permit fee. This permit was

72

subsequently renewed by the Chief Conservator of Forest Chennai upto to the year 2000.

2. Subsequently on the orders of the Chief Conservator of Forests (Territorial) Chennai, the District Forest Officer, Chengalpattu Division was permitted to accord necessary permission to the college authorities with usual terms and condition on payment of permit fee for the use of right of way cart track No.6 in Nallur Reserved Forest. Permit was issued every year on payment of lease to Sapthagiri Educational Trust for period of 1994-2000.

3. Based on the representation made by the Sapthagiri Educational Trust, Government E&F Department in letter No.11217/FRXII/2000-3 Dt.26.02.2000 requested the educational trust to submit necessary proposals under Forest (Conservation) Act, 1980 to the District Forest Officer, Chengalpattu Division.

4. Based on proposal furnished under Section 2 of Forest (Conservation) Act, 1980 for diversion of 0.84 ha of forest land for laying access road to reach Engineering College to a length of 700 meters and to a width of 12 meters by M/s.Sapthagiri Educational Trust in Principal Chief Conservator of Forests Ref.No.TS3/28217/20000, dated.10.07.2001, Government of India has issued Stage I approval in Letter No.F(C)A/11.2/118/TN/RC/1200, dated 15.09.2003 for diversion of 0.84 ha of forest land in Nallur RF and in response to the compliance report sent to Government by the Principal Chief Conservator of Forests, Chennai the Government of India in letter No.F(C)A/11.2/118TN/RC Dt.13.12.2004 has accorded Stage II final approval. State Government Order in this regard has been issued in G.O.Ms.No.83, Environment and Forest (FR.10) Department Dt.21.08.2006.

5. Meanwhile, during the year 2000 itself, it has been noticed during the field inspection of then Conservator of Forests, Chennai Circle, that a road has been formed in Nallur Reserved Forest without any authority, on enquiry it was ascertained that the existing cart track that was a right of way had been widened by Education trust. This violation was

73

reported to higher authorities. A case was registered against M/s.Sapthagiri Educational Trust under TNFA, 1882 and compounded.

6. The Conservator of Forests, Chennai Circle during June 2006, has reported that, the trust not only black topped the road, but formed a new road about 400 meters away from the original right of way path No.6. New road has been formed encroaching the forest area by fresh cutting across Nallur Reserved Forest instead of improving the original right of way No.6 for which approval has been accorded by the Government of India.

7. Available records indicate a discrepancy between the notified right of way No. 6 in RF notification and the actual path used on lease by M/s.Sapthagiri Educational Trust since 1994. A copy of map of year 1994 is attached to this report illustrates this difference. The right of way number 6 mentioned in 1994 map is not in align with the RF notification.

8. As per CF inspection report of 2000, it was mentioned that user agency had widened the same pathway used by them earlier through lease. However, in 2006 it was reported that road was laid down in a place 400 meters away from the original right of way path No.6, which is in actual 850 meters away from right of way number 6. In 2007, DFO mentioned that the road was laid down on right of way no. 7, though it is not in align with mentioned right of way.

9. During the earlier forest area diversion of 0.84 ha of forest land for pay leading M/s.Sapthagiri Educational Institutions, over a distance of 700 meter length and 12 meter width (8400 Sq.m or 0.84 ha) has been allowed. In this, there is no mention / deduction of area done for the path allowed for right of way number 6.

10. In case, widening of existing pathway is allowed, area of right of way exist for the path must be deducted and the widening width area alone should be proposed for forest area diversion. In the above case, forest area diversion of entire 12 meter width for a length of 700 meter for 0.84 ha of forest land has been requested by the user agency and has been recommended by DFO/CF/PCCF/State Government and Government of

74

India also accorded approval for diversion of 0.84 ha area (700m x 12m = 8400 Sq.m or 0.84 ha). There is no deduction was made for the existing cart track pathway of 12 feet (3.60m) allowed as right of way.

11. In addition, As per RF notification right of number 6 starts from right of way number 4 and end with right of way number 5, Length of right way number 6 is 730 meter. Right of way no 6 does not leads to the M/s.Sapthagiri Educational Institute. Also, user agency had applied for 700 meter of road inside forest area and length of right of way number 6 is 730 meter inside forest area.

12. The requested diversion area of 0.84 hectares matches the actual area utilized by the existing road. For the diversion of 0.84 ha of forest land the user agency has handed over double the extent of 1.68 ha of non-forest CA land of their patta land in the Forest Department.

13. From the above facts, it was ascertained that the forest are diversion order obtained from Government of India during 2004 is not applicable for the right of way no. 6.

- Encl:
- i).Right of Way No.6 marked in the Nallur Reserved Forest map signature on.15.12.1994.
 - ii)Existing road and all Right of Way marked in the Nallur Reserved Forest map, as per notification
 - iii).The linear line between Institute building to present road showing the RF KML Map.
 - iv) KML file showing Right of way No.5,6 and present existing road.

Yours faithfully,

Sd/-Ravi Meena,
District Forest Officer,
Chengalpattu Division,
Kancheepuram.

/t.c.b.o/

Superintendent
for

75

TAMIL NADU FOREST DEPARTMENT

From
Thiru.Ravi Meena, IFS.,
District Forest Officer
Chengalpattu Division,
Vandavasi Road,
Kancheepuram 631 501

To
The Chief Conservator of Forests,
Chennai Circle,
Chennai -6.

C.No.D/1283/2016, Dt. .02.2024

Madam,

Sub: FORESTS – Kancheepuram District – Chengalpattu Division – Proposal for diversion of 0.64 Ha in Nallur Reserved Forests for widening the existing approach road leading to Sri Sairam Engineering College and other Educational Institutions managed by M/s.Sapthagiri Educational Trust - Report submitted - Regarding.

Ref: 1. Government Letter No.5006/FR.10/2007-37, Dt.15.09.2023.
2. The Principal Chief Conservator of Forests, (Head of Forest Force) Chennai -32 Ref.No.TS3/28217/2000, Dt.27.10.2023.
3. Chief Conservator of Forests, Chennai Circle, Chennai, Ref.No. D/1287/2019, Dt.15.02.2024.

I submit below my report for the additional details called for in the Chief Conservator of Forests reference 3rd cited as follows.

Sl. No	CCF's Query	DFO's Reply
1	Order of the Chief Conservator of Forests for use of Right of Way No.6 in Nallur RF.	Order of the Conservator of Forests for use of Right of Way No.6 in Nallur RF is enclosed. Chief Conservator Forests, Chennai Circle vide this Office Ref No. D/11123/1995, dt.14.08.1995.
2	Copy of the permit issued by the District Forest Officer to the applicant	Copy of the permit issued by the District Forest Officer to the applicant is enclosed. Vide this Office Ref No.D2/1274/1994, dt.16.03.1996.
3	Copy of the proposal under Forest (Conservation) Act, 1980 submitted by the User Agency for diversion of 0.84 Ha of forest land in Nallur RF for approach road to the Sapthagiri Education Trust along with the proposed road marked in the SI sheet, RF map etc.	i). Copy of the proposal under Forest (Conservation) Act, 1980 submitted by the User Agency for diversion of 0.84 Ha of forest land in Nallur RF for approach road to the Sapthagiri Education Trust application is not available in this office. ii). Copy of the proposal under Forest (Conservation) Act, 1980 form recommended by District Forest Officer, Chengalpattu Division is enclosed. iii). Proposed road of 0.64 Ha marked in the Survey of India sheet and Nallur Reserved Forest map is attached herewith.

Encl: As stated above.

Yours faithfully,

District Forest Officer,
Chengalpattu Division,
Kancheepuram.

76

TAMIL NADU FOREST DEPARTMENT

From

Thiru.Ravi Meena, IFS.,
District Forest Officer
Chengalpattu Division,
No.5/9, Varadharaja Farm,
Vandavasi Road,
Kancheepuram 631 501

To

The Principal Chief Conservator
of Forests,
(Head of Forest Force)
Chennai -32.
(Through
The Chief Conservator of Forests,
Chennai Circle,
Chennai -6.)

C.No.D/1283/2016 Dt.06.02.2024

Sir/Madam,

Sub: FORESTS - Kancheepuram District - Chengalpattu
Division - Proposal for diversion of 0.84 Ha in Nallur
Reserved Forest for widening the existing approach road
leading to Sri Sairam Engineering College and other
Educational Institutions managed by M/s.Sapthagiri
Educational Trust - Additional Report submitted -
Regarding.

Ref: 1.Government Letter No.5006/FR.10/2007-37,
Dt.15.09.2023.

2.The Principal Chief Conservator of Forests, (Head of
Forest Force) Chennai -32 Ref.No.TS3/28217/2000
Dt.27.10.2023.

I submit that in the reference 1st cited, instruction was issued to
furnish the details called for in the reference 2nd cited by the Government in
complete shape.

Based on the proposal furnished under Section 2 of Forest
(Conservation) Act, 1980 for diversion of 0.84 ha of forest land in Nallur
Reserved Forest for laying approach road to reach Sri Sairam Engineering
College to a length of 700 meters and to a width of 12 meters by
M/s.Sapthagiri Educational Trust in Principal Chief Conservator of Forests
Ref No.TS3/28217/ 2000, dated. 10.07.2001, Government of India has
issued Stage I approval in Letter No. F(C)A/11.2/118/TN/RC/1200, dated
15.09.2003 and in response to the compliance report sent to Government by
the Principal Chief Conservator of Forests, Chennai the Government of India
in letter No. F(C)A/11.2/118TN/RC Dt.13.12.2004 has accorded Stage II final

77

approval. State Government Order in this regard has been issued in G.O.Ms.No.83, Environment and Forest (FR.10) Department Dt.21.08.2006.

From the available records in this office, it is found that User Agency had nowhere mentioned and not applied for diversion of right of way no.6 under Section 2 of Forest (Conservation) Act, 1980. As per Nallur Reserved Forest notification Right of Way no.6 starts from right of way number no.4 and end with right of way no.5 inside forest itself, right of way no.6 does not leads to the M/s.Sapthagiri Educational Institute.

User agency had applied and permission was issued by government of India to divert 700 meter length and 12 meter width (0.84 ha) of forest land which matches with the existing approach road of same length and width.

Thus, From the above facts, it was ascertained that the forest area diversion order obtained from Government of India during 2004 is not applicable for the right of way no.6. Hence, it should not be considered as violation ascribing to fact that the existing road is not in right of way no.6.

Yours faithfully,
Sd/-Ravi Meena,
District Forest Officer,
Chengalpattu Division,
Kancheepuram.

Copy submitted to the Chief-Conservator of Forests, Chennai Circle, Chennai -6.

/t.c.b.o/

Superintendent

16/2

(78)

ANNEXURE - VI

Dated: 26.12.2012.

To
The Chairman,
M/s. Sapthagiri Educational Trust,
No.31, Madly Road, (Near Madley Road Subway),
T.Nagar, Chennai - 600 017..

Sir,

Sub: CHENNAI METROPOLITAN AREA - MASTER PLAN -
variation to land use - Survey Nos. 416/1 & 416/3 of
Poonthandalam Village from reserved Forest use zone
to Institutional use zone - refused - Reg.

Ref: 1. Your proposal received in letter No.A3/0350/2011,
dated 24.5.11 from the Commissioner, Kundrathur
Panchayat Union.

2. A.R.No. 139/2012, dated 27.11.2012.

The proposal received for the reclassification of the site in S. Nos. 416/1 & 3 of Poonthandalam Village from Reserved forest use zone to Institutional use zone has been examined and the Authority in its A.R. No. 139/2012, dated 27.11.2012 has resolved to refuse the request for the reclassification of the site under reference into Institutional use zone since the site under reference does not abuts the public road and the qualifying road width of 18.00 m. (The site under reference abuts 12.00 m road which is maintained by college.)

Yours faithfully,

V. Jayaram
31/12/12

for MEMBER SECRETARY.

COPY TO:

1. The Commissioner,
Kundrathur Panchayat Union,
@ Padappai-602 301.

- Note:
1. According to section 79 of the T&CP Act 1972 (Act 35 of 1972) as amended by Act 22 of 1974 any person aggrieved by any decision or order of the planning authority under Section 49 or sub-section 54 may appeal to Commissioner and Secretary to Government, Housing and Urban Development Department in duplicate affixing Rs.2/- Court fee stamp within two months from the date of receipt of this letter.
 2. The applicant is requested to submit the copy of the Appeal petition made to the Government to CMDA with copy of acknowledgement received on registration of their Appeal petition to the Government for information and advance action by C.M.D.A.

79

BY REG.POST.WITH ACK.DUE

From

The Member-Secretary,
Chennai Metropolitan Development
Authority,
Thalamuthu-Natarajan Building,
No.1, Gandhi-Irwin Road,
Egmore, Chennai - 600 008.

To

M/s Sathagiri Educational Trust,
No.31, Madely Road (Near Madley Road
Subway),
T. Nagar,
Chennai - 600 017.

Letter No. R1/21213/2012

Dated 22.12.2012

Sir,

Sub: CMDA - Master Plan - Variation to land use - S.Nos.313/1, 2A, 2B, 314/1 to 5, 316/2, 321, 322/1 to 6, 323/1 to 6, 324/2, 327, 339/1 to 3, 341/1, 2A, 2B, 4 to 6, 342, 343/1,2, 344/1,2, 345/1 to 3, 346/1,2, 347, 349, 350, 351, 352/1,2, 353, 354/1, 2, 355/1,2, 356/1,2, 357/1,2, 358/1, 359/1 to 3, 360/1 to 3, 361/1, 362/1A, 1B, 363/1, 364/1,2, 365/1A,1B,2, 366/1,2, 367, 368/2,3A,3B, 369, 370, 372/1 to 3, 373/1 to 4, 375/1, 377/1, 382/2,4, 391/2, 392/2, 393/1 to 6, 394 to 396, 397/1A,1B, 398/3, 399/1 to 3, 400/1, 401, 402/1,2, 403/1, 2, 419/1, 421/1A, 1B, 2A, 2B, 2C & 422/1 of Poonthandalam Village from Agricultural & Primary Residential use zone to Institutional use zone - Refused - Regarding.

- Ref: 1. Your proposal received in Letter No.na.ka.4897/2011/A3 dated 09.03.2012 from the Commissioner of Kundrathur Panchayat Union.
2. A.R. No. 140/2012 dated 27.11.2012.

The proposal received for the reclassification of the site in S.Nos.313/1, 2A, 2B, 314/1 to 5, 316/2, 321, 322/1 to 6, 323/1 to 6, 324/2, 327, 339/1 to 3, 341/1, 2A, 2B, 4 to 6, 342, 343/1,2, 344/1,2, 345/1 to 3, 346/1,2, 347, 349, 350, 351, 352/1,2, 353, 354/1, 2, 355/1,2, 356/1,2, 357/1,2, 358/1, 359/1 to 3, 360/1 to 3, 361/1, 362/1A, 1B, 363/1, 364/1,2, 365/1A,1B,2, 366/1,2, 367, 368/2,3A,3B, 369, 370, 372/1 to 3, 373/1 to 4, 375/1, 377/1, 382/2,4, 391/2, 392/2, 393/1 to 6, 394 to 396, 397/1A,1B, 398/3, 399/1 to 3, 400/1, 401, 402/1,2, 403/1, 2, 419/1, 421/1A, 1B, 2A, 2B, 2C & 422/1 of Poonthandalam Village from Agricultural & Primary Residential use zone to Institutional use zone has been examined and the Authority in A.R.No.140/2012 dated 27.11.2012 has resolved to refuse the request for the reclassification of the site under reference into Institutional use zone, as the road abutting the site under reference is less than the required width of 18.0m.

Yours faithfully,

V. Jayaram
31/12
for MEMBER-SECRETARY.

Copy to: The Commissioner,
Kundrathur Panchayat Union,
@ Padappai - 602 301.

NOTE:

1. According to section 79 of the T & C.P. Act 1972 (Act 35 of 1972) as amended by Act 22 of 1974 any person aggrieved by any decision or order of the planning Authority under Section 49 or sub-section 54 may appeal to Commissioner and Secretary to Government, Housing and Urban Development Department in duplicate affixing Rs.2/- Court Fee stamp within two months from the date of receipt of this letter.
2. The applicant is requested to submit the copy of the Appeal petition made to the Government to CMDA with copy of acknowledgement received on registration of their Appeal petition to the Government for information and advance action by C.M.D.A.

VR.27.12

80

BY REGISTERED POST WITH ACK DUE

From

The Member-Secretary,
Chennai Metropolitan Development Authority,
Thalamuthu Natarajan Maaligai,
No 1, Gandhi-Irwin Road,
Egmore, Chennai-600 008.

To

M/s. Sapthagiri Educational Trust
Sai Bhavan
No.31, Madley Road,
T.Nagar (Near Madley subway)
Chennai-600 017.

Letter No. R1/21216/2011

Dated : 21.12.2011

Sir,

Sub : CMDA - M.P - Variation to land use - S.No. 418/1, 2, 3, 4, 5, 419/3, 422/3 & 4 of Poonthandalam village from Agricultural use zone to Institutional use zone - Refused - Regarding.

Ref : 1. Your proposal received in Lr.No. 4894/2011/A3, dt:09.12.2011 from the commissions of Kundrathur Panchayat union.
2. A.R.No.141/2012, dated:27.11.2012.

The proposal received for the reclassification of the site in S.Nos.418/1, 2, 3, 4, 5, 419/3, 422/3 & 4 of Poonthandalam Village from Agricultural use zone to Institutional use zone has been examined and the Authority in A.R.No.141/2012, dated:27.11.2012 has resolved to refuse the request for the reclassification of the site under reference into Institutional use zone as the site does not ^{abut} the public road of width 18.Metter. The site ^{gain} access through the applicants adjacent land which ^{about} abuts the road width of 12.mettres only and maintained by the college.

Yours faithfully,

V. Jayanarayanan
for MEMBER-SECRETARY

MS
7/11/13

Copy to:

The Commissioner,
Kundrathur Panchayat Union,
at Padappai-602301.

- NOTE:**
1. According to section 79 of the T&CP Act 1972 (Act 35 of 1972) as amended by Act 22 of 1974 any person aggrieved by any decision or order of the planning Authority under Section 49 or sub-section 54 may appeal to Commissioner and Secretary to Government, Housing and Urban Development Department / in duplicate affixing Rs.2/- Court fee stamp within two months from the date of receipt of this letter.
 2. The applicant is requested to submit the copy of the Appeal petition made to the Government to CMDA with copy of acknowledgement received on registration of their Appeal petition to the Government for information and advance action by C.M.D.A.

H.N.28.12

(81)

ANNEXURE - VII

SAPTHAGIRI EDUCATIONAL TRUST

(REGD.: Sl. No. 132/1994)

Admn. Office: 'SAINIVAS', 103, BAZULLAH ROAD, T. NAGAR, CHENNAI-600 017

Ref.:

SET/Forest Road/Appl./NPV/Remit/2004

Date: 25th May 2004

The District Forest Officer,
Chengalpattu Division @ Kancheepuram
No.46, B/5, Vilakkadi Koil Street,
Kancheepuram.

Sir,

Sub : Diversion of 0.84 ha of forest land in Nallur R F, Tambaram Range,
Chengalpattu Division for laying of access Road to reach Engineering
College run by M/s.Sapthagiri Educational Trust - 0.84 Hectare
Forest Land - Supreme Court Order - Fixation of Net Present Value
- Payment - Request - Report to PCC - Reg

- Ref : 1) Govt. of India, Environment & Forests Department, Conservator of
Forests (C), Bangalore letter No.F(C)A/11.2/118/TN/RC/1200
Dated 15.09.2003
- 2) D.F.O. Kancheepuram letter No.4659/00 Dated 09.10.2003
- 3) D.F.O. Kancheepuram letter No.4659/00 Dated 10.12.2003
- 4) Our Letter No.SET/Forest Road/Appl/2003 Dated 02.12.2003
- 5) Our letter to the Range Officer, Chengalpattu No.SET/Forest
Road/Appl/2003 dated 23.12.2003
- 6) Our letter to The Secretary, Environment & Forest, Govt. of T.N.
Chennai letter No.SET/Forest Road/Appl/2004 dated 2.1.04
- 7) D.F.O. Kancheepuram letter No.7427/03 v Dated 22.03.04
- 8) Our Letter to the PCC No.SET/Forest Road/Appl./2004
Dated 6.4.2004
- 9) D.F.O. Kancheepuram letter No.7427/03 Dated 12.05.04

With reference to the District Forest Officer, Chengalpattu Division @
Kancheepuram letter dated: 12.05.04 vide reference 9th cited, we are herewith enclosing the
Demand Draft No 142832 .dated 25.05.2004 for a sum of Rs.5,46,000/- (Rupees Five lakhs
forty six thousand only) drawn on Central Bank of India, T. Nagar Branch in favour of
"The District Forest Officer, Chengalpattu Division, Kancheepuram" payable at
Kancheepuram.

...2

(82)

: 2 :

We request you to kindly accept our above payment and forward your final compliance report to PCC at an early date enabling us to get our final approval from the Government of India, Ministry of Environment & Forest, Regional Office (Southern Zone), Bangalore-34.

Thanking you,

Yours faithfully,
For SAPTHAGIRI EDUCATIONAL TRUST,

M. Sathish
CHAIRMAN

Encl : as above D.D. for Rs. 5,46,000/-

Cc : 1) The Principal Chief Conservator of Forests,
Panagal Buildings,
Jeenis Road,
Saidapet,
Chennai - 15.

} For your kind information and necessary action please.

2) The Conservator of Forest,
DMS Complex,
Chennai - 18

} For information please.

Received for above DD
Rs 546000/-
B. Srinivasan
25/5/04
Supt (A)
of DFO, KPM

(83)

SAPTHAGIRI EDUCATIONAL TRUST

(REGD.: Sl. No. 132/1994)

Admn. Office: 'SAINIVAS', 103, BAZULLAH ROAD, T. NAGAR, CHENNAI-600 017

Ref.: Ref : SET/Forest/DFO/2003

Dated : 28th October 2003

✓ The District Forest Officer,
Chengalpattu Division,
@ Kancheepuram.

Sir,

Sub : Diversion of 0.84 ha. forest land in Nallur RF Tambaram Range for laying of access road to reach Educational Institution run by M/s.Sapthagiri Educational Trust, Sriperumpudur Taluk, Kancheepuram District.

Ref : The Conservator of Forests (C), Govt. of India, Ministry of Environment & Forests, Regional Office (Southern Zone) Bangalore's letter No. F[C]A/11.2/118/TN/RC/1200 dated.15.9.03

We are in receipt of Government of India Ministry of Environment & Forests Regional Office (Southern Zone), Bangalore-34, convey approval of Central Government in principle [Stage-I] for diversion of 0.84 Hectares of Forest Land in Nallore R.F in Tambaram Range, Chingleput Division, Kancheepuram District for access road to the Engineering College run by M/s.Sapthagiri Educational Trust, Chennai, based on the State Government of Tamil Nadu Environment & Forest Department recommendation seeking prior approval of Central Government in accordance with section 2 of F.C.Ac/1980 for the above project.

We glad and we express our sincere thanks to you in this regard. We enclosed herewith the above said Govt. of India's approval letter dated.15.9.2003 for your kind perusal and favourable further action.

- 1) We are ready to transfer our own non-forest Land to Forest Department for raising penal compensatory afforestation.
- 2) We are ready to remit the cost of raising penal compensatory afforestation charges levied by you.

Copy regard
3/11/03
SPN/22

(84)

...2...

: 2 :

In this connection we request your good self to kindly advise us in this regard to take further steps at our end, which is enabling us to fulfill the required formalities to complete the compliance report on the conditions stipulated by the Government of India.

We expecting your valuable reply and advise on the above matter, at an early date.

Thanking you,

Yours faithfully,
For Sapthagiri Educational Trust,

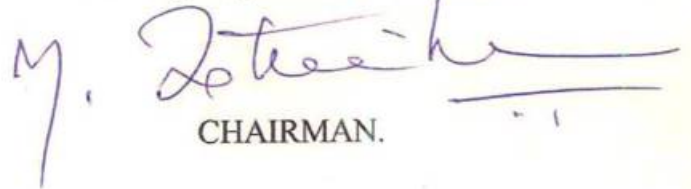
CHAIRMAN.

Encl : as above

Cc : 1) The Principal Chief Conservator of Forests,
Forest Department, Government of Tamil Nadu,
Jeenis Road, Panagal Building, Chennai-600 015.

2) The Chief Conservator of Forests/Nodal Officer,
O/O the PCCF, Forest Department, Govt. of Tamil Nadu,
Jeenis Road, Panagal Building, Saidapet, Chennai 600 015.

3) The Secretary to Government of Tamil Nadu,
Environment & Forests, St.George, Chennai -600 005.

4) The Conservator of Forest,
Government Of India, Ministry of Environment & Forests,
Regional Office (Southern Zone), Kendriya Sada, IV Floor,
E & F Wings, 17th Main Road, II Block, Koramangala,
Bangalore-560 034.

With a request to
necessary action
please.

For your information
please

85

செய்துரை வகைப்பாடு

அனுப்புநர்

பெறுநர்

திரு.செபாஉதீஷ ஜனா, இ.வ.ப.,
மாவட்ட வன அலுவலர்,
செங்கற்பட்டுக்கோட்டம்,
46 பி/5, வினாக்கேட்டையில் தெரு,
காஞ்சிபுரம்.

முதல்வர்,
சப்தகிரி கல்வி நிறுவனம்,
சாய் நிலாஸ் 103, பசுரில்லா ரோடு
தி நகர், சென்னை-17.

க.எண். 4659/00 வ நாள். 9.10.03.

ஐயா,

பொருள்: வனப்பாதுகாப்பு சட்டம் - தாம்பரம் சரசம் நல்ஜார்
காப்புக்காக 0.84 ஏக்கர் வன நிலம் ஒதுக்கீடு
செய்தல் தொடர்பாக.

பார்வை: மத்திய அரசு கடித எண். எப்சிஏ/11-2/118/டிஎச்/
டிசி/1200 நாள். 15.9.03.

பார்வைபிற் கட்ட கடித தகல் இத்துடன் இணைக்கப்பட்டுள்ளது.

1. 1980ம் வருடத்தியவனப்பாதுகாப்பு சட்டத்தின் கீழ் காங்கள்
கோரும் வனப்பகுதிக்கு கட்டாச இழுமலக்கு வனயில்லாத நிலம் 1.68 ஏக்கர்
பகுதியினை வனத்துறைக்கு மாற்றி உடனடியாக தாம்பரம் சரசாரம் ஒப்படைத்து
அறிக்கை செய்யுமாறு கேட்டுக் கொள்ளப்படுகிறது.

2. மேற்படி பகுதிகளில் மச உற்பத்தி கோட்டம் எடுப்ப செலவாக
தொகை ரூ. 193800/- யினை உடனடியாக இவ்வணலசத்திற்கு செலத்துமாறு
கேட்டுக் கொள்கிறோம். தக்கனிடமிருந்து அறிக்கை வரப்பெற்ற பின்பே தொடர்
நடவடிக்கை எடுக்க இயலும் எனவும் அப்புடன் தெரிவித்துக் கொள்கிறோம்.

இணைப்பு: மேற்படி

ஒம்/-செபாஉதீஷ ஜனா,
மாவட்ட வன அலுவலர்.

- தகல்: 1. முதன்மை தலைமை வனப்பாதுகாவலர், சென்னைக்கு சமர்ப்பிக்கப்படுகிறது
- 2. வனப்பாதுகாவலர், சென்னைக்கு சமர்ப்பிக்கப்படுகிறது.
- 3. வனச்சரசர், தாம்பரம். பயனிட்டாளரிடமிருந்து இழப்பீட்டு நிலம்
1.68 ஏக்கர் யினை பெற்று பொதுப்பு மாற்றவிநிக்கியினை அனுப்பு
மாறு சரசர் கேட்டுக் கொள்ளப்படுகிறார். இது யிகவும் அவசரம்.

/உ.ந.உ.ப./

கணினிப்பாளர் 21/10/03

18/11/03

86

18/11/03

ANNEXURE - VIII



SAPTHAGIRI EDUCATIONAL TRUST

(Registered as a trust under section 10 of Tamil Nadu Societies Registration Act, 1975. Regd. No. : SI.No.132/1994)

Founder Chairman : MJF. Ln. Leo Muthu

Date: 19/02/2019

To
The Chief Conservator of Forests,
 Chennai Circle,
 Chennai – 600 006.

MOST RESPECTED MADAM,

Sub: FORESTS – Kancheepuram District – Chengalpattu Division – Proposal for diversion of **Forest landin Nallur Reserved Forests** for widening the existing approach road leading to **Sri Sairam Engineering College** and 6 Educational Institutions in one single campus - managed by **M/s. Sapthagiri Educational Trust** – Online proposal – submitted - **ORDERS** – Requested.

- Ref:** 1) Our ONLINE APPLICATION / Proposal No:**FP/TN/Road/17771/16 /26/02/2016**
 2) PCCF'S reference No: TS3/6778/2016 dt: 06/08/2016.
 3) District Forest Officer, Kancheepuram Online Letter No: **D/1283/2016 dt: 19/09/2018.**(addressed to us)
 4) Our Trust Letter dt: 15/10/2018 (addressed to DFO, Kancheepuram with a copy to PCCF & CCF Chennai Circle)
 5) Our Trust Lr. dt: 22/01/2019 (to PCCF with a copy to CCF)

WE **Sapthagiri Educational Trust**submit OURSINCERE Thanks and Gratitude to Benign **Chief Conservator of Forests, Chennai Circle** for Inspection of OUR Road leading to College Campus on **05/02/2019** at **NALLUR RF** with your ebullient Team of Forest Officials.

WE submit the following facts and information to Benign **Chief Conservator of Forests,** for kind perusal and sympathetic consideration of our Request Proposal for the Diversion of **0.64** Hectare of Forest land in **NALLUR RF** in Chengalpattu Division, Kancheepuram District.

WE submit that **Our Sapthagiri Educational Trust** established **Our Sri Sairam Engineering College and 6 Educational Institutions Campus Complex** at **Poonthandalam Village** adjoining **NALLUR RF** in the year 1995. **Our Sapthagiri Educational Trust** utilized this Forest land for road purpose on lease upto the year 2000.

(87)

Sairam
 INSTITUTIONS

After field inspection of the leased land by all Forest Authorities and after due satisfaction of our performance of the road-usage, WE were advised to submit proposal for 'diversion' of Forest land under FC act 1980, in accordance with all the related **Rules and Regulations, Norms and Standards of State and Central Government** under FC Act 1980. Accordingly, Our **Sapthagiri Educational Trust** submitted proposal under **Section 2** for the diversion of **0.84 Hectare** Forest land in **NALLUR RF** to enable formation of regular approach road to Our **Sri Sairam Engineering College** and **6 Educational Institutions Campus Complex**.

On the Remmendations forwarded by Forest Authorities of Government of Tamilnadu on our FC Act proposal, Government of India granted **Stage I Approval** dated **15/09/2003** and **Stage II Approval** dated **13/12/2004** and finally, State Government Issued **Administrative Orders** dated **21/08/2006** to form regular Road by **700 metres** length and **12 metres** width in the same alignment as existed on field as early as in 1995 in which lease road was granted by **District Forest Officer, Kancheepuram**. The **District Collector**, and Revenue Officials of Kancheepuram District also confirmed this North-South alignment of this Road. (vide Letter No: A2/4800/2001 dated 23/01/2001)

It is most appropriate to mention and re-iterate in this context that the access road in-question has all along been the **ONE and ONLY / sole and single approach road** to Our **Educational Institutions Campus**, since its **INSCEPTION** in the year 1995 as confirmed by the **District Collector, Kancheepuram** and **Forest Department Officials**.

In accordance with the **State and Central Government Orders**, Our Trust has formed **700 metres length and 12 metres width**, pucca road in the year 2006 in the same alignment that existed in the year 1995 itself. Though we got sanction for **12 metres** width for the existing road in use. WE have formed **7.5 metres** bitumen-top road on account of **OUR NOBLE** and appreciable interest and care for protection and preservation of natural growth of **Green Cover** area in this vast forest area.

From the above portrayal, it is crystal clear that Our Trust has **NO intention** to violate any of the **NORMS & Standards; Rules and Regulations** at any time - either **before** usage of **lease road** since 1995 or after the formation of **regular access road**, after due approval by **State and Central Government** for Our **Sri Sairam Engineering College** and **6 Educational Institutions Campus Complex**.

Sairam
INSTITUTIONS

www.sairamgroup.in

Admn Office : "SAI BHAVAN", #31, Madley Road, T. Nagar, Chennai - 600 017. Tel : 044 - 4226 7777 Fax : 044 - 4226 7779

88

4) With a view to ensure "Statutory and mandatory Compliance with NORMS" stipulated by CMDA, Chennai for PLAN APPROVAL for Construction Activities and Reclassification of land-use for Educational Institutions, "Approach / Access Road" should NEVER be less than 18 meters in width.

5) ONLY with the sole view to fulfill the above Statutory & Mandatory NORMS of CMDA, WE submitted Our Online Application / Proposal for diversion of forest land which is absolutely required 0.64 Hectares (Stretch I & Stretch II) in Nallur RF for the purpose of statutory & mandatory widening of our existing approved access Road to a statutory width.

REQUEST

WE humbly and sincerely Request Benign Chief Conservator of Forests, that 0.64 Hectare of forest land may kindly be recommended to Government in Environment & Forest Department for diversion of 0.64 Hectares in Nallur RF for widening of the existing approved access road to Our Sri Sairam Engineering College and 6 Educational Institutions Campus Complex managed by M/s Sapthagiri Educational Trust for Educational Service Activities and Educational Development activities in OUR sprawling Educational COMPLEX - in the Noble and Futuristic interest of Students Community.

WE solicit your Kind consideration and Gracious ORDERS.

With Great Regards,

Yours Truly,

For Sapthagiri Educational Trust

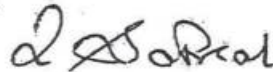

(SAIPRAKASH LEO MUTHU)
Chairman & Chief Executive Officer

89

ANNEXURE - IX



SAPTHAGIRI EDUCATIONAL TRUST

(Registered as a trust under section 10 of Tamil Nadu Societies Registration Act, 1975. Regd. No. : SI.No.132/1994)

Founder Chairman : MJF. Ln. Leo Muthu

To

Date: 28.11.2022

The Principal Chief Conservator of Forests (HOFF),
Velacherry Main Road,
Chennai – 600 032.

Sir,

Sub: FOREST (CONSERVATION) Act 1980 – Chennai Forest Circle/
Kanchipuram Forest Division – Proposal for diversion of 0.64 Hectare
of Forest land in Nilur Reserve Forests – widening the existing
approved Access Road to SAIRAM CAMPUS– Orders – Requested –
Reg.

- Ref:** 1. Our Sapthagiri Educational Trust online FINAL proposal No.
FP/TN/Road/17771/2016 dt: 15.10.2019.
2. Representation of Chairman, Sapthagiri Educational Trust Letter
dated 21.01.2021 (with 14 Annexures).
3. PCCF Letter No. TS3/28217/2000 dt: 09.04.2021. (to Government)
4. Govt. Letter No. 15119/FR.10/2019-4 dt: 02.09.2022.
5. Letter dt: 31.10.2022 of Chairman, Sapthagiri Educational Trust (to
Government)

WE, Sapthagiri Educational Trust, submit that Our Benign Government have
been Kind and Gracious to consider OUR genuine and bonafide online PROPOSAL
submitted in the reference 1st cited above.

“Education is an Essential HUMAN VIRTUE; and “Quality Education”
BUILDS BETTER NATION. With this “தராக மந்திரம்” in mind, OUR FOUNDER-
VISIONARY MJF LEO MUTHU visualised and created a serene and congenial
Educational CAMPUS in Poonthandalam Village. Smooth and Convenient access to
this CAMPUS from the MAJOR DISTRICT ROAD (MDR -1164) (Tambaram GST
to Somangalam), was naturally and readily provided by the Cart Track, already in

90



Admn Office : "SAI BHAVAN", #31 B, Madley Road, T. Nagar, Chennai - 600 017.
Tel : 044 - 4226 7777 e-mail : sairam@sairamgroup.in

f t y d w i n /SairamInstitutions

☎ 044 09949 45670

Sairam
INSTITUTIONS



existence and running through Nallur RF for the use of Men, Cart & Cattle – free from tree cover and Green Cover. (**REFER:** Para 3 of Govt. Letter No. 19730/FR II/2001-2 dt: 18.12.2001). OUR Rule / Law – abiding FOUNDER, as PROTECTOR of Green Environment, found this Cart Track as the most ideal access to our Educational Campus – by Rural & Urban public, Parents & Students, Teaching, Non-Teaching and Supportive Staff. Moreover, ‘Conspicuous absence’ and Non-availability of any other access road in this entire vicinity - area of Nallur RF, also added credibility to the benign intention of our FOUNDER in seeking Long-term lease of this Cart Track for use by all concerned. (**REFER:** Google Earth Map from 2002 with DGPS Survey Map/Tahsildar & Collector Letter No. 4977 / 2000 B2, dt: 26.07.2000, 4029/2000 A2 dt: 12.12.2000 and B2 / 4800 / 2001 dt: 23.03.2001)

It is an unassailable TRUTH that neither our TRUST nor OUR FOUNDER were aware of the existence of even the nomenclature “RIGHT of WAY”, which might have been in common circulation in Forest Department.

Improvements to Access Road have been undertaken ONLY in phases; First, Gravel Road only after **STAGE – I Approval – in – principle**”; Next, Bitumen – topping of the existing gravel Access Road provided, ONLY after receipt of “**STAGE – II APPROVAL**”. (BOTH Orders from Government of INDIA) Both Phases carried out, NOT with any intention to violate but only to alleviate the sufferings of both the human beings and vehicles, from the dust in Summer Season & slush + mud in Rainy Season.

Our Founder has always been “Environment – Friendly” as revealed / reflected in his steady (not hurried) usage of the Access Road – upto 7.5 metres width only initially, leaving the existing Tree & Green Vegetative Cover on either side, for landscape usage – after takeover of additional RF area of 0.64 ha.

BESIDES, as a willing Supporter and Activist of Environment Congeniality, our FOUNDER readily parted with Double the extent of his own patta land for Fresh AFFORESTATION, Compensating at his own expenses, even the barest minimum loss of tree cover and Green Vegetative cover. “COMPLIANCE” – not violation – was His Watchword, in all his Project transactions.



Admn Office : “SAI BHAVAN”, #31 B, Madley Road, T. Nagar, Chennai - 600 017.
Tel : 044 - 4226 7777 e-mail : sairam@sairamgroup.in

f t v i n @ /SairamInstitutions

+91 98848 45678

Sairam
INSTITUTIONS

www.sairamgroup.in

91

CMDA's mandatory stipulation of Not less than 18 metres - width Access Road required for Approval of Building Plans & Reclassification of our own patta land inside our EDUCATIONAL CAMPUS - compelled our Trust to seek - now - diversion of additional RF area, (CMDA even Rejected few of our proposals) so as to comply with CMDA's stipulation and direction. (**REFER:** CMDA Letter No. R1/21213/2012, R1/21216/2011 & R1/7635/2011 dt: 22.12.2012, 21.12.2011 & 26.12.2012)

WE, Sapthagiri Educational Trust, confirm that even at the time of our Request for Lease in 1994, the alignment of Cart Track Road was of NORTH - SOUTH direction -linking Our CAMPUS with the Major District Road (MDR - 1164) from Tambaram to Somangalam. Even in the year 2000, while seeking diversion of the same Cart Track Road - running through Nallur RF, the alignment was of the same NORTH - SOUTH direction, as confirmed clearly, by Tahsildar Sriperumbudur, RDO and COLLECTOR, Kanchipuram (**REFER:** Letter No. 4977 / 2000 B2 dt: 26.07.2000; 4029/2000A2 dt: 12.12.2000; 4800 / 2001 dt: 23.03.2001)

It is reliably learnt that in the years 2014, 2017, 2018 and 2021 District Forest Officers have undertaken thorough inspection of this RF area-in-question and have confirmed / supported the stand & averments of Our SAPHAGIRI EDUCATIONAL TRUST. (If necessary, those Reports of Departmental Officers may kindly be taken into account for arriving at a fitting, favourable decision on our proposal for diversion of additional area).

As a fitting finale to the above narration, re-iteration and Confirmation of our '**NON-VIOLATION**' of any of the Rules, Regulations, Norms and Stipulations relating to "FOREST CONSERVATION", WE, Sapthagiri Educational Trust, sincerely and unequivocally declare that all our comprehensive efforts pursued so far, were done **ONLY** to provide a congenial and comfortable 'ALL - WEATHER' Access Road for all our Students, Parents, Teaching, Non- Teaching and Supportive Staff and all categories of our Institutional motor vehicles.

"SAIRAM CAMPUS" left no stone unturned to render QUALITY EDUCATION to all strata of the prospective Student Community, WHO only help BUILD BETTER NATION.



Admn Office : "SAI BHAVAN", #31 B, Madley Road, T. Nagar, Chennai - 600 017.
Tel : 044 - 4226 7777 e-mail : sairam@sairamgroup.in

 /SairamInstitutions

 +91 98848 45678

Sairam
INSTITUTIONS 

www.sairamgroup.in

92

WE submit that our proposal is absolutely genuine and ONLY for the bonafide purpose of Education. It is appropriate to re-iterate here that the Access Road – in question had all along been the ONE and ONLY / Sole and Single approach road to our Educational Institutions Campus, since its Inception, as confirmed by District Collector, Kancheerpuram District in his Lr. No. A2/4800/2001/dt: 23.03.2001.

PRAYER

WE Sincerely REQUEST your GOODSELVES to kindly accord necessary concurrence for diversion of 0.64 Hectare of Forest land in NALLUR RF of Kancheerpuram Division for the mandatory widening of OUR existing approved Access Road (from 12 metres to 20 metres) to SAIRAM Campus (managed by Sapthagiri Educational Trust) in the larger interest of Student Community and Education related developmental activities in OUR CAMPUS.

WE solicit your Kind and Gracious consideration.

With Great Regards,

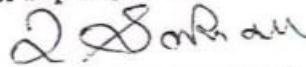
Yours Truly,
For Sapthagiri Educational Trust,

(SAIPRAKASH LEOMUTHU)
CHAIRMAN & CEO

Enclosure: List of REFERENCES (S1.No. 1 to 6)

Copy Submitted to:

- The Additional Principal Chief Conservator of Forests (FCA)
Chennai – 600 032.
- The Special Secretary (Forests)
Environment, Climate change & Forest (FR-10) Department,
Secretariate, Chennai – 600 009.



Admn Office : "SAI BHAVAN", #31 B, Madley Road, T. Nagar, Chennai - 600 017.
Tel : 044 - 4226 7777 e-mail : sairam@sairamgroup.in

 /SairamInstitutions

 +91 98848 45678

Sairam
INSTITUTIONS

www.sairamgrou

93