

Chhattisgarh Forest Department  
Forest Cover Map  
Sheet. No. 64 O 02  
Save Trees, Save Forests and Save Wildlife for the  
Benefit of Self & the Nation

TOPOSHEET NO. 64 O 02

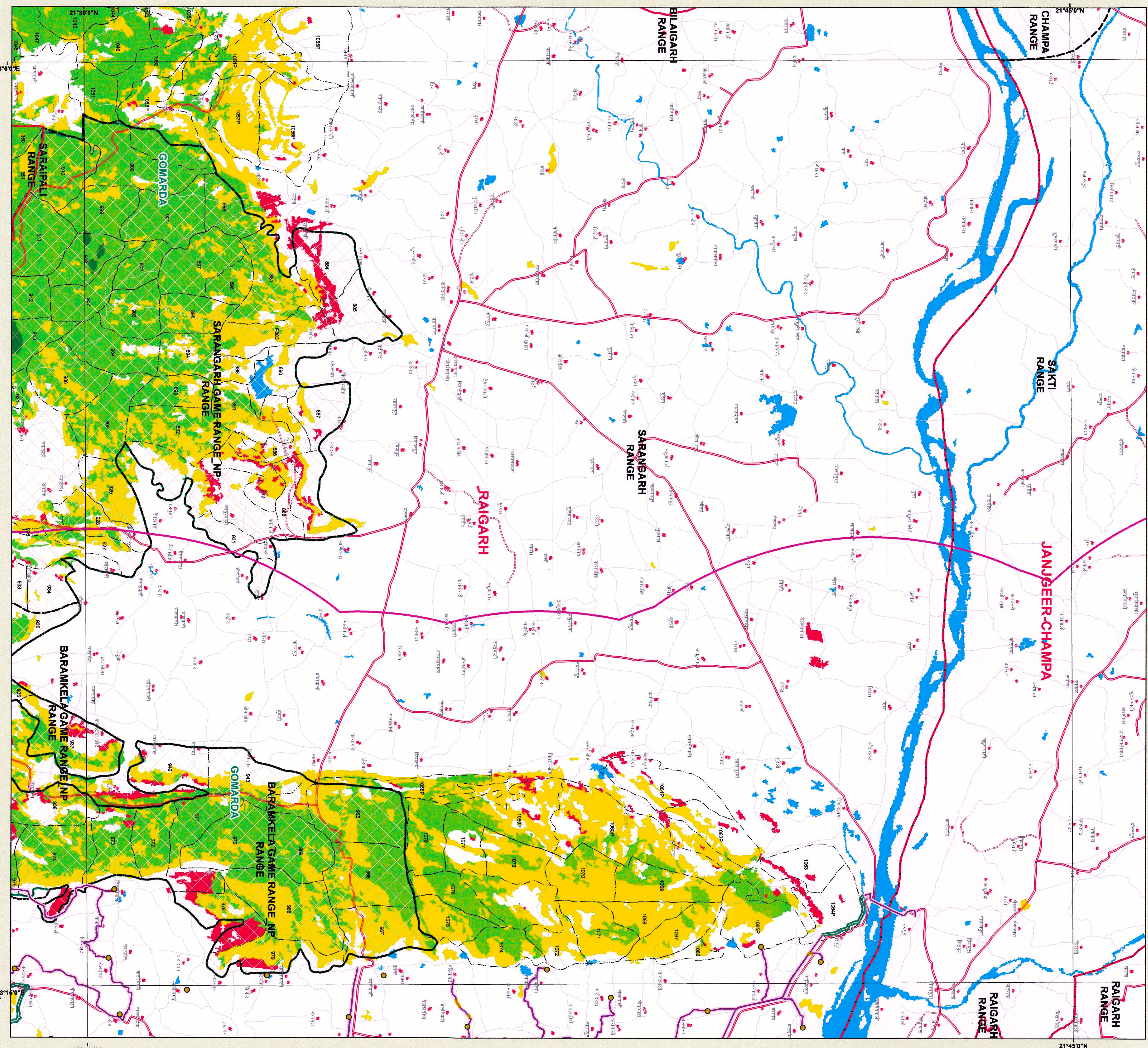

**LEGEND**

TOWN / VILLAGE

Gp. Name

Revenue\_Forest

Forest\_Route

Propose\_OFC\_Line

Revenue\_Forest\_Area

Non\_Forest\_Area

Forest\_Area

10 Km Buffer

DIVISION REGION

Railway Line

Forest Range Boundary

Forest Compartment Boundary

Procted Area

ROAD\_TYPE

Cart Track

Metalled Road

UnMetalled Road

chhattisgrah\_2019.img

Forest Cover

MDF

NON FOREST

OPEN FOREST

SCRUB

VDF

WATER

**1:50,000**

0 0.5 1 2 3 4 Km

**MAP PREPARED FOR:-**  
ACEO, Chhattisgarh Infotech Promotion Society (CHIPS),  
2nd Floor, State Data Center Building,  
Civil Lines, Raipur (C.G.)

**MAP PREPARED BY:-**  
Programmer/Asstt. Programmer  
Name: Kishore K. Jaiswal, S.A. V-1  
Station: Raipur

**REG. No. :- FP/C/G/DFC/45093/2020**

Division of forest land for non-forest purpose under Forest Conservation Act, 1980  
Proposed for Bharatix Project Phase-II Raigarh Forest Division "Forest Land required for  
Optical Fiber Cable Laying works under National Optical Fiber Network Project of Bharat  
Broadband Network Limited (BBNL) for providing Broadband Connectivity of Blocks to  
Gram Panchayats Optical Fiber Laying from Baramkela, Tannar and Raigarh Block  
Headquarter to Gram Panchayat Area 8,806 ha. reg.

**Note :- Shapelite provided by user agencies.**

**Sheet to Index**

64 O 01	64 O 02	64 O 03	64 O 04
64 K 01	64 K 02	64 K 03	64 K 04
64 L 01	64 L 02	64 L 03	64 L 04
64 M 01	64 M 02	64 M 03	64 M 04

**SCALE 1:50,000**

**TOPOSHEET NO. 64 O 02**

**NOT FOR EXPORT**

**Disclaimer :-** The Map provided is subject to inherent discrepancy amongst layers associated with non-spatially between different platforms of reference (LIC, WGS84 etc.) and possible human error might in digitization. The user agency is advised to use the data as a guide and not as a final reference. The user agency is advised to use the data as a guide and not as a final reference. The user agency is advised to use the data as a guide and not as a final reference.