

Chhattisgarh Forest Department
Forest Cover Map
Sheet. No. 64 N 11
Save Trees, Save Forests and Save Wildlife for the
Benefit of Self & the Nation

TOPSHEET NO. 64 N II

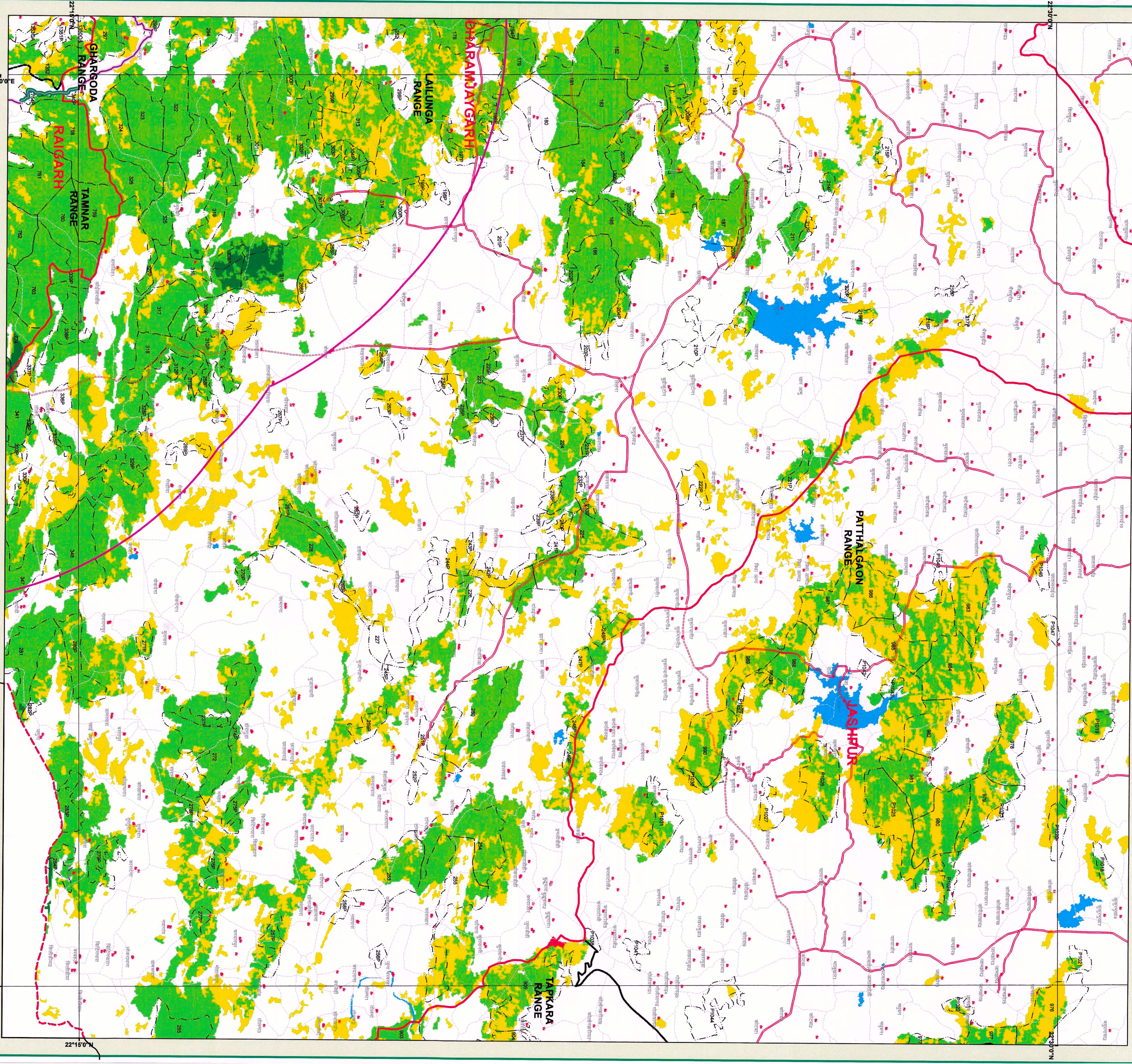

LEGEND

- TOWN / VILLAGE
- Gp. Name
- Revenue_Forest
- Forest_Route
- Propose_OFC_Line
- Revenue_Forest_Area
- Non_Forest_Area
- Forest_Area
- 10 Km Buffer
- DIVISION REGION
- Railway Line
- Forest Range Boundary
- Forest Compartment Boundary
- Procled Area
- ROAD_TYPE
- Cart Track
- Metalled Road
- UnMetalled Road
- chhattisgarh_2019.img
- Forest Cover
- MDF
- NON FOREST
- OPEN FOREST
- SCRUB
- VDF
- WATER

1:50,000

0 0.5 1 2 3 4 Km



MAP PREPARED BY
P. Srinivasan
Name: P. Srinivasan, S. K. Srinivasan
Signature: P. Srinivasan

MAP PREPARED FOR:-

ACEO, Chhattisgarh Infotech Promotion Society (CHIPS),
2nd Floor, State Data Center Building, Raipur (C.G.)
REG. No. :- FPCG/OFC/45093/2020

Division of forest land for non-forest purpose under Forest Conservation Act, 1980
Proposed for Bharatnet Project Phase-II Raigarh Forest Division "Forest land required for
Optical Fiber Cable Laying project under National Optical Fiber Network Project of Bharat
Broadband Network Limited (BBNL) for providing Broadband Connectivity of Blocks to
Gram Panchayats Optical Fiber Laying from Baramakela, Tamnar and Raigarh Block
Headquarter to Gram Panchayat Area- 8,806 ha. reg.

Note :- Shapefile provided by user agencies.

64 N 1	64 N 2	64 N 3	64 N 4	64 N 5
64 N 6	64 N 7	64 N 8	64 N 9	64 N 10
64 N 11	64 N 12	64 N 13	64 N 14	64 N 15
64 N 16	64 N 17	64 N 18	64 N 19	64 N 20

Sheet in Index

Data Source: 1. Longrange boundary from Stock Map
2. Topo 2011 (Scale 1:50,000) based on digital interpretation of data from Dec 2010 to
Jan 2011 (Scale 1:50,000) from Resource & Survey Dept. (Raipur) (Scale 1:50,000)
3. Survey features are based on 500 Digital Line (Scale 1:50,000)
and Chhattisgarh Department.

Source: FOREST SURVEY OF INDIA, FOREST COVER CLASSIFICATION SCHEME
Very Dense Forest: - All land with tree cover (including Mangrove
swamp) of canopy density of 70 % and above.
Dense Forest: - All land with tree cover (including Mangrove swamp)
Moderate Density of canopy density of 40 % and above.
Open Forest: - All land with tree cover (including Mangrove swamp)
of canopy density of 10 % and above.
Scrub: - All forest lands with poor tree growth mainly of small or
stunted trees having canopy density less than 10%.
Non forest: - Any area not included in the above classes.

SCALE 1:50,000

TOPSHEET NO. 64 N II

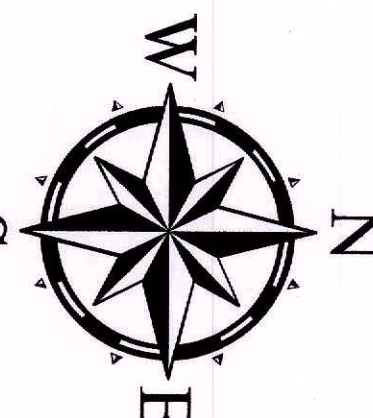

NOT FOR EXPORT