

Chhattisgarh Forest Department
Forest Cover Map
Sheet. No. 64 N 07

Save Trees, Save Forests and Save Wildlife for the
Benefit of Self & the Nation

TOPSHEET NO. 64 N 07

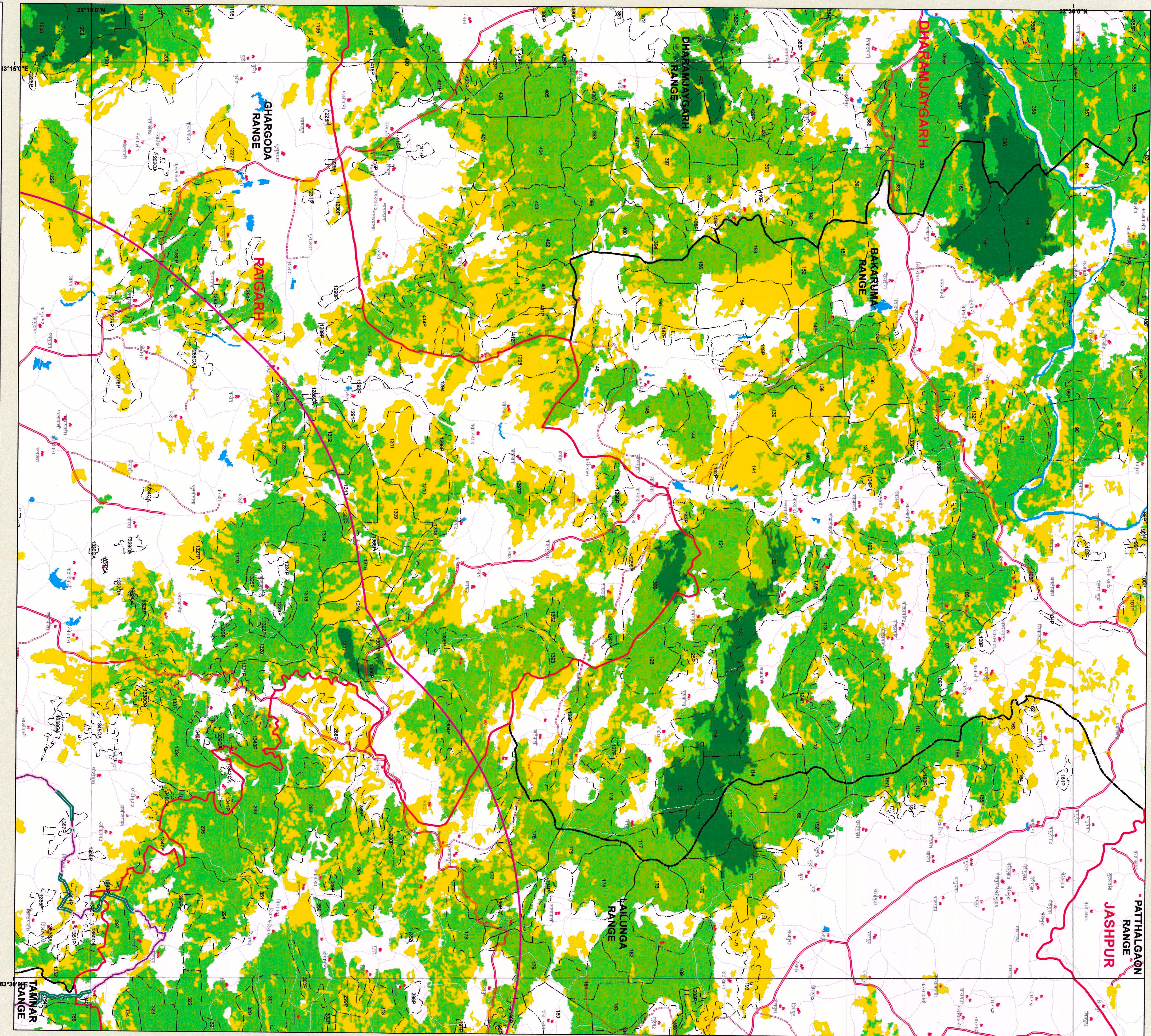

LEGEND

- TOWN / VILLAGE
- Gp. Name
- Revenue_Forest
- Forest_Route
- Propose_OFC_Line
- Revenue_Forest_Area
- Non Forest Area
- Forest_Area
- 10 Km Buffer
- DIVISION REGION
- Railway Line
- Forest Range Boundary
- Forest Compartment Boundary
- Procted Area
- ROAD_TYPE
- Cart Track
- Metalled Road
- Unmetalled Road
- chhattisgarh_2019.img
- Forest Cover
- MDF
- NON FOREST
- OPEN FOREST
- SCRUB
- VDF
- WATER

1:50,000

0 0.5 1 2 3 4 Km



MAP PREPARED FOR:-

ACEO, Chhattisgarh Infotech Promotion Society (CHIPS),
2nd Floor, State Data Center Building,
Civil Lines, Raipur (C.G.)

REG.No. :- FP/CG/OFC/45093/2020

Division of forest land for non-forest purpose under Forest Conservation Act, 1980
Proposed for Bharat Fiber Project Phase-II Raigarh Forest Division "Forest land required for
Optical Fiber Cable Laying works under National Optical Fiber Network Project of Bharat
Broadband Network Limited (BBNL) for providing Broadband Connectivity of Blocks to
Gram Panchayats, Optical Fiber Laying from Baramela, Tannar and Raigarh Block
Headquarter to Gram Panchayat Atee 8,806 ha reg.

Note :- Shaded provided by user agencies.

64 N-1	64 N-2	64 N-3	64 N-4
64 N-5	64 N-6	64 N-7	64 N-8
64 N-9	64 N-10	64 N-11	64 N-12
64 O-1	64 O-2	64 O-3	64 O-4

Sheet to Index

Map Source :- Departmental Boundary from Stock Map

2. Forest Cover Based on Digital Interpretation of Data Period Dec. 2017 to
Dec. 2017 ISS-III from Re-aerated 2 and 100:100 (Re-aerated-1)

ESR Report 2018

3. General Features are based on 500 Digital Data (Scale: 1:50,000)

and Chhattisgarh Geodatabase

Source :- FOREST SURVEY OF INDIA FOREST COVER CLASSIFICATION SYSTEM

Very Dense Forest :- All land with tree cover density of 70% and above

Dense Forest :- All land with tree cover density of 40% and above

Open Forest :- All land with tree cover density of 10% and above

Non Forest :- All land with tree cover density of 10% and below

Water :- All water bodies including rivers, streams, ponds, etc.

Barren Land :- All land with no vegetation

Other :- All other land use categories

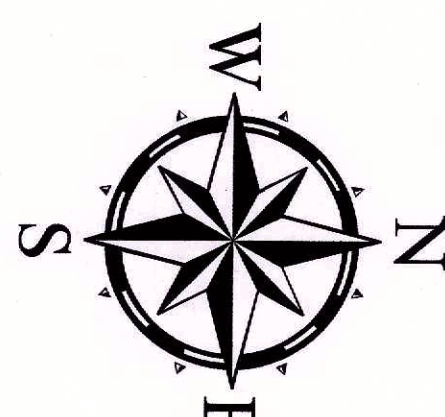

NOT FOR EXPORT

SCALE 1:50,000

TOPSHEET NO. 64 N 07

Map Source :- Departmental Boundary from Stock Map

2. Forest Cover Based on Digital Interpretation of Data Period Dec. 2017 to
Dec. 2017 ISS-III from Re-aerated 2 and 100:100 (Re-aerated-1)

ESR Report 2018

3. General Features are based on 500 Digital Data (Scale: 1:50,000)

and Chhattisgarh Geodatabase

Source :- FOREST SURVEY OF INDIA FOREST COVER CLASSIFICATION SYSTEM

Very Dense Forest :- All land with tree cover density of 70% and above

Dense Forest :- All land with tree cover density of 40% and above

Open Forest :- All land with tree cover density of 10% and above

Non Forest :- All land with tree cover density of 10% and below

Water :- All water bodies including rivers, streams, ponds, etc.

Barren Land :- All land with no vegetation

Other :- All other land use categories