CHHATTISGARH BHARATNET PHASE II PROJECT
MAP SHOWING PROPOSED OFC ROUTE PASSING THROUGH FOREST PATCHES WITHIN RAIGARH FOREST DIVISION, BLOCK- TAMNAR , DISTRICT - RAIGARH, C.G.

83°21'30"E 83°30'0"E

22°12'0"N 22°3'30"N

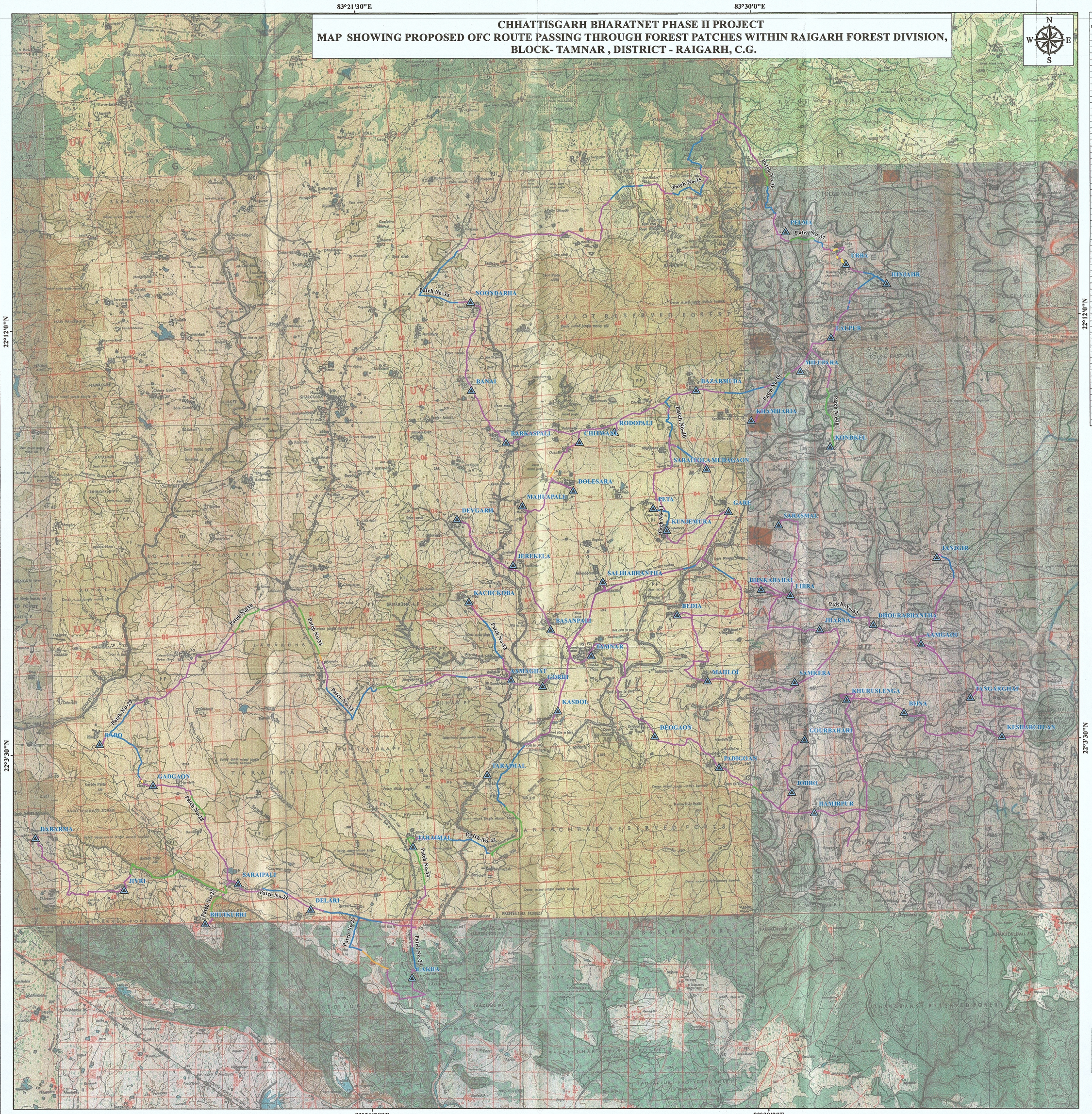

Table A - Area statement for proposed forest Patches – Protected /Reserve/Orange Area

Sl. No.	Patch	Block	Forest Division	Route Name	Forest Range	Type	Comp. No	Length (in m.)	Width (in m.)	Proposed Area (In Ha.)
1	29	Tamnar	Raigarh	Gadgaon To Taralmalc	Ghargoda	PF	1260P	2579.363	0.5	0.119
2	29	Tamnar	Raigarh	Gadgaon To Taralmalc	Ghargoda	PF	1260P	141.773	0.5	0.007
3	30	Tamnar	Raigarh	Gadgaon To Taralmalc	Ghargoda	RF	1275	1320.615	0.5	0.066
4	35	Tamnar	Raigarh	Noondarha To Pelma	Ghargoda	PF	1357P	1220.850	0.5	0.061
5	35	Tamnar	Raigarh	Noondarha To Pelma	Ghargoda	PF	1341P	1904.550	0.5	0.09
6	35	Tamnar	Raigarh	Noondarha To Pelma	Ghargoda	PF	1353OA	603.281	0.5	0.03
7	35	Tamnar	Raigarh	Noondarha To Pelma	Ghargoda	PF	1354P	1043.673	0.5	0.053
				Total-			7	**8513.905**	**0.5**	**0.426**
8	27	Tamnar	Raigarh	Barpali To Jhri	Kharsiya	RF	1183	7724.902	0.5	0.386
9	27	Tamnar	Raigarh	Barpali To Jhri	Kharsiya	RF	1182	1535.901	0.5	0.077
				Total -			2	**9260.803**	**0.5**	**0.463**
10	14	Raigarh	Raigarh	Mahapalli To Banora	Raigarh	OA	1001OA	341.047	0.5	0.017
11	14	Raigarh	Raigarh	Mahapalli To Banora	Raigarh	OA	1001OA	2186.590	0.5	0.109
12	15	Raigarh	Raigarh	Kolaibahal To Kovlanga	Raigarh	PF	994P	2259.326	0.5	0.113
13	15	Raigarh	Raigarh	Kolaibahal To Kovlanga	Raigarh	PF	994P	916.610	0.5	0.046
14	16	Raigarh	Raigarh	Manwapali To Kolaibahal	Raigarh	OA	986OA	1507.597	0.5	0.075
15	16	Raigarh	Raigarh	Manwapali To Sapnai	Raigarh	PF	982P	3682.830	0.5	0.184
16	17	Raigarh	Raigarh	Jhargoda To Sopnai	Raigarh	OA	957OA	1734.219	0.5	0.092
17	18	Raigarh	Raigarh	Tilga To Jhargoda	Raigarh	OA	957OA	2435.049	0.5	0.122
18	18	Raigarh	Raigarh	Tilga To Jhargoda	Raigarh	PF	951P	4357.635	0.5	0.218
19	18	Raigarh	Raigarh	Tilga To Jhargoda	Raigarh	OA	957OA	1881.166	0.5	0.094
20	18	Raigarh	Raigarh	Tilga To Jhargoda	Raigarh	PF	951P	393.948	0.5	0.020
21	19	Raigarh	Raigarh	Kotmar To Bhagora	Raigarh	PF	971P	290.542	0.5	0.015
22	19	Raigarh	Raigarh	Bhagora To Bhagora	Raigarh	PF	972P	1748.760	0.5	0.087
23	20	Raigarh	Raigarh	Raigarh To Pandaripani E	Raigarh	RF	1010	611.352	0.5	0.031
24	20	Raigarh	Raigarh	Vijaipur To Regada	Raigarh	RF	965	914.361	0.5	0.046
25	20	Raigarh	Raigarh	Vijaipur To Regada	Raigarh	PF	964P	523.910	0.5	0.026
26	21	Raigarh	Raigarh	Sambalpuri To Nawagaon	Raigarh	RF	927	2783.785	0.5	0.138
27	21	Raigarh	Raigarh	Sambalpuri To Nawagaon	Raigarh	PF	949P	2807.841	0.5	0.140
28	21	Raigarh	Raigarh	Sambalpuri To Nawagaon	Raigarh	RF	927	197.518	0.5	0.010
29	21	Raigarh	Raigarh	Sambalpuri To Nawagaon	Raigarh	RF	928	2356.445	0.5	0.118
30	22	Raigarh	Raigarh	Bhelwatkara To Barlia	Raigarh	PF	933P	451.613	0.5	0.023
31	22	Raigarh	Raigarh	Barlia To Nawagaon	Raigarh	OA	946OA	2076.211	0.5	0.104
32	22	Raigarh	Raigarh	Barlia To Nawagaon	Raigarh	PF	936P	178.834	0.5	0.009
33	22	Raigarh	Raigarh	Barlia To Nawagaon	Raigarh	PF	931P	562.173	0.5	0.028
34	22	Raigarh	Raigarh	Barlia To Nawagaon	Raigarh	RF	923	1061.436	0.5	0.053
35	22	Raigarh	Raigarh	Barlia To Nawagaon	Raigarh	RF	902	2036.178	0.5	0.102
36	22	Raigarh	Raigarh	Barlia To Nawagaon	Raigarh	RF	925	266.441	0.5	0.013
37	22	Raigarh	Raigarh	Barlia To Nawagaon	Raigarh	RF	928	1795.690	0.5	0.090
38	22	Raigarh	Raigarh	Urdana To Bhagwanpur	Raigarh	RF	896	629.474	0.5	0.031
39	22	Raigarh	Raigarh	Barlia To Nawagaon	Raigarh	PF	809P	3627.849	0.5	0.181
40	22	Raigarh	Raigarh	Barlia To Nawagaon	Raigarh	PF	809P	275.088	0.5	0.014
41	23	Raigarh	Raigarh	Kushwabahari To Kerajhar	Raigarh	RF	870	863.654	0.5	0.043
42	23	Raigarh	Raigarh	Keraj'har To Khairpur	Raigarh	OA	876OA	1226.783	0.5	0.061
43	23	Raigarh	Raigarh	Keraj'har To Khairpur	Raigarh	RF	885	49.815	0.5	0.002
44	23	Raigarh	Raigarh	Kushwabahari To Kerajhar	Raigarh	RF	872	1674.589	0.5	0.084
45	23	Raigarh	Raigarh	Chraipani To Kolkotarai	Raigarh	OA	877OA	392.915	0.5	0.020
46	23	Raigarh	Raigarh	Keraj'har To Khairpur	Raigarh	RF	886	1158.231	0.5	0.058
47	23	Raigarh	Raigarh	Keraj'harto Khairpur	Raigarh	RF	892	3303.830	0.5	0.165
48	23	Raigarh	Raigarh	Keraj'har To Khairpur	Raigarh	OA	876OA	780.064	0.5	0.039
49	23	Raigarh	Raigarh	Keraj'har To Kharipur	Raigarh	RF	872	248.628	0.5	0.012
50	23	Raigarh	Raigarh	Keraj'har To Khairpur	Raigarh	RF	892	151.896	0.5	0.008
51	24	Tamnar	Raigarh	Delari To Lakha	Raigarh	PF	929P	907.342	0.5	0.045
52	25	Tamnar	Raigarh	Delari To Lakha	Raigarh	PF	881P	2157.294	0.5	0.108
53	25	Tamnar	Raigarh	Delari To Lakha	Raigarh	OA	878OA	1210.129	0.5	0.061
54	25	Tamnar	Raigarh	Delari To Lakha	Raigarh	PF	881P	1653.398	0.5	0.083
55	27	Tamnar	Raigarh	Barpali To Jhri	Raigarh	RF	882	1951.608	0.5	0.097
56	42	Tamnar	Raigarh	Padigaon To Jobro	Raigarh	RF	919	320.058	0.5	0.016
57	43	Tamnar	Raigarh	Taralmal To Kasdol	Raigarh	RF	898	1449.352	0.5	0.072
58	43	Tamnar	Raigarh	Taralmal To Kasdol	Raigarh	RF	899	1510.394	0.5	0.075
59	43	Tamnar	Raigarh	Taralmal To Kasdol	Raigarh	PF	806P	1701.716	0.5	0.085
				Total-			50	**70146.803**	**0.5**	**3.507**
60	1	Baramkela	Raigarh	Gourdih To Birolipali	Sarangarh	RF	1122	3282.379	0.5	0.164

Table A - Area statement for proposed forest Patches – Protected /Reserve/Orange Area

Sl. No.	Patch	Block	Forest Division	Route Name	Forest Range	Type	Comp. No	Length (in m.)	Width (in m.)	Proposed Area (In Ha.)
61	2	Baramkela	Raigarh	Dongaripali To Jhinkipali	Sarangarh	PF	1115P	835.383	0.5	0.042
62	3	Baramkela	Raigarh	Dongaripali To Jhinkipali	Sarangarh	PF	1116P	825.46	0.5	0.041
63	4	Baramkela	Raigarh	Dulopali To Ghoghara	Sarangarh	OA	1120OA	551.54	0.5	0.028
64	4	Baramkela	Raigarh	Dulopali To Ghoghara	Sarangarh	OA	1119OA	1364.247	0.5	0.068
65	4	Baramkela	Raigarh	Dulopali To Ghoghara	Sarangarh	OA	1118OA	471.141	0.5	0.025
66	5	Baramkela	Raigarh	Dhanigaon To Dulopali	Sarangarh	RF	1107	1387.629	0.5	0.069
67	5	Baramkela	Raigarh	Dhanigaon To Dulopali	Sarangarh	RF	1108	1468.002	0.5	0.073
68	5	Baramkela	Raigarh	Dhanigaon To Dulopali	Sarangarh	PF	1101P	2346.768	0.5	0.117
69	5	Baramkela	Raigarh	Dhanigaon To Dulopali	Sarangarh	RF	1110	2880.272	0.5	0.144
70	6	Baramkela	Raigarh	Kanthipali To Dhanigaon	Sarangarh	PF	1103P	1595.704	0.5	0.08
71	7	Baramkela	Raigarh	Manikpur To Sahanpuri	Sarangarh	PF	1064P	1978.456	0.5	0.099
72	10	Baramkela	Raigarh	Baigindh To Baigindh	Sarangarh	PF	1100P	3509.157	0.5	0.175
73	11	Baramkela	Raigarh	Karpi To Tarekala	Sarangarh	PF	1080P	3408.573	0.5	0.17
74	11	Baramkela	Raigarh	Hattapali To Karanpali	Sarangarh	PF	1079	836.155	0.5	0.042
75	12	Baramkela	Raigarh	Karpi To Tarekala	Sarangarh	PF	1097P	5121.768	0.5	0.256
76	12	Baramkela	Raigarh	Karpi To Tarekala	Sarangarh	RF	1091	600.319	0.5	0.03
77	12	Baramkela	Raigarh	Karpi To Tarekala	Sarangarh	RF	1092	1191.812	0.5	0.06
78	12	Baramkela	Raigarh	Karpi To Tarekala	Sarangarh	RF	1084	1152.695	0.5	0.058
79	12	Baramkela	Raigarh	Karpi To Tarekala	Sarangarh	PF	1098P	1740.565	0.5	0.087
80	13	Baramkela	Raigarh	Jogaripali To Jhinkipali	Sarangarh	RF	1112	1604.683	0.5	0.08
				Total -			21	**38152.709**	**0.5**	**1.908**
81	26	Tamnar	Raigarh	Saraipali To Delari	Tamnar	PF	818P	978.127	0.5	0.049
82	28	Tamnar	Raigarh	Gadgaon To Saraipali	Tamnar	RF	839	907.791	0.5	0.045
83	29	Tamnar	Raigarh	Gadgaon To Taralmal	Tamnar	PF	825P	1364.905	0.5	0.068
84	31	Tamnar	Raigarh	Gadgaon To Taralmal	Tamnar	RF	846	1200.606	0.5	0.06
85	31	Tamnar	Raigarh	Gadgaon To Taralmal	Tamnar	OA	845OA	233.287	0.5	0.012
86	31	Tamnar	Raigarh	Gadgaon To Taralmal	Tamnar	RF	847	728.697	0.5	0.036
87	32	Tamnar	Raigarh	Taralmal To Aamaghat	Tamnar	RF	838	1024.332	0.5	0.051
88	32	Tamnar	Raigarh	Taralmal To Aamaghat	Tamnar	PF	844P	3263.969	0.5	0.163
89	33	Tamnar	Raigarh	Taralmal To Aamaghat	Tamnar	PF	842P	386.854	0.5	0.019
90	33	Tamnar	Raigarh	Kachkhota To Aamaghat	Tamnar	PF	851P	3265.097	0.5	0.163
91	34	Tamnar	Raigarh	Dolesara To Barkaspali	Tamnar	OA	860OA	285.273	0.5	0.015
92	34	Tamnar	Raigarh	Noondarha To Pelma	Tamnar	PF	864P	3667.758	0.5	0.183
93	36	Tamnar	Raigarh	Noondarha To Pelma	Tamnar	RF	758	728.009	0.5	0.036
94	36	Tamnar	Raigarh	Noondarha To Pelma	Tamnar	PF	754P	1328.287	0.5	0.066
95	37	Tamnar	Raigarh	Urba To Hinjahr	Tamnar	PF	749P	1217.352	0.5	0.061
96	37	Tamnar	Raigarh	Hinjahr To Lalpur	Tamnar	PF	748P	87.179	0.5	0.004
97	37	Tamnar	Raigarh	Hinjahr To Lalpur	Tamnar	PF	747P	97.401	0.5	0.005
98	37	Tamnar	Raigarh	Pelma To Urba	Tamnar	RF	725	1008.589	0.5	0.05
99	37	Tamnar	Raigarh	Pelma To Urba	Tamnar	PF	752P	447.609	0.5	0.022
100	37	Tamnar	Raigarh	Urba To Hinjahr	Tamnar	PF	749P	1060.425	0.5	0.054
101	38	Tamnar	Raigarh	Kondkel To Milupara	Tamnar	RF	784	1707.793	0.5	0.085
102	38	Tamnar	Raigarh	Kondkel To Milupara	Tamnar	RF	722	690.268	0.5	0.035
103	39	Tamnar	Raigarh	Bazarmuda To Milupara	Tamnar	PF	738P	1457.102	0.5	0.073
104	39	Tamnar	Raigarh	Bazarmuda To Milupara	Tamnar	PF	743P	619.116	0.5	0.031
105	39	Tamnar	Raigarh	Bazarmuda To Milupara	Tamnar	RF	722	238.818	0.5	0.012
106	39	Tamnar	Raigarh	Bazarmuda To Milupara	Tamnar	PF	743P	1323.225	0.5	0.066
107	40	Tamnar	Raigarh	Bazarmuda To Mudagaon	Tamnar	PF	739P	501.207	0.5	0.025
108	40	Tamnar	Raigarh	Bazarmuda To Mudagaon	Tamnar	PF	740	1023.494	0.5	0.051
109	40	Tamnar	Raigarh	Bazarmuda To Mudagaon	Tamnar	PF	739P	11.348	0.5	0.001
110	40	Tamnar	Raigarh	Bazarmuda To Mudagaon	Tamnar	PF	741P	1636.423	0.5	0.082
111	41	Tamnar	Raigarh	Kunjemura To Jhinkabahal	Tamnar	PF	745P	1136.606	0.5	0.057
112	41	Tamnar	Raigarh	Kunjemura To Jhinkabahal	Tamnar	PF	745P	433.457	0.5	0.022
113	41	Tamnar	Raigarh	Kunjemura To Peta	Tamnar	PF	744P	810.035	0.5	0.041
114	41	Tamnar	Raigarh	Kunjemura To Peta	Tamnar	PF	744P	877.746	0.5	0.044
115	42	Tamnar	Raigarh	Libra To Dhourabhantha	Tamnar	PF	796P	1007.7	0.5	0.05
116	42	Tamnar	Raigarh	Janjgir To Aamgaou	Tamnar	PF	793P	990.438	0.5	0.05
117	43	Tamnar	Raigarh	Taralmal To Kasdol	Tamnar	PF	807P	1062.339	0.5	0.053
118	43	Tamnar	Raigarh	Taralmal To Kasdol	Tamnar	PF	810P	2270.69	0.5	0.114
119	44	Tamnar	Raigarh	Taralmal To Gerwani	Tamnar	RF	834	2174.807	0.5	0.109
				Total			39	**43454.0528**	**0.5**	**2.173**
				Grand Total-			119	**169528.273**	**0.5**	**8.477**

Table B - Area statem ent for proposed forest Patches – Revenue Forest land (Chhote / Bade Jhad ka Jangal)

Sl No.	Patch	District	Block	Route Name	Village	Type	Khasra No	Length (in m.)	Width (in m.)	Proposed Area (In Ha.)
1	2	Raigarh	Baramkela	Jhinkipali To Dongaripali	Dongripali	CIJ	183/1	396.575	0.5	0.020
2	2	Raigarh	Baramkela	Jhinkipali To Dongaripali	Jhikipali	CIJ	257	198.723	0.5	0.010
3	4	Raigarh	Baramkela	Ghoghara To Dulopali	Sonbala	CIJ	79/1	18.469	0.5	0.001
4	4	Raigarh	Baramkela	Ghoghara To Dulopali	Sonbala	CIJ	86	35.621	0.5	0.002
5	4	Raigarh	Baramkela	Ghoghara To Dulopali	Sonbala	CIJ	89	136.384	0.5	0.007
6	4	Raigarh	Baramkela	Ghoghara To Dulopali	Sonbala	CIJ	97	161.328	0.5	0.008
7	5	Raigarh	Baramkela	Dhanigaon To Dulopali	Damdama	CIJ	271	102.581	0.5	0.005
8	5	Raigarh	Baramkela	Dhanigaon To Dulopali	Damdama	CIJ	273	20.508	0.5	0.001
9	5	Raigarh	Baramkela	Dhanigaon To Dulopali	Dulapali	CIJ	33	221.964	0.5	0.011
10	7	Raigarh	Baramkela	Chewaripali To Manikpur	Manikpur	CIJ	278/2	272.458	0.5	0.014
11	7	Raigarh	Baramkela	Linjeer To Baramkela	Rohinpani	CIJ	8	48.625	0.5	0.002
12	8	Raigarh	Baramkela	Marodarha To Badeamakoni	Amakoni Bade	CIJ	159/1	186.626	0.5	0.009
13	9	Raigarh	Baramkela	Dabhara To Chantipali	Dabhara	CIJ	445	43.651	0.5	0.002
14	9	Raigarh	Baramkela	Dabhara To Chantipali	Dabhara	CIJ	475/2	255.032	0.5	0.013
15	11	Raigarh	Baramkela	Karpi To Hattapali	Amalipali	CIJ	81/3	45.943	0.5	0.002
16	11	Raigarh	Baramkela	Karpi To Karanpali	Tekapathar	CIJ	73/1	86.055	0.5	0.004
17	11	Raigarh	Baramkela	Karpi To Karanpali	Tekapathar	BIJ	55/1	39.896	0.5	0.002
18	12	Raigarh	Baramkela	Jhinkipali To Tarekala	Tarekela	CIJ	18/1	151.200	0.5	0.008
19	12	Raigarh	Baramkela	Jhinkipali To Tarekala	Tarekela	CIJ	22	172.626	0.5	0.009
				Total-			**19**	**2594.265**	**0.5**	**0.130**
20	15	Raigarh	Raigarh	Kukurda To Jamgaon	Jamgaon	CIJ	712/1	808.237	0.5	0.041
21	16	Raigarh	Raigarh	Kolaibahal To Manwapali	Jamgaon	CIJ	200/1	336.677	0.5	0.017
22	16	Raigarh	Raigarh	Manwapali To Sapnai	Sapanai	BIJ	163	24.331	0.5	0.001
23	17	Raigarh	Raigarh	Jhargoda To Sapnai	Sapanai	CIJ	69	29.868	0.5	0.001
24	17	Raigarh	Raigarh	Jhargoda To Sapnai	Sapanai	CIJ	71	17.999	0.5	0.001
25	19	Raigarh	Raigarh	Bhagora To Kotmar	Bhagora	CIJ	340/1	227.610	0.5	0.012
26	22	Raigarh	Raigarh	Lakha To Barlia	Danot	CIJ	191	25.880	0.5	0.001
				Total-			**7**	**1470.602**	**0.5**	**0.074**
27	29	Raigarh	Tamnar	Gadgaon To Rabo	Gadgaon	CIJ	63	289.343	0.5	0.014
28	29	Raigarh	Tamnar	Gadgaon To Rabo	Gadgaon	CIJ	47	219.549	0.5	0.011
29	37	Raigarh	Tamnar	Urba To Pelma	Uraba	BIJ	277/1	345.216	0.5	0.016
30	37	Raigarh	Tamnar	Urba To Pelma	Uraba	CIJ	403/1	1015.746	0.5	0.052
31	37	Raigarh	Tamnar	Urba To Pelma	Uraba	CIJ	415	329.658	0.5	0.016
32	42	Raigarh	Tamnar	Jobro To Padigoan	Jobaro	CIJ	256/9	163.268	0.5	0.008
33	42	Raigarh	Tamnar	Libra To Sarasmal	Libara	CIJ	201/3	156.158	0.5	0.008
				Total-			**7**	**2518.938**	**0.5**	**0.125**
				Grand Total-			**33**	**6583.805**	**0.5**	**0.329**

Raigarh Forest Division – Total Forest Area for Diversion Proposal

Sl. No.	Forest Division	Forest range	No of Compartment	Length (in m.)	Width (in m.)	Proposed Area (In Ha.)
1	Raigarh	Ghargoda	7	8513.905	0.5	0.426
2	Raigarh	Kharsiya	2	9260.803	0.5	0.463
3	Raigarh	Raigarh	50	70146.8034	0.5	3.507
4	Raigarh	Sarangarh	21	38152.709	0.5	1.908
5	Raigarh	Tamnar	39	43454.0528	0.5	2.1734
		Total of Table A	**119**	**169528.273**	**0.5**	**8.477**

Sl. No.	District	Block	No of Khasra	Length (in m.)	Width (in m.)	Proposed Area (In Ha.)
1	Raigarh	Baramkela	19	2594.265	0.5	0.130
2	Raigarh	Raigarh	7	1470.602	0.5	0.074
3	Raigarh	Tamnar	7	2518.938	0.5	0.125
		Total of Table B	**33**	**6583.805**	**0.5**	**0.329**
		Total Diversion Area (Table A+TableB)		**176112.078**	**0.5**	**8.806**

Toposheet Index

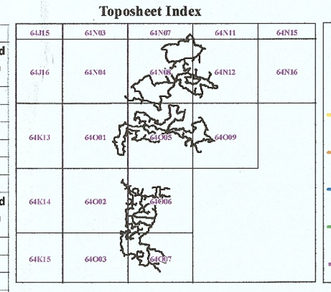

Legend

- Gram Panchayat
- Revenue Forest
- Orange Area
- Protected Forest
- Reserve Forest
- Proposed OFC Route

Scale:-1:50,000

0 1 2 4 6 8

Kilometers

Forest Area Statement – Baramkela , Raigarh and Tamnar Block with In Raigarh Forest Division, District - Raigarh

Total Route Length (in km.)	Length of Non Forest Land (in km)	Width of Non Forest Land (in km)	Area of Non-Forest Land (In Ha.)	Length of Forest Land (in km.)	Width of Forest Land (in km.)	Area of Proposed Forest Land (In Ha.)
926.494	750.382	0.0005	37.519	176.112	0.0005	8.806

Applied By :

Chhattisgarh Infotech Promotion Society
2nd Floor, State Data Centre Building,
Opp. New Circuit House, Civil Lines,
Raipur, Chhattisgarh 492001

Submitted By :

Tata Projects Limited
Transocean House 2nd,3rd,& 4thFloor
Hiranandani Business Park Powai, Mumbai 400 076