# CHHATTISGARH BHARATNET PHASE II PROJECT
## MAP SHOWING PROPOSED OFC ROUTE PASSING THROUGH FOREST PATCHES WITHIN RAIGARH FOREST DIVISION, BLOCK- RAIGARH, DISTRICT - RAIGARH, C.G.

83°13'0"E 83°21'30"E 83°30'0"E 83°38'30"E

21°55'0"N

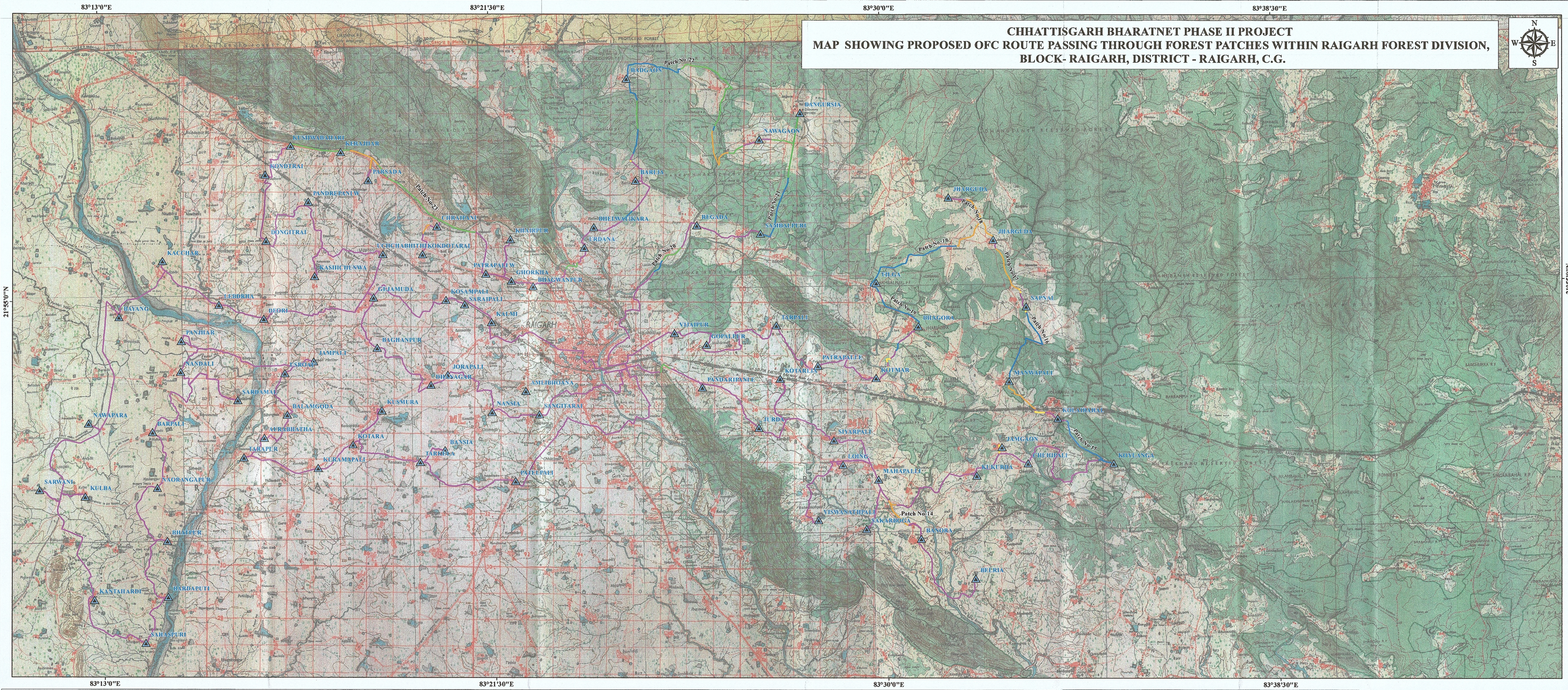


83°13'0"E 83°21'30"E 83°30'0"E 83°38'30"E

**Table A - Area statement for proposed forest Patches – Protected /Reserve/Orange Area**

| Sl. No. | Patch | Block | Forest Division | Route Name | Forest Range | Type | Comp. No | Length (in m.) | Width (in m.) | Proposed Area (In Ha.) |
|---|---|---|---|---|---|---|---|---|---|---|
| 1 | 29 | Tamnar | Raigarh | Gadgaon To Taraimalc | Ghargoda | PF | 1260P | 2379.363 | 0.5 | 0.119 |
| 2 | 29 | Tamnar | Raigarh | Gadgaon To Taraimalc | Ghargoda | PF | 1260P | 141.773 | 0.5 | 0.007 |
| 3 | 30 | Tamnar | Raigarh | Gadgaon To Taraimalc | Ghargoda | RF | 1275 | 1320.615 | 0.5 | 0.066 |
| 4 | 35 | Tamnar | Raigarh | Noondarha To Pelma | Ghargoda | PF | 1357P | 1220.650 | 0.5 | 0.061 |
| 5 | 35 | Tamnar | Raigarh | Noondarha To Pelma | Ghargoda | PF | 1349P | 1804.550 | 0.5 | 0.09 |
| 6 | 35 | Tamnar | Raigarh | Noondarha To Pelma | Ghargoda | PF | 1353OA | 603.281 | 0.5 | 0.03 |
| 7 | 35 | Tamnar | Raigarh | Noondarha To Pelma | Ghargoda | PF | 1354P | 1043.673 | 0.5 | 0.053 |
| | | | | **Total -** | | | **7** | **8513.905** | **0.5** | **0.426** |
| 8 | 27 | Tamnar | Raigarh | Barpali To Jivri | Kharsiya | RF | 1183 | 7724.902 | 0.5 | 0.386 |
| 9 | 27 | Tamnar | Raigarh | Barpali To Jivri | Kharsiya | RF | 1182 | 1535.901 | 0.5 | 0.077 |
| | | | | **Total -** | | | **2** | **9260.803** | **0.5** | **0.463** |
| 10 | 14 | Raigarh | Raigarh | Mahapalli To Banora | Raigarh | OA | 1001OA | 341.047 | 0.5 | 0.017 |
| 11 | 14 | Raigarh | Raigarh | Mahapalli To Banora | Raigarh | OA | 1001OA | 2186.590 | 0.5 | 0.109 |
| 12 | 15 | Raigarh | Raigarh | Kolaibahal To Koylanga | Raigarh | PF | 994P | 2259.326 | 0.5 | 0.113 |
| 13 | 15 | Raigarh | Raigarh | Kolaibahal To Koylanga | Raigarh | PF | 994P | 916.610 | 0.5 | 0.046 |
| 14 | 16 | Raigarh | Raigarh | Manwapali To Kolaibahal | Raigarh | OA | 986OA | 1507.597 | 0.5 | 0.075 |
| 15 | 16 | Raigarh | Raigarh | Manwapali To Sapnai | Raigarh | PF | 982P | 3682.830 | 0.5 | 0.184 |
| 16 | 17 | Raigarh | Raigarh | Jharguda To Sapnai | Raigarh | OA | 958OA | 1794.219 | 0.5 | 0.090 |
| 17 | 18 | Raigarh | Raigarh | Tilga To Jharguda | Raigarh | OA | 957OA | 2435.049 | 0.5 | 0.122 |
| 18 | 18 | Raigarh | Raigarh | Tilga To Jharguda | Raigarh | PF | 951P | 4357.635 | 0.5 | 0.218 |
| 19 | 18 | Raigarh | Raigarh | Tilga To Jharguda | Raigarh | OA | 957OA | 1981.166 | 0.5 | 0.099 |
| 20 | 18 | Raigarh | Raigarh | Tilga To Jharguda | Raigarh | PF | 951P | 393.948 | 0.5 | 0.020 |
| 21 | 19 | Raigarh | Raigarh | Kotmar To Bhagora | Raigarh | PF | 971P | 290.542 | 0.5 | 0.015 |
| 22 | 19 | Raigarh | Raigarh | Bhagora To Bhagora | Raigarh | PF | 972P | 1748.760 | 0.5 | 0.087 |
| 23 | 20 | Raigarh | Raigarh | Raigarh To Pandaripani E | Raigarh | RF | 1010 | 611.352 | 0.5 | 0.031 |
| 24 | 20 | Raigarh | Raigarh | Vijaipur To Regada | Raigarh | RF | 966 | 914.361 | 0.5 | 0.046 |
| 25 | 20 | Raigarh | Raigarh | Vijaipur To Regada | Raigarh | PF | 964P | 523.910 | 0.5 | 0.026 |
| 26 | 21 | Raigarh | Raigarh | Sambalpuri To Nawagaon | Raigarh | RF | 927 | 2783.785 | 0.5 | 0.138 |
| 27 | 21 | Raigarh | Raigarh | Sambalpuri To Nawagaon | Raigarh | PF | 949P | 2807.841 | 0.5 | 0.140 |
| 28 | 21 | Raigarh | Raigarh | Sambalpuri To Nawagaon | Raigarh | RF | 927 | 197.518 | 0.5 | 0.010 |
| 29 | 21 | Raigarh | Raigarh | Sambalpuri To Nawagaon | Raigarh | RF | 928 | 2356.445 | 0.5 | 0.118 |
| 30 | 22 | Raigarh | Raigarh | Bhelwatikara To Barlia | Raigarh | PF | 933P | 451.613 | 0.5 | 0.023 |
| 31 | 22 | Raigarh | Raigarh | Barlia To Nawagaon | Raigarh | OA | 946OA | 2076.211 | 0.5 | 0.104 |
| 32 | 22 | Raigarh | Raigarh | Barlia To Nawagaon | Raigarh | PF | 936P | 178.834 | 0.5 | 0.009 |
| 33 | 22 | Raigarh | Raigarh | Barlia To Nawagaon | Raigarh | PF | 931P | 962.173 | 0.5 | 0.048 |
| 34 | 22 | Raigarh | Raigarh | Barlia To Nawagaon | Raigarh | RF | 923 | 1061.436 | 0.5 | 0.053 |
| 35 | 22 | Raigarh | Raigarh | Barlia To Nawagaon | Raigarh | RF | 902 | 2036.178 | 0.5 | 0.102 |
| 36 | 22 | Raigarh | Raigarh | Barlia To Nawagaon | Raigarh | RF | 925 | 250.441 | 0.5 | 0.013 |
| 37 | 22 | Raigarh | Raigarh | Barlia To Nawagaon | Raigarh | RF | 928 | 1795.690 | 0.5 | 0.090 |
| 38 | 22 | Raigarh | Raigarh | Urdana To Bhagwanpur | Raigarh | RF | 896 | 629.474 | 0.5 | 0.031 |
| 39 | 22 | Raigarh | Raigarh | Barlia To Nawagaon | Raigarh | PF | 809P | 3627.849 | 0.5 | 0.181 |
| 40 | 22 | Raigarh | Raigarh | Barlia To Nawagaon | Raigarh | PF | 809P | 275.088 | 0.5 | 0.014 |

**Table A - Area statement for proposed forest Patches – Protected /Reserve/Orange Area**

| Sl. No. | Patch | Block | Forest Division | Route Name | Forest Range | Type | Comp. No | Length (in m.) | Width (in m.) | Proposed Area (In Ha.) |
|---|---|---|---|---|---|---|---|---|---|---|
| 41 | 23 | Raigarh | Raigarh | Kushwabahari To Kerajhar | Raigarh | RF | 870 | 863.654 | 0.5 | 0.043 |
| 42 | 23 | Raigarh | Raigarh | Kerajhar To Khairpur | Raigarh | OA | 876OA | 1226.783 | 0.5 | 0.061 |
| 43 | 23 | Raigarh | Raigarh | Kerajhar To Khairpur | Raigarh | RF | 885 | 49.815 | 0.5 | 0.002 |
| 44 | 23 | Raigarh | Raigarh | Kushwabahari To Kerajhar | Raigarh | RF | 872 | 1674.589 | 0.5 | 0.084 |
| 45 | 23 | Raigarh | Raigarh | Chraipani To Kokdotarai | Raigarh | OA | 877OA | 392.915 | 0.5 | 0.020 |
| 46 | 23 | Raigarh | Raigarh | Kerajhar To Khairpur | Raigarh | RF | 886 | 1158.231 | 0.5 | 0.058 |
| 47 | 23 | Raigarh | Raigarh | Kerajharto Khairpur | Raigarh | RF | 892 | 3303.830 | 0.5 | 0.165 |
| 48 | 23 | Raigarh | Raigarh | Kerajhar To Khairpur | Raigarh | OA | 876OA | 780.064 | 0.5 | 0.039 |
| 49 | 23 | Raigarh | Raigarh | Kerajhar To Khairpur | Raigarh | RF | 872 | 248.628 | 0.5 | 0.012 |
| 50 | 23 | Raigarh | Raigarh | Kerajhar To Khairpur | Raigarh | RF | 892 | 151.396 | 0.5 | 0.008 |
| 51 | 24 | Tamnar | Raigarh | Delari To Lakha | Raigarh | PF | 929P | 907.342 | 0.5 | 0.045 |
| 52 | 25 | Tamnar | Raigarh | Delari To Lakha | Raigarh | PF | 881P | 2157.294 | 0.5 | 0.108 |
| 53 | 25 | Tamnar | Raigarh | Delari To Lakha | Raigarh | OA | 878OA | 1210.129 | 0.5 | 0.061 |
| 54 | 25 | Tamnar | Raigarh | Delari To Lakha | Raigarh | PF | 881P | 1653.398 | 0.5 | 0.083 |
| 55 | 27 | Tamnar | Raigarh | Barpali To Jivri | Raigarh | RF | 882 | 1951.698 | 0.5 | 0.097 |
| 56 | 42 | Tamnar | Raigarh | Padigoan To Jobro | Raigarh | RF | 919 | 320.058 | 0.5 | 0.016 |
| 57 | 43 | Tamnar | Raigarh | Taraimal To Kasdol | Raigarh | RF | 898 | 1449.352 | 0.5 | 0.072 |
| 58 | 43 | Tamnar | Raigarh | Taraimal To Kasdol | Raigarh | RF | 899 | 1510.394 | 0.5 | 0.076 |
| 59 | 43 | Tamnar | Raigarh | Taraimal To Kasdol | Raigarh | PF | 806P | 1701.716 | 0.5 | 0.085 |
| | | | | **Total-** | | | **50** | **70146.803** | **0.5** | **3.507** |
| 60 | 1 | Baramkela | Raigarh | Gourdih To Birnipali | Sarangarh | RF | 1122 | 3282.379 | 0.5 | 0.164 |
| 61 | 2 | Baramkela | Raigarh | Dongaripali To Jhinkipali | Sarangarh | PF | 1115P | 835.383 | 0.5 | 0.042 |
| 62 | 3 | Baramkela | Raigarh | Dongaripali To Jhinkipali | Sarangarh | PF | 1116P | 825.46 | 0.5 | 0.041 |
| 63 | 4 | Baramkela | Raigarh | Dulopali To Ghoghara | Sarangarh | OA | 1120OA | 551.54 | 0.5 | 0.028 |
| 64 | 4 | Baramkela | Raigarh | Dulopali To Ghoghara | Sarangarh | OA | 1119OA | 1364.247 | 0.5 | 0.068 |
| 65 | 4 | Baramkela | Raigarh | Dulopali To Ghoghara | Sarangarh | OA | 1118OA | 471.141 | 0.5 | 0.025 |
| 66 | 5 | Baramkela | Raigarh | Dhanigaon To Dulopali | Sarangarh | RF | 1107 | 1387.629 | 0.5 | 0.069 |
| 67 | 5 | Baramkela | Raigarh | Dhanigaon To Dulopali | Sarangarh | RF | 1108 | 1468.002 | 0.5 | 0.073 |
| 68 | 5 | Baramkela | Raigarh | Dhanigaon To Dulopali | Sarangarh | PF | 1101P | 2346.768 | 0.5 | 0.117 |
| 69 | 5 | Baramkela | Raigarh | Dhanigaon To Dulopali | Sarangarh | RF | 1110 | 2880.272 | 0.5 | 0.144 |
| 70 | 6 | Baramkela | Raigarh | Kanthipali To Dhanigaon | Sarangarh | PF | 1103P | 1595.704 | 0.5 | 0.08 |
| 71 | 7 | Baramkela | Raigarh | Manikpur To Sahaspuri | Sarangarh | PF | 1064P | 1978.456 | 0.5 | 0.099 |
| 72 | 10 | Baramkela | Raigarh | Baigindih To Baigindih | Sarangarh | PF | 1100P | 3509.157 | 0.5 | 0.175 |
| 73 | 11 | Baramkela | Raigarh | Karpi To Tarekala | Sarangarh | PF | 1080P | 3408.573 | 0.5 | 0.17 |
| 74 | 11 | Baramkela | Raigarh | Hattapali To Karanpali | Sarangarh | PF | 1079 | 836.155 | 0.5 | 0.042 |
| 75 | 12 | Baramkela | Raigarh | Karpi To Tarekala | Sarangarh | PF | 1097P | 5121.769 | 0.5 | 0.256 |
| 76 | 12 | Baramkela | Raigarh | Karpi To Tarekala | Sarangarh | RF | 1091 | 600.319 | 0.5 | 0.03 |
| 77 | 12 | Baramkela | Raigarh | Karpi To Tarekala | Sarangarh | RF | 1092 | 1191.812 | 0.5 | 0.06 |
| 78 | 12 | Baramkela | Raigarh | Karpi To Tarekala | Sarangarh | RF | 1084 | 1152.695 | 0.5 | 0.058 |
| 79 | 12 | Baramkela | Raigarh | Karpi To Tarekala | Sarangarh | PF | 1098P | 1740.565 | 0.5 | 0.087 |
| 80 | 13 | Baramkela | Raigarh | Joganipali To Jhinkipali | Sarangarh | RF | 1112 | 1604.683 | 0.5 | 0.08 |
| | | | | **Total -** | | | **21** | **38152.709** | **0.5** | **1.908** |

**Table A - Area statement for proposed forest Patches – Protected /Reserve/Orange Area**

| Sl. No. | Patch | Block | Forest Division | Route Name | Forest Range | Type | Comp. No | Length (in m.) | Width (in m.) | Proposed Area (In Ha.) |
|---|---|---|---|---|---|---|---|---|---|---|
| 81 | 26 | Tamnar | Raigarh | Saraipali To Delari | Tamnar | PF | 818P | 978.127 | 0.5 | 0.049 |
| 82 | 28 | Tamnar | Raigarh | Gadgaon To Saraipali | Tamnar | RF | 829 | 907.791 | 0.5 | 0.045 |
| 83 | 29 | Tamnar | Raigarh | Gadgaon To Taraimal | Tamnar | PF | 825P | 1364.905 | 0.5 | 0.068 |
| 84 | 31 | Tamnar | Raigarh | Gadgaon To Taraimal | Tamnar | RF | 846 | 1200.606 | 0.5 | 0.06 |
| 85 | 31 | Tamnar | Raigarh | Gadgaon To Taraimal | Tamnar | OA | 845OA | 233.287 | 0.5 | 0.012 |
| 86 | 31 | Tamnar | Raigarh | Gadgaon To Taraimal | Tamnar | RF | 847 | 728.697 | 0.5 | 0.036 |
| 87 | 32 | Tamnar | Raigarh | Taraimal To Aamaghat | Tamnar | RF | 838 | 1024.332 | 0.5 | 0.051 |
| 88 | 32 | Tamnar | Raigarh | Taraimal To Aamaghat | Tamnar | PF | 844P | 3263.969 | 0.5 | 0.163 |
| 89 | 33 | Tamnar | Raigarh | Taraimal To Aamaghat | Tamnar | PF | 842P | 386.654 | 0.5 | 0.019 |
| 90 | 33 | Tamnar | Raigarh | Kachckoba To Aamaghat | Tamnar | PF | 851P | 3265.097 | 0.5 | 0.163 |
| 91 | 34 | Tamnar | Raigarh | Dolesara To Barkaspali | Tamnar | OA | 860OA | 285.273 | 0.5 | 0.015 |
| 92 | 34 | Tamnar | Raigarh | Noondarha To Pelma | Tamnar | PF | 864P | 3667.758 | 0.5 | 0.183 |
| 93 | 36 | Tamnar | Raigarh | Noondarha To Pelma | Tamnar | RF | 758 | 728.009 | 0.5 | 0.036 |
| 94 | 36 | Tamnar | Raigarh | Noondarha To Pelma | Tamnar | PF | 754P | 1328.287 | 0.5 | 0.066 |
| 95 | 37 | Tamnar | Raigarh | Urba To Hinjahr | Tamnar | PF | 749P | 1217.352 | 0.5 | 0.061 |
| 96 | 37 | Tamnar | Raigarh | Hinjahr To Lalpur | Tamnar | PF | 748P | 87.179 | 0.5 | 0.004 |
| 97 | 37 | Tamnar | Raigarh | Hinjahr To Lalpur | Tamnar | PF | 747P | 97.401 | 0.5 | 0.005 |
| 98 | 37 | Tamnar | Raigarh | Pelma To Urba | Tamnar | RF | 725 | 1008.593 | 0.5 | 0.05 |
| 99 | 37 | Tamnar | Raigarh | Pelma To Urba | Tamnar | PF | 752P | 447.699 | 0.5 | 0.022 |
| 100 | 37 | Tamnar | Raigarh | Urba To Hinjahr | Tamnar | PF | 749P | 1060.425 | 0.5 | 0.054 |
| 101 | 38 | Tamnar | Raigarh | Kondkel To Milupara | Tamnar | RF | 784 | 1707.793 | 0.5 | 0.085 |
| 102 | 38 | Tamnar | Raigarh | Kondkel To Milupara | Tamnar | RF | 722 | 690.268 | 0.5 | 0.035 |
| 103 | 39 | Tamnar | Raigarh | Bazarmuda To Milupara | Tamnar | PF | 738P | 1457.102 | 0.5 | 0.073 |
| 104 | 39 | Tamnar | Raigarh | Bazarmuda To Milupara | Tamnar | PF | 743P | 619.116 | 0.5 | 0.031 |
| 105 | 39 | Tamnar | Raigarh | Bazarmuda To Milupara | Tamnar | RF | 722 | 238.818 | 0.5 | 0.012 |
| 106 | 39 | Tamnar | Raigarh | Bazarmuda To Milupara | Tamnar | PF | 743P | 1323.225 | 0.5 | 0.066 |
| 107 | 40 | Tamnar | Raigarh | Bazarmuda To Mudagaon | Tamnar | PF | 739P | 501.207 | 0.5 | 0.025 |
| 108 | 40 | Tamnar | Raigarh | Bazarmuda To Mudagaon | Tamnar | PF | 740 | 1023.494 | 0.5 | 0.051 |
| 109 | 40 | Tamnar | Raigarh | Bazarmuda To Mudagaon | Tamnar | PF | 739P | 11.348 | 0.5 | 0.001 |
| 110 | 40 | Tamnar | Raigarh | Bazarmuda To Mudagaon | Tamnar | PF | 741P | 1636.423 | 0.5 | 0.082 |
| 111 | 41 | Tamnar | Raigarh | Kunjemura To Jhinkabahal | Tamnar | PF | 745P | 1336.606 | 0.5 | 0.067 |
| 112 | 41 | Tamnar | Raigarh | Kunjemura To Jhinkabahal | Tamnar | PF | 745P | 433.457 | 0.5 | 0.022 |
| 113 | 41 | Tamnar | Raigarh | Kunjemura To Peta | Tamnar | PF | 744P | 810.035 | 0.5 | 0.041 |
| 114 | 41 | Tamnar | Raigarh | Kunjemura To Peta | Tamnar | PF | 744P | 877.746 | 0.5 | 0.044 |
| 115 | 42 | Tamnar | Raigarh | Libra To Dhourabhantha | Tamnar | PF | 796P | 1007.7 | 0.5 | 0.05 |
| 116 | 42 | Tamnar | Raigarh | Janjgir To Aamgaou | Tamnar | PF | 793P | 990.438 | 0.5 | 0.05 |
| 117 | 43 | Tamnar | Raigarh | Taraimal To Kasdol | Tamnar | PF | 807P | 1062.339 | 0.5 | 0.053 |
| 118 | 43 | Tamnar | Raigarh | Taraimal To Kasdol | Tamnar | PF | 810P | 2270.69 | 0.5 | 0.114 |
| 119 | 44 | Tamnar | Raigarh | Taraimal To Gerwani | Tamnar | RF | 834 | 2174.807 | 0.5 | 0.109 |
| | | | | **Total** | | | **39** | **43454.05278** | **0.5** | **2.173** |
| | | | | **Grand Total-** | | | **119** | **169528.273** | **0.5** | **8.477** |

**Table B - Area statement for proposed forest Patches – Revenue Forest land (Chhote / Bade Jhad ka Jangal)**

| Sl. No. | Patch | District | Block | Route Name | Village | Type | Khasra No | Length (in m.) | Width (in m.) | Proposed Area (In Ha.) |
|---|---|---|---|---|---|---|---|---|---|---|
| 1 | 2 | Raigarh | Baramkela | Jhinkipali To Dongaripali | Dongripali | CJJ | 183/1 | 396.575 | 0.5 | 0.020 |
| 2 | 2 | Raigarh | Baramkela | Jhinkipali To Dongaripali | Jhikipali | CJJ | 257 | 198.723 | 0.5 | 0.010 |
| 3 | 4 | Raigarh | Baramkela | Ghoghara To Dulopali | Sonbala | CJJ | 73/1 | 18.469 | 0.5 | 0.001 |
| 4 | 4 | Raigarh | Baramkela | Ghoghara To Dulopali | Sonbala | CJJ | 86 | 35.621 | 0.5 | 0.002 |
| 5 | 4 | Raigarh | Baramkela | Ghoghara To Dulopali | Sonbala | CJJ | 89 | 136.384 | 0.5 | 0.007 |
| 6 | 4 | Raigarh | Baramkela | Ghoghara To Dulopali | Sonbala | CJJ | 97 | 161.328 | 0.5 | 0.008 |
| 7 | 5 | Raigarh | Baramkela | Dhanigaon To Dulopali | Damdama | CJJ | 271 | 102.581 | 0.5 | 0.005 |
| 8 | 5 | Raigarh | Baramkela | Dhanigaon To Dulopali | Damdama | CJJ | 273 | 20.508 | 0.5 | 0.001 |
| 9 | 5 | Raigarh | Baramkela | Dhanigaon To Dulopali | Dulapali | CJJ | 33 | 221.964 | 0.5 | 0.011 |
| 10 | 7 | Raigarh | Baramkela | Chewaripali To Manikpur | Manikpur | CJJ | 278/2 | 272.458 | 0.5 | 0.014 |
| 11 | 7 | Raigarh | Baramkela | Linjeer To Baramkela | Rohinpani | CJJ | 8 | 48.625 | 0.5 | 0.002 |
| 12 | 8 | Raigarh | Baramkela | Marodarha To Badeamakoni | Amakoni Bade | CJJ | 159/1 | 186.626 | 0.5 | 0.009 |
| 13 | 9 | Raigarh | Baramkela | Dabhara To Chantipali | Dabhara | CJJ | 445 | 43.651 | 0.5 | 0.002 |
| 14 | 9 | Raigarh | Baramkela | Dabhara To Chantipali | Dabhara | CJJ | 475/2 | 255.032 | 0.5 | 0.013 |
| 15 | 11 | Raigarh | Baramkela | Karpi To Hattapali | Amalipali | CJJ | 81/3 | 45.943 | 0.5 | 0.002 |
| 16 | 11 | Raigarh | Baramkela | Karpi To Karanpali | Tekapathar | CJJ | 73/1 | 86.055 | 0.5 | 0.004 |
| 17 | 11 | Raigarh | Baramkela | Karpi To Karanpali | Tekapathar | BJJ | 55/1 | 39.896 | 0.5 | 0.002 |
| 18 | 12 | Raigarh | Baramkela | Jhinkipali To Tarekala | Tarekela | CJJ | 18/1 | 151.200 | 0.5 | 0.008 |
| 19 | 12 | Raigarh | Baramkela | Jhinkipali To Tarekala | Tarekela | CJJ | 22 | 172.626 | 0.5 | 0.009 |
| | | | | **Total-** | | | **19** | **2594.265** | **0.5** | **0.130** |
| 20 | 15 | Raigarh | Raigarh | Kukurda To Jamgaon | Jamgaon | CJJ | 712/1 | 808.237 | 0.5 | 0.041 |
| 21 | 16 | Raigarh | Raigarh | Kolaibahal To Manwapali | Jamgaon | CJJ | 200/1 | 336.677 | 0.5 | 0.017 |
| 22 | 16 | Raigarh | Raigarh | Manwapali To Sapnai | Sapanai | BJJ | 163 | 24.331 | 0.5 | 0.001 |
| 23 | 17 | Raigarh | Raigarh | Jharguda To Sapnai | Sapanai | CJJ | 69 | 29.868 | 0.5 | 0.001 |
| 24 | 17 | Raigarh | Raigarh | Jharguda To Sapnai | Sapanai | CJJ | 71 | 17.999 | 0.5 | 0.001 |
| 25 | 19 | Raigarh | Raigarh | Bhagora To Kotmar | Bhagora | CJJ | 340/1 | 227.610 | 0.5 | 0.012 |
| 26 | 22 | Raigarh | Raigarh | Lakha To Barlia | Danot | CJJ | 191 | 25.880 | 0.5 | 0.001 |
| | | | | **Total-** | | | **7** | **1470.602** | **0.5** | **0.074** |
| 27 | 29 | Raigarh | Tamnar | Gadgaon To Rabo | Gadgaon | CJJ | 63 | 289.343 | 0.5 | 0.014 |
| 28 | 29 | Raigarh | Tamnar | Gadgaon To Rabo | Gadgaon | CJJ | 47 | 219.549 | 0.5 | 0.011 |
| 29 | 37 | Raigarh | Tamnar | Urba To Pelma | Uraba | BJJ | 277/1 | 345.216 | 0.5 | 0.016 |
| 30 | 37 | Raigarh | Tamnar | Urba To Pelma | Uraba | CJJ | 403/1 | 1015.746 | 0.5 | 0.052 |
| 31 | 37 | Raigarh | Tamnar | Urba To Pelma | Uraba | CJJ | 415 | 329.658 | 0.5 | 0.016 |
| 32 | 42 | Raigarh | Tamnar | Jobro To Padigoan | Jobaro | CJJ | 256/9 | 163.268 | 0.5 | 0.008 |
| 33 | 42 | Raigarh | Tamnar | Libra To Sarasmal | Libara | CJJ | 201/3 | 156.158 | 0.5 | 0.008 |
| | | | | **Total-** | | | **7** | **2518.938** | **0.5** | **0.125** |
| | | | | **Grand Total-** | | | **33** | **6583.805** | **0.5** | **0.329** |

**Forest Area Statement – Baramkela , Raigarh and Tamnar Block with in Raigarh Forest Division, District - Raigarh**

| Total Route Length (in km.) | Length of Non Forest Land (in km) | Width of Non Forest Land (in km) | Area of Non-Forest Land (in Ha.) | Length of Forest Land (in km.) | Width of Forest Land (in km.) | Area of Proposed Forest Land (in Ha.) |
|---|---|---|---|---|---|---|
| 926.494 | 750.382 | 0.0005 | 37.519 | 176.112 | 0.0005 | 8.806 |

**Toposheet Index**

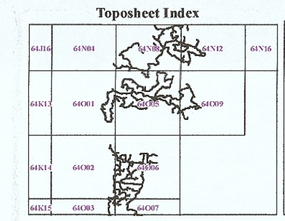


**Legend**

- Gram Panchayat
- Revenue Forest
- Orange Area
- Protected Forest
- Reserve Forest
- Proposed OFC Route

**Scale:-1:50,000**

0 1 2 4 6

Kilometers

**Raigarh Forest Division – Total Forest Area for Diversion Proposal**

| Sl. No. | Forest Division | Forest range | No of Compartment | Length (in m.) | Width (in m.) | Proposed Area (in Ha.) |
|---|---|---|---|---|---|---|
| 1 | Raigarh | Ghargoda | 7 | 8513.905 | 0.5 | 0.426 |
| 2 | Raigarh | Kharsiya | 2 | 9260.803 | 0.5 | 0.463 |
| 3 | Raigarh | Raigarh | 50 | 70146.8034 | 0.5 | 3.507 |
| 4 | Raigarh | Sarangarh | 21 | 38152.709 | 0.5 | 1.908 |
| 5 | Raigarh | Tamnar | 39 | 43454.0528 | 0.5 | 2.1734 |
| | **Total of Table A** | | **119** | **169528.273** | **0.5** | **8.477** |

| Sl. No. | District | Block | No of Khasra | Length (in m.) | Width (in m.) | Proposed Area (in Ha.) |
|---|---|---|---|---|---|---|
| 1 | Raigarh | Baramkela | 19 | 2594.265 | 0.5 | 0.130 |
| 2 | Raigarh | Raigarh | 7 | 1470.602 | 0.5 | 0.074 |
| 3 | Raigarh | Tamnar | 7 | 2518.938 | 0.5 | 0.125 |
| | **Total of Table B** | | **33** | **6583.805** | **0.5** | **0.329** |
| | **Total Diversion Area (Table A+TableB)** | | | **176112.078** | **0.5** | **8.806** |

Applied By :

Chhattisgarh Infotech Promotion Society
2nd Floor, State Data Centre Building,
Opp. New Circuit House, Civil Lines
Raipur, Chhattisgarh 492001

Submitted By :

TATA PROJECTS

Tata Projects Limited
Transocean House 2nd,3rd,& 4thFloor
Hiranandani Business Park Powai, Mumbai 400 076