GEOREFERENCE MAP OF THE FOREST AREA 4.4226 Hectares FOR COMPARTMENT NUMBER PF 142, NEAR BIJOYSOTA M.P. IN CONNECTION WITH THE KTE - SGRL DOUBLING IN WCR.

निर्यात के लिए नहीं NOT FOR EXPORT

OPEN SERIES MAP

No. F44D1

Scale 1:50,000

G44U16 (63D/16)	3 Satna MADHYA PRADESH G44V4 (63H/4)	G44V8 (63H/8)
F44C13 (64A/1)[1]	F44D1 (64E/1)	Shahdol MADHYA PRADESH F44D5 (64E/5)
F44C14 (64A/14)	Umaria MADHYA PRADESH F44D2 (64E/2)	F44D6 (64E/6)

[1] Katni, MADHYA PRADESH.
[2] Sidhi, MADHYA PRADESH.

भारतीय सर्वेक्षण विभाग | SURVEY OF INDIA

1st Edition 2010.
Rs. 110, Rs. One Hundred and Ten only

CONVENTIONAL SYMBOLS

Express highway: with toll; with bridge; with distance stone
Roads, metalled: according to importance
Roads, double carriageway: according to importance
Unmetalled road. Cart-track. Pack-track with pass. Footpath
Streams: with track in bed; undefined. Canal
Dams: masonry or rock-filled; earthwork. Weir
River: dry with water channel; with island & rocks. Tidal river
Submerged rocks. Shoal. Swamp. Reeds
Wells: lined; unlined. Tube-well. Spring. Tanks: perennial; dry
Embankments: road or rail; tank. Broken ground
Railways, broad gauge: double; single with station under bonded; ...
Railways, other gauges: double; single with distance stone; do.
Mineral line or tramway. Kiln. Cutting with tunnel
Contours with sub-features. Rocky slopes. Cliffs
Sand features (7) Flat. (2)sand hillsp(permanent). (3)dunes(shifting)
Towns or Villages: inhabited; deserted. Fort
Huts: permanent; temporary. Tower. Antiquities
Temple. Chhatri. Church. Mosque. Idgah. Tomb. Graves
Lighthouse. Lightship. Buoys: lighted; unlighted. Anchorage
Mine. Vine on trellis. Grass. Scrub
Palms: palmyra other. Plantion. Conifer. Bamboo. Other trees
Areas: cultivated; wooded. Surveyed tree
Boundary, international
state: demarcated; undemarcated
district. subdivision; tahsil or tilluk; forest
Boundary pillars: surveyed; unlocated
Heights: triangulated; station point; approximate ...200 ...200 ...200
Bench-mark. geodetic; tertiary; canal ...BM 63-3 ...BM 63-3 ...BM 63-3
Post office. Telegraph office. Overhead tele
Rest house or Inspection bungalow. Circuit house. Police station R R R
Camping ground. Forest: reserved; protected CG RF PF
Spaced names: administrative; locality or tribal ...KIKRI NAGA
Hospital. Dispensary. Veterinary. Hospital / Dispensary
Aerodrome. Heliport. Tourist site
Power line and pylons surveyed; with poles only

LEGENDS

FOREST LAND TO BE DIVERTED

NOTES :-

Heights are in metres and above Indian mean sea level.
Contours are approximate.
A relative height e.g. ...5 represents the approximate height,in metres,between the top and bottom of a steep slope.
The triangulated heights and contours in this sheet have not been adjusted to the heights of the spirit-levelled bench-marks and may not be strictly in accordance with them.

COMPILATION INDEX

A. Surveyed during 1967-69. Updated for major details during 2005-06.

Projection - UTM Datum - WGS 84

Magnetic Variation from True North about 1 West for 2010.
(Decreasing about 7 annually).

500 m to 1 cm 1:50,000 2 cm to 1 km

Metres 1000 500 0 1 2

CONTOUR INTERVAL 20 METRES

For further details about this map, please contact
Director
Madhya Pradesh GIS Spatial Data Centre
Survey of India
Survey Colony, Vijaynagar
Jabalpur

WEBSITE - www.surveyofindia.gov.in

Reproduction in whole or part by any means is prohibited without the written permission of Survey of India, the National Mapping Agency.

© GOVERNMENT OF INDIA COPYRIGHT, 2010.

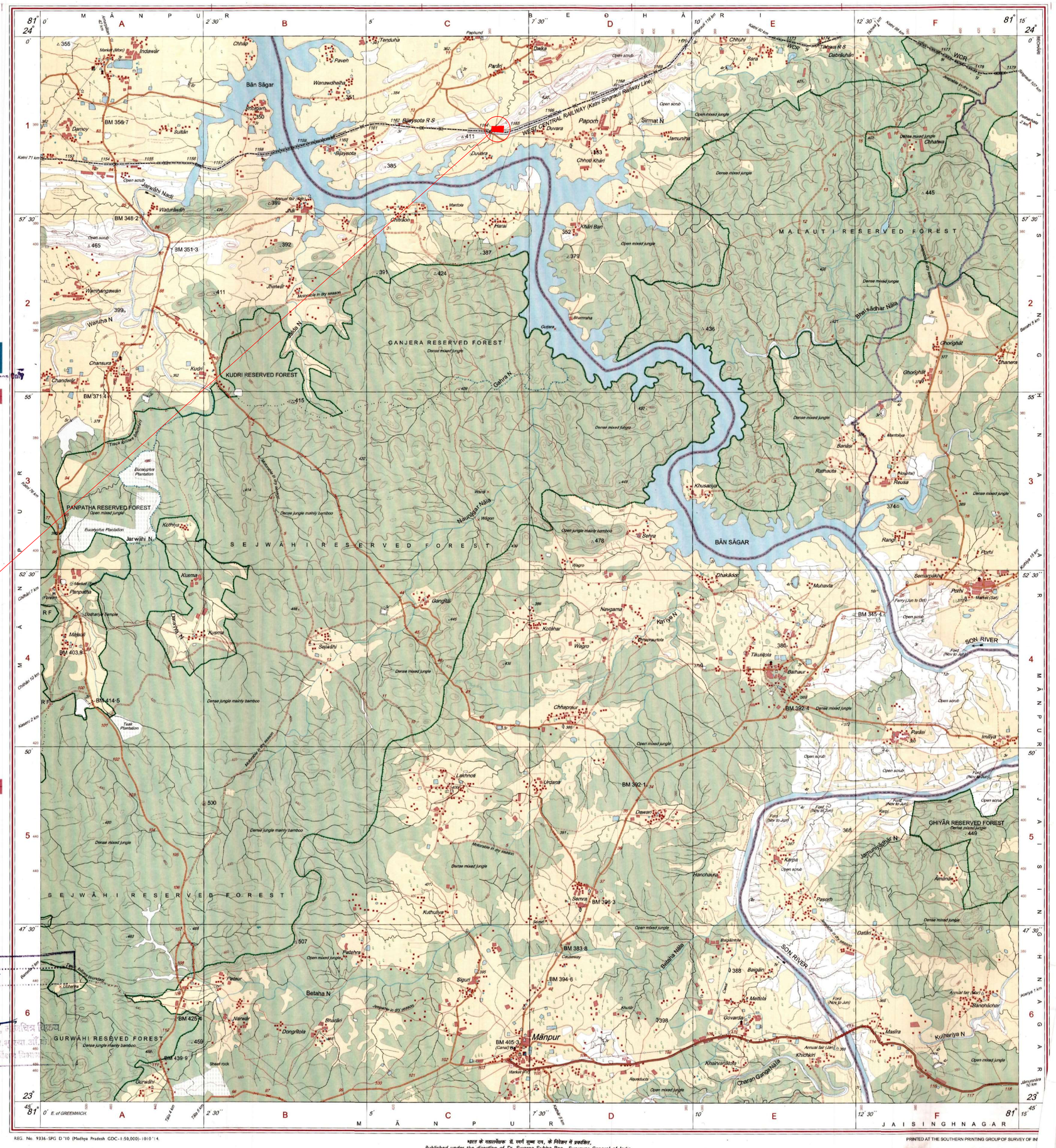
M Ā N P U R
J A I S I N G H N A G A R
Bān Sāgar
BIJOYSOTA R S
CENTRAL RAILWAY (Katni-Singrauli Railway Line)
Papoch
Sirmat N
Chhoti Khāri
Chhoti Khāri
Dhuwra
Hatumleshi
Hatumleshi Nālā
Bhāndēr Nālā
Bhāndēr Nālā
Chhatura
Kudri
KUDRI RESERVED FOREST
GANJERA RESERVED FOREST
Gulara
Gulara N
Khāri Bān
MALAUTI RESERVED FOREST
Ghorghāt
Ghorghāt
Sarāsi
Rāthuda
Khuwāriya
Khuwāriya
BĀN SĀGAR
Chhukkal
Muhavra
Sarāsi
Sarāsi N
Pipri
Pipri
Sarāsi Nālā
Sarāsi Nālā
Pipri (Ruin in Ruins)
Pipri (Ruin in Ruins)
SON RIVER
Pānki
Pānki
Chhatwa
Chhatwa
Chhatwa N
Chhatwa Nālā
Chhatwa Nālā
Chhatwa Nālā
Open scrub
Open mixed jungle
Dense mixed jungle
Dense mixed jungle bamboo
Open jungle mainly bamboo
Dense jungle mainly bamboo
Dense jungle mainly bamboo
Dense mixed jungle
Open jungle mainly bamboo
Open jungle mainly bamboo
Open jungle mainly bamboo
Dense mixed jungle
Open mixed jungle
Dense mixed jungle
Dense mixed jungle
Dense mixed jungle
Dense mixed jungle
Dense mixed jungle
Dense mixed jungle
Dense mixed jungle
Open scrub
Open scrub
Open scrub