**GEOREFERENCE MAP OF THE FOREST AREA 2.9649 Hectares FOR COMPARTMENT NUMBER PF 141, NEAR BIJOYSOTA M.P. IN CONNECTION WITH THE KTE - SGRL DOUBLING IN WCR.**

निर्यात के लिए नहीं NOT FOR EXPORT

OPEN SERIES MAP

# No. F44D1

Scale 1:50,000

| | | |
|---|---|---|
| G44U16 (63D/16) | 3 Satna MADHYA PRADESH G44V4 (63H/4) | G44V8 (63H/8) |
| F44C13 (64A/13) | F44D1 (64E/1) | Shahdol MADHYA PRADESH F44D5 (64E/5) |
| F44C14 (64A/14) | Umaria MADHYA PRADESH F44D2 (64E/2) | F44D6 (64E/6) |

1 Katni, MADHYA PRADESH.
2 Sidhi, MADHYA PRADESH.

भारतीय सर्वेक्षण विभाग SURVEY OF INDIA

1st Edition 2010.
Rs. 110, Rs. One Hundred and Ten only

## CONVENTIONAL SYMBOLS

Express highway: with toll; with bridge; with distance stone
Roads, metalled: according to importance
Roads, double carriageway: according to importance
Unmetalled road, Cart-track, Pack-track with pass, Foot-path
Streams with brick in bed; undefined, Canal
Dams: masonry or rock-filled; earthwork, Weir
River: dry with water channel; with island & rocks, Tidal-river
Submerged rocks, Shoal, Swamp, Reeds
Wells: lined, unlined, Tube-well, Spring, Tanks: perennial, dry
Embankments: road or rail, tank, Broken ground
Railways: broad gauge: double; single with station; under constn.
Railways: other gauges: double; single with distance stone; do.
Mineral line or tramway, Kiln, Cutting with tunnel
Contours with sub-features, Rocky slopes, Cliffs
Sand features (1 Flat, 2 Dune-hillocks permanent, 3 Dune-hills shifting)
Towns or Villages: inhabited; deserted, Fort
Huts: permanent; temporary, Tower, Antiquities
Temple, Chhatri, Church, Mosque, Idgah, Tomb, Graves
Lighthouse, Lightship, Buoys; lighted, unlighted, Anchorage
Mine, Vine on trellis, Grass, Scrub
Palms: palmyra; other, Plantain, Conifer, Bamboo, Other trees
Areas: cultivated; wooded, Surveyed tree
Boundary: international
state: demarcated; undemarcated
district, sub-division; tahsil or taluk; forest
Boundary pillars: surveyed; unlocated
Heights, triangulated: station point; approximate
Bench-mark: geodetic, tertiary; canal
Post office, Telegraph office, Overhead line
Rest house or Inspection bungalow, Circuit house, Police station
Camping ground, Forest: reserved; protected
Spaced names: administrative; locality or tribal
Hospital, Dispensary, Veterinary Hospital / Dispensary
Aerodrome, Helipad, Tourist site
Power line with pylons surveyed; with poles unsurveyed

## LEGENDS

FOREST LAND TO BE DIVERTED

## NOTES :-

Heights are in metres and above Indian mean sea level.
Contours are approximate.
A relative height e.g.:.3r represents the approximate height in metres between the top and bottom of a steep slope.
The triangulated heights and contours in this sheet have not been adjusted to the heights of the spirit-levelled bench-marks and may not be strictly in accordance with them.

COMPILATION INDEX

A: Surveyed during 1967-68. Updated for major details during 2006-08.

Projection - UTM Datum - WGS 84

Magnetic Variation from True North about 1 West in 2005 (Decreasing about 7 annually)

1:50,000

500 m to 1 cm — 2 cm to 1 km

CONTOUR INTERVAL 20 METRES

For further details about this map, please contact
Director
Madhya Pradesh Geo-Spatial Data Centre
Survey of India
Survey Colony, Vijaynagar
Jabalpur

WEBSITE - www.surveyofindia.gov.in

Reproduction in whole or part by any means is prohibited without the written permission of Survey of India, the National Mapping Agency.

© GOVERNMENT OF INDIA COPYRIGHT, 2010.

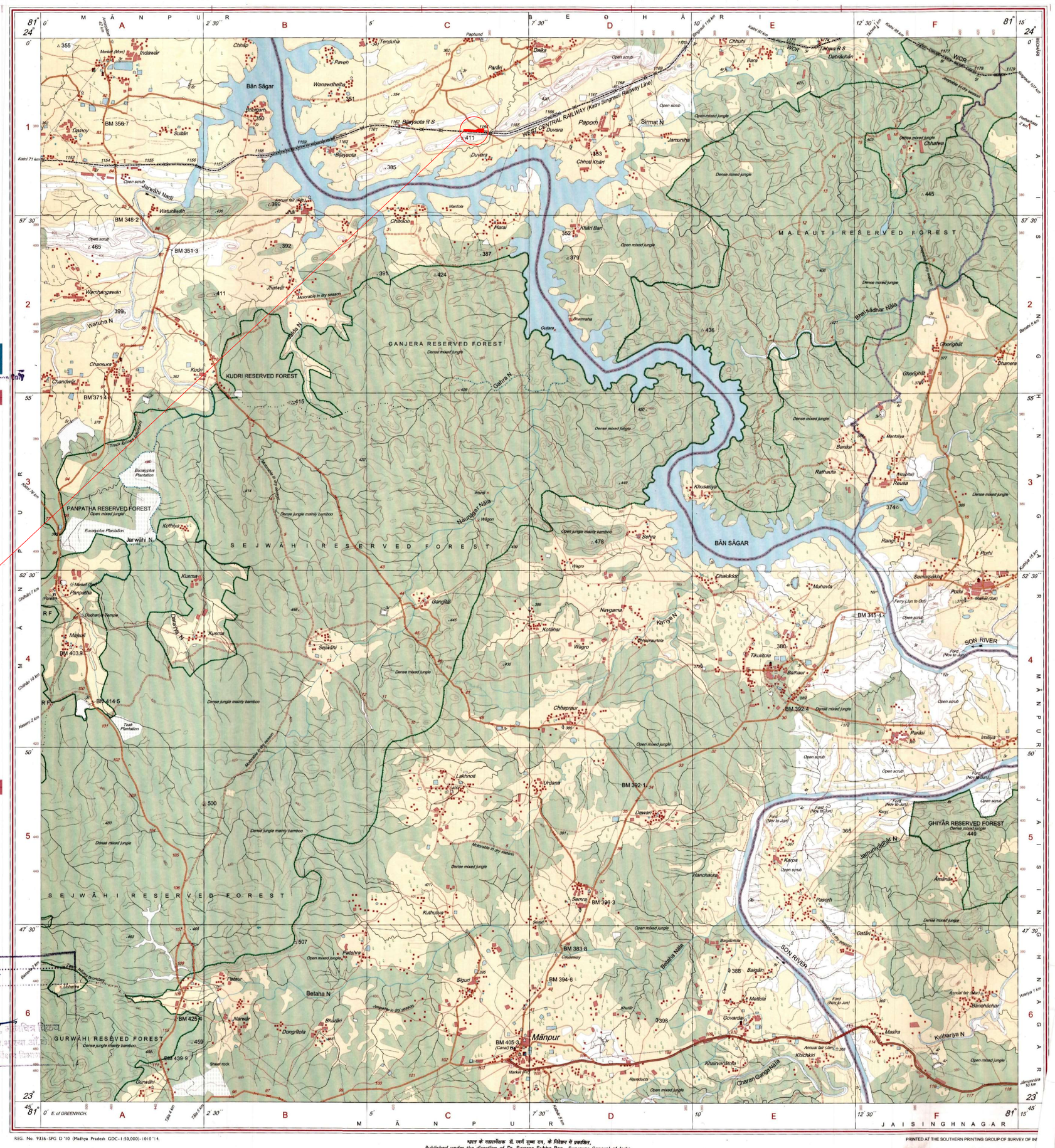


R.E.G. No. 9336-SPC ID'10 (Madhya Pradesh GDC-1:50,000)-(8+0)'14.

भारत के महासर्वेक्षक के, वर्ष एवम उन, के निदेश से प्रकाशित.
Published under the direction of Dr. Swarna Subba Rao, Surveyor General of India,
Survey of India, Hathibarkala Estate, Post Box No. 37, Dehra Dun – 248001 (Uttarakhand),
Department of Science & Technology, Government of India.

PRINTED AT THE SOUTHERN PRINTING GROUP OF SURVEY OF IND