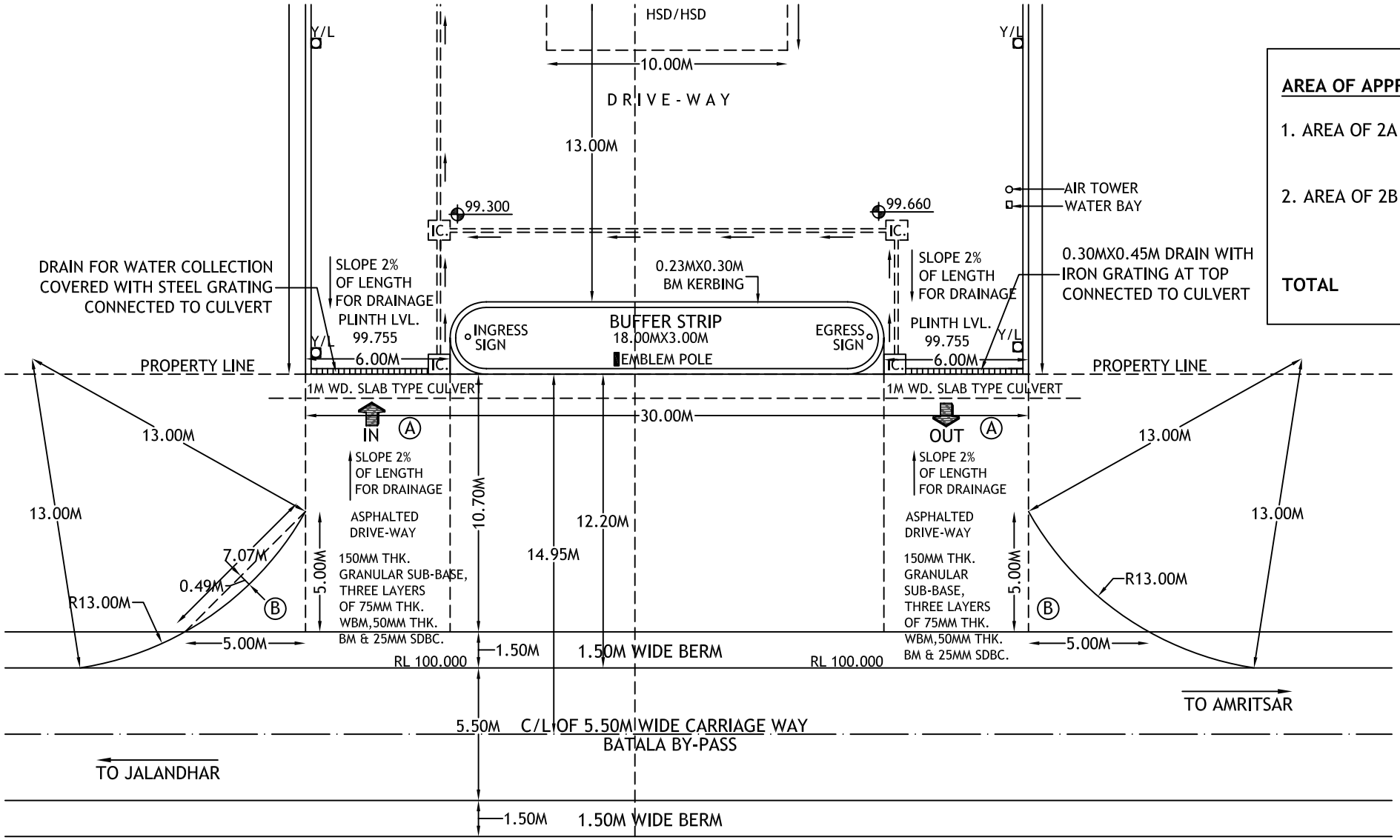

AREA OF APPROACHES (TO BE LEASED)

1. AREA OF 2A	= 2X6.00X10.70 = 128.40SQ.M.
2. AREA OF 2B	= 2(1/2X5.00X5.00 - 2/3X7.07X0.49) = 20.38SQ.M.
TOTAL	**= 148.78Q.M.**