

FIELD INSPECTION NOTES OF Sri. S.P. SUTHAN, I.F.S, FOREST DIVISIONAL OFFICER, NIRMAL ON DIVERSION OF 0.45 Ha OF FOREST LAND IN NIRMAL DIVISION FOR IMPROVEMENT AND WIDENING OF EXISTING R/F RASIMATLA TO KORIKAL VIA ANKENA, RAYADHARI ROAD PEMBI (M) , NIRMAL DIVISION IN FAVOUR OF DISTRICT PANCHAYATH RAJ ENGINEER, NIRMAL ON 17.09.2020.

I along with the Forest Range Officer, Mamda and concerned Range staff of Mamda Range inspected the proposed area for diversion of Forest Land for improvement and widening of existing "R/F Rasimatla to Korikal vai Ankena, Rayadhari Road of Pembli M)" in favour of District Panchayath Raj Engineer on 17.09.2020. The proposed area is falling in Mamada Reserve Forest block in Compt. No. 931 Rasimatla Beat of Mamda Range.

The Mamada Reserve Forest Block which is notified U/s.15 vide Gt. No. 1, Dt. 03-01-1355. Total length of the proposed road passing in forest area is 750 Meters and the proposed width is 6.00 meters and total area required for diversion is 0.45 Ha. The proposed area is out of core and buffer area of Kawal Tiger Reserve of Nirmal Division. During the field inspection, it is noticed that, the alignment of road proposed for diversion is not required any felling.

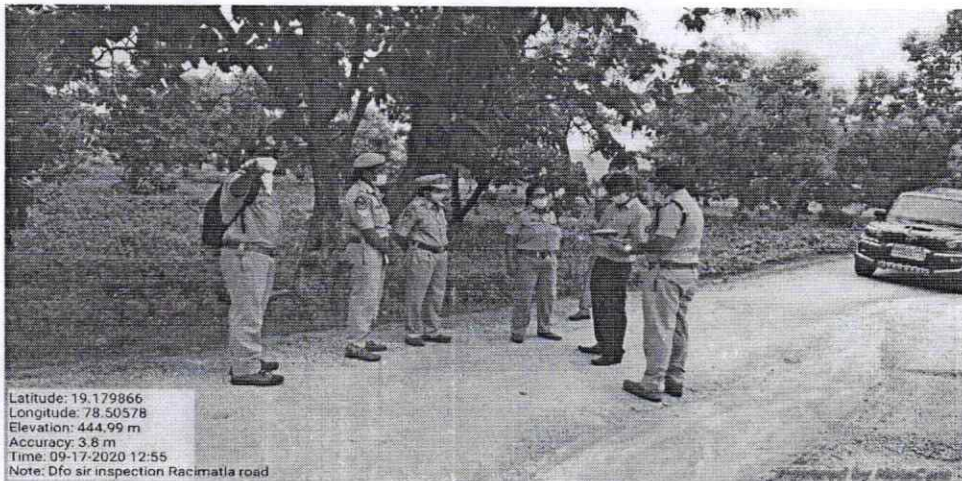

The said proposed area for diversion is not falling in Kawal Tiger Reserve. There are no protected Archaeological/ Heritage site/Defence establishment or any other important monument in the forest area proposed for diversion.

Thus, this improvement and widening of existing road from R/F Rasimatla to Korikal vai Ankena, Rayadhari Road of Pembli M)" in favour of District Panchayath Raj Engineer is recommended by considering all the aspects mentioned in the proposal and field conditions.

Forest Divisional Officer (FAC),
Nirmal
Forest Divisional Officer
NIRMAL

THANAL'S FOREST DIVISIONAL
 THE IN DE FOREST LAND IN
 AND WIDENING OF EARTH
 FOR RAYACHAND ROAD EARTH
 DISTRICT/PANCHAYATH RAJ

THANAL ON EARTH
 DIVISION FOR EARTH
 RAYACHAND ROAD EARTH
 DISTRICT/PANCHAYATH RAJ

THANAL AND CONCERNED RAYACHAND
 FOR DIVISION OF EARTH LAND
 RAYACHAND ROAD EARTH
 DISTRICT/PANCHAYATH RAJ

THANAL ON EARTH
 DIVISION FOR EARTH
 RAYACHAND ROAD EARTH
 DISTRICT/PANCHAYATH RAJ

THANAL ON EARTH
 DIVISION FOR EARTH
 RAYACHAND ROAD EARTH
 DISTRICT/PANCHAYATH RAJ

THANAL ON EARTH
 DIVISION FOR EARTH
 RAYACHAND ROAD EARTH
 DISTRICT/PANCHAYATH RAJ

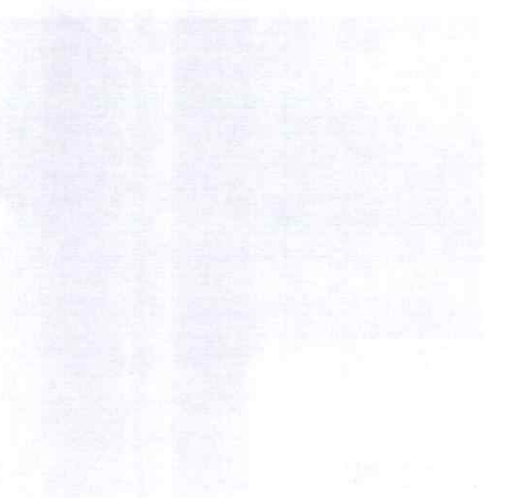
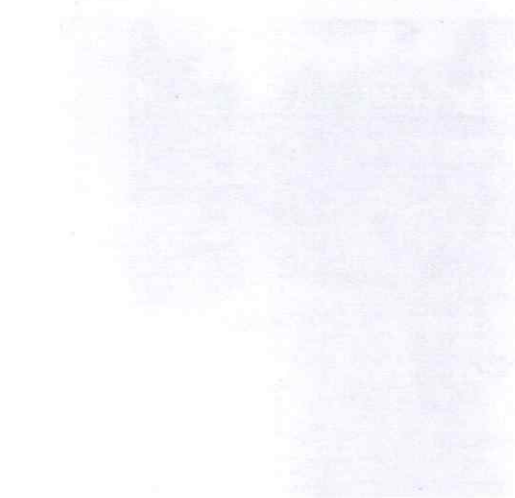

THANAL ON EARTH
 DIVISION FOR EARTH
 RAYACHAND ROAD EARTH
 DISTRICT/PANCHAYATH RAJ

THANAL ON EARTH
 DIVISION FOR EARTH
 RAYACHAND ROAD EARTH
 DISTRICT/PANCHAYATH RAJ

THANAL ON EARTH
 DIVISION FOR EARTH
 RAYACHAND ROAD EARTH
 DISTRICT/PANCHAYATH RAJ

THANAL ON EARTH
 DIVISION FOR EARTH
 RAYACHAND ROAD EARTH
 DISTRICT/PANCHAYATH RAJ