

Field inspection notes of Sri.P.Sagar, Forest Divisional Officer, Banswada; the area Proposal for diversion of Forest land and extent of 0.3535 Ha. In Banswada forest division of Kamareddy District. For laying of Optical fiber cable along the road and within the existing Right of way in favour of M/s Vindhya Telelinks Limited.

On 28.05.2020 inspected the Forest land proposed for diversion passing through Banswada Division for laying of Optical fiber cable along the road and within the existing Right of way in favour of M/s Vindhya Tele Links Limited. The details are as follows:

Sl.No.	Division	Block	Length in Mts	Width in Mts	Area in Ha
1	Banswada	Hajipur, Vellutla-I	4530.03	0.4	0.1812
2		Vellutla-I	2267.19	0.4	0.0907
3		Gandhari-I, Vellutla-I	1200.46	0.4	0.0480
4		Gandhari-I	840.64	0.4	0.0336
Grand Total			8838.32	0.4	0.3535

Banswada Range:

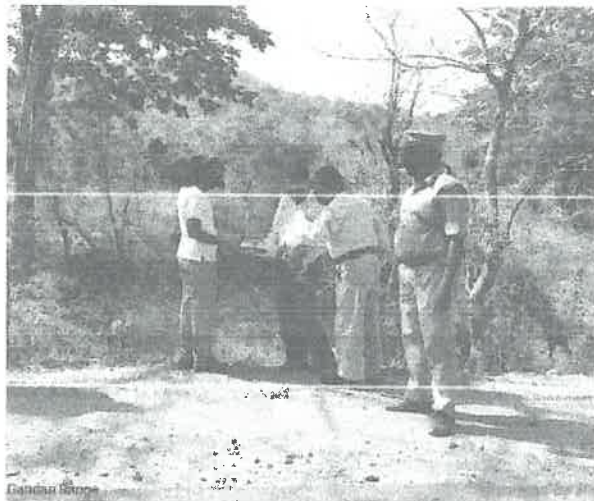

The proposed area is passing through i) Compartment No.252 & 253, Beat Ibrahimpet East, Hajipur RF, Rampur Section of Banswada Range.

1. The alignment shown in the diversion proposal map was verified on the ground and found that, the alignment passing through comp no. 252 & 253. within the Right of way of R&B Road i.e. 15 Feets from the center of the road and no trees will be effected.
2. Detail of Right of way allowed in Hajipur RF along with the optical fiber cable alignment was proposed.

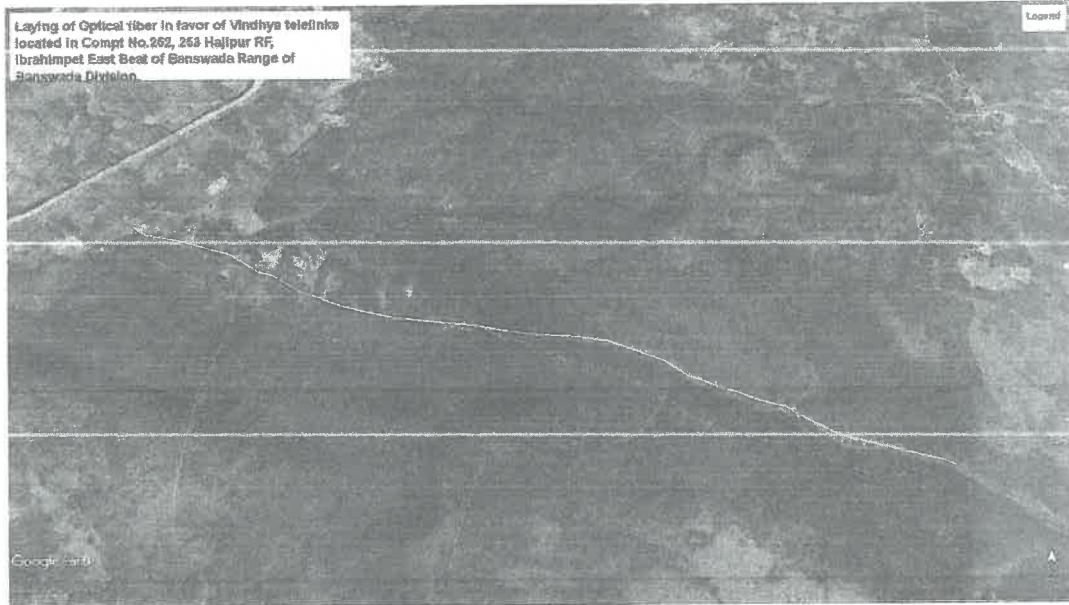

Map showing the Location in Compt No.252 & 253 of Hajipur RF of Banswada Range of Banswada Division laying of Optical fiber cable along the road and within the existing Right of way in favour of Vindhya Telelinks Limited

Gandhari Range:-

The proposed area is spot in 4 locations:

- 1) The proposed area (Patch-1) is passing through the Vellutla-I R.F (Compt No.844) (880 Mts) along R&B Road.
- 2) The proposed area (Patch-2) is passing through the Gowraram R.F (Compt No.796) (2267.19 Mts) along R&B Road.
- 3) The proposed area (Patch-3) is passing through the Gandhari-I R.F. (Compt No.770), Vellutla-I R.F (Compt No.797) (1200.46 Mts) along R&B Road.
- 4) The proposed area (Patch-4) is passing through the Gandhari-I R.F. (Compt No.773) (840.64 Mts) along Timmapur to Medipally R&B Road.

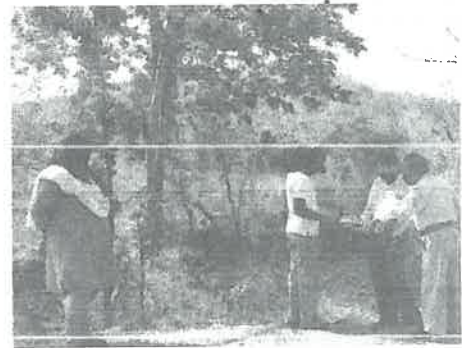

1. The alignment shown in the diversion proposal map was verified on the ground and found that, the alignment passing through i) Vellutla-I RF, Compt No.844, ii) Gowraram R.F (Compt No.796) iii) Gandhari-I R.F. (Compt No.770), Vellutla-I R.F (Compt No.797) iv) Gandhari-I R.F. (Compt No.773) with in the Right of way of R&B i.e.15 feet from the center of the road and no tree will be effected.
2. Details Right of way allowed in Vellutla-I, Gowraram, Gandari – I Forest blocks along with the Optical fiber cable alignment was proposed.
3. Further the user agency has to submit No Objection Certificate issued by R&B Department regarding allowing the user agency (i.e.M/s Vindhya Telelinks Limited) to take up the work within Right of way.

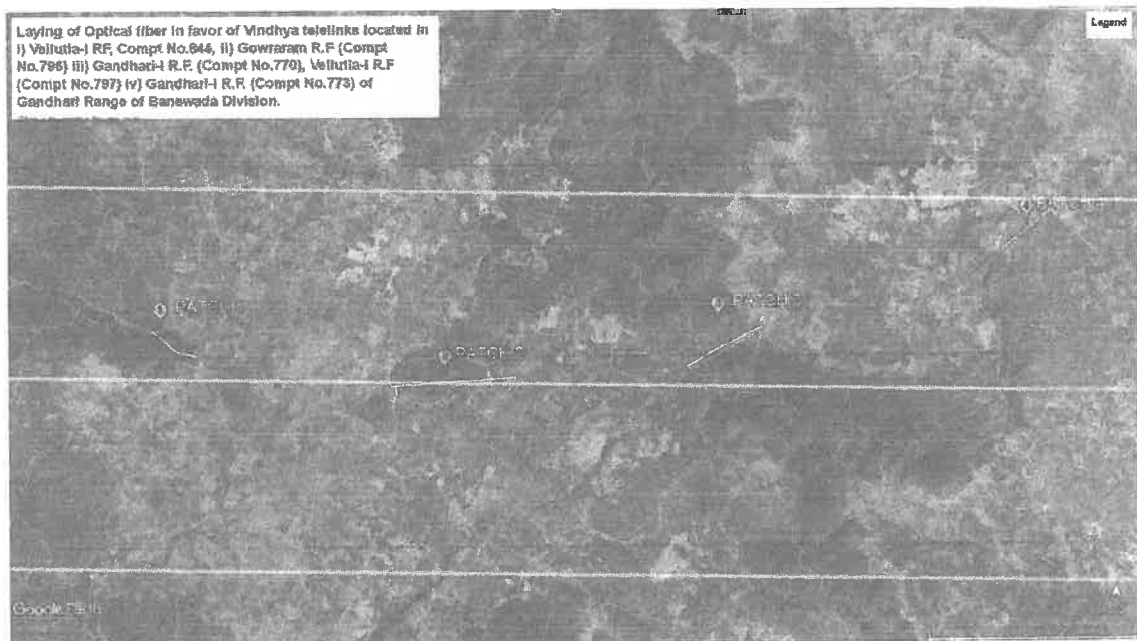

Map showing the Locations in Vellutla-I RF (Compt No.844), Gowraram RF (Compt No.796), Gandhari-I R.F. (Compt No.770), Vellutla-I R.F (Compt No.797), Gandhari-I R.F. (Compt No.773) of Gandhari Range of Banswada Division laying of Optical fiber cable along the road and within the existing Right of way in favour of Vindhya Telelinks Limited

Other observations:

In my field inspection and reports from Forest Range Officer, Banswada & Gandhari of this Division there is no encroachment land is present in proposed diverted forest area.

1. The proposed area doesn't form part of National Park, wildlife sanctuary, biosphere reserve, tiger reserve, elephant corridor, etc. The Proposed area is **60 Km distance from the Wildlife sanctuary/ National Park. The Wildlife sanctuary/ National Park located in Kamareddy Division.**

- 121 -

2. No rare/ endangered/ unique species of flora and fauna found in the area.
3. No protected archaeological/ heritage site/ defence establishment of any other important monument is located in the area.
4. No work is carried out in violation of Forest (Conservation) Act 1980.
5. In this proposed diversion area there is no forest works carried out till today like Plantation, smc works, wildlife management works etc..
6. The requirement of Forest land as proposed by the user agency is unavoidable and barest minimum for the project which is 0.3535 Ha proposed by the User agency.

Recommendation:

In view of the implementation, as the proposed project carry the communication from the Government offices, Defence & Strategic establishments, and from the different industrial organization apart from general public. The project proposal is recommended.

Forest Divisional Officer,
Banswada.