# PROPOSAL FOR 132/33 kV HUNTERGANJ GSS LAND AT BONRA VILLAGE

## Village :-Bonra,Thana No.:- 133,Khata No.:- 85,Anchal:-Hunterganj,District :- Chatra, Plot No.:- 40,Area :- 4.04 Ha.Land type :- Forest

निर्यात के लिए नहीं NOT FOR EXPORT

OPEN SERIES MAP

No. G45S15

Scale 1:50,000

| | | |
|---|---|---|
| Aurangabad BIHAR G45S10 (72D/8) | G45S14 (72D/14) | Gaya BIHAR G45T2 (72H/2) |
| G45S11 (72D/11) | G45S15 (72D/15) | G45T3 (72H/3) |
| G45S12 (72D/12) | Chatra JHARKHAND G45S16 (72D/16) | G45T4 (72H/4) |

1 Pakaur, JHARKHAND.
2 Hazaribag, JHARKHAND.
5 Kodarma, JHARKHAND.

भारतीय सर्वेक्षण विभाग SURVEY OF INDIA

1st Edition 2010. Price :Rs.50/-

CONVENTIONAL SYMBOLS

Express highway, with toll; with bridge; with distance stone
Roads, metalled: according to importance
Roads, double carriageway: according to importance
Unmetalled road. Cart-track. Pack-track with pass. Foot-path
Streams: with track in bed; undefined. Canal
Dams: masonry or rock-filled; earthwork. Weir.
River: dry with water channel; with island & rocks. Tidal river
Submerged rocks. Shoal. Swamp. Reeds.
Wells: lined; unlined. Tube-well. Spring. Tanks: perennial; dry
Embankments: road or rail; tank. Broken ground
Railways, broad gauge: double; single with station; under constn.
Railways, other gauges: double; single with distance stone; do.
Mineral line or tramway. Kiln. Cutting with tunnel
Contours with sub-features. Rocky slopes. Cliffs
Sand features.(1)Bat. (2)sand-hills(permanent). (3)dunes(shifting).
Towns or Villages: inhabited; deserted. Fort
Huts: permanent; temporary. Tower. Antiquities.
Temple. Chhatri. Church. Mosque. लिङ्गम्. Tomb. Graves.
Lighthouse. Lightship. Buoys: lighted; unlighted. Anchorage
Mine. Vine on trellis. Grass. Scrub
Palms: palmyra; other. Plantain. Conifer. Bamboo. Other trees.
Areas: cultivated; wooded. Surveyed tree.
Boundary, international
– state: demarcated; undemarcated
– district; subdivision; tahsil or tālluk; forest
Boundary pillars: surveyed; unlocated
Heights, triangulated: station; point; approximate. △200 ▪200 ▪200
Bench-mark: geodetic; tertiary; canal. BM 6315 ▪BM 6317
Post office. Telegraph office. Overhead tank. t
Rest house or Inspection bungalow. Circuit house. Police station.
Camping ground. Forest: reserved; protected. RF PF
Spotted names: administrative; locality or tribal. KKRI N&GA
Hospital. Dispensary. Veterinary. Hospital/Dispensary
Aerodrome. Helipad. Tourist site.
Power line: with pylons surveyed; with poles unsurveyed.

REFERENCES

NH 99 National Highway No. 99 FB Foot bridge

NOTES :-

Heights are in metres and above Indian mean sea level.
Contours are approximate.
The kilometre stone numbers along roads and canals are shown in italic type, e.g.,'5' whereas milestone numbers are shown in upright type, e.g., '5'.
A relative height, e.g.,'6', marked along a canal indicates the height of the top of the canal embankment above the adjacent country.
Numerous wells and field-bunds exist throughout the cultivated portions of the sheet; only the important ones have been shown.
Cart-tracks and unmetalled roads are generally motorable in dry season. Permission to use those inside forest areas and along canals is required from the Forest and Irrigation authorities, respectively.
Names of Protected Forests in this sheet have not been seen for want of reliable information.

COMPILATION INDEX

A. Surveyed during 1967-68. Updated for major details during 2004-05.

Projection -UTM Datum -WGS 84

Magnetic Variation from True North about ½° West in 2005.
(Decreasing by about 1' annually)

1:50,000 — 500 m to 1 cm — 2 cm to 1 km

Metres 1000 500 0 1 2 3 Kilometres

CONTOUR INTERVAL 20 METRES

For further details about this map, please contact
Director
Bihar Geo-Spatial Data Centre
Survey of India, 164, Shekhpura House, Shekhpura
Patna.

WEBSITE - www.surveyofindia.gov.in

Reproduction in whole or part by any means is prohibited without the written permission of Survey of India, the National Mapping Agency.

© GOVERNMENT OF INDIA COPYRIGHT. 2010.

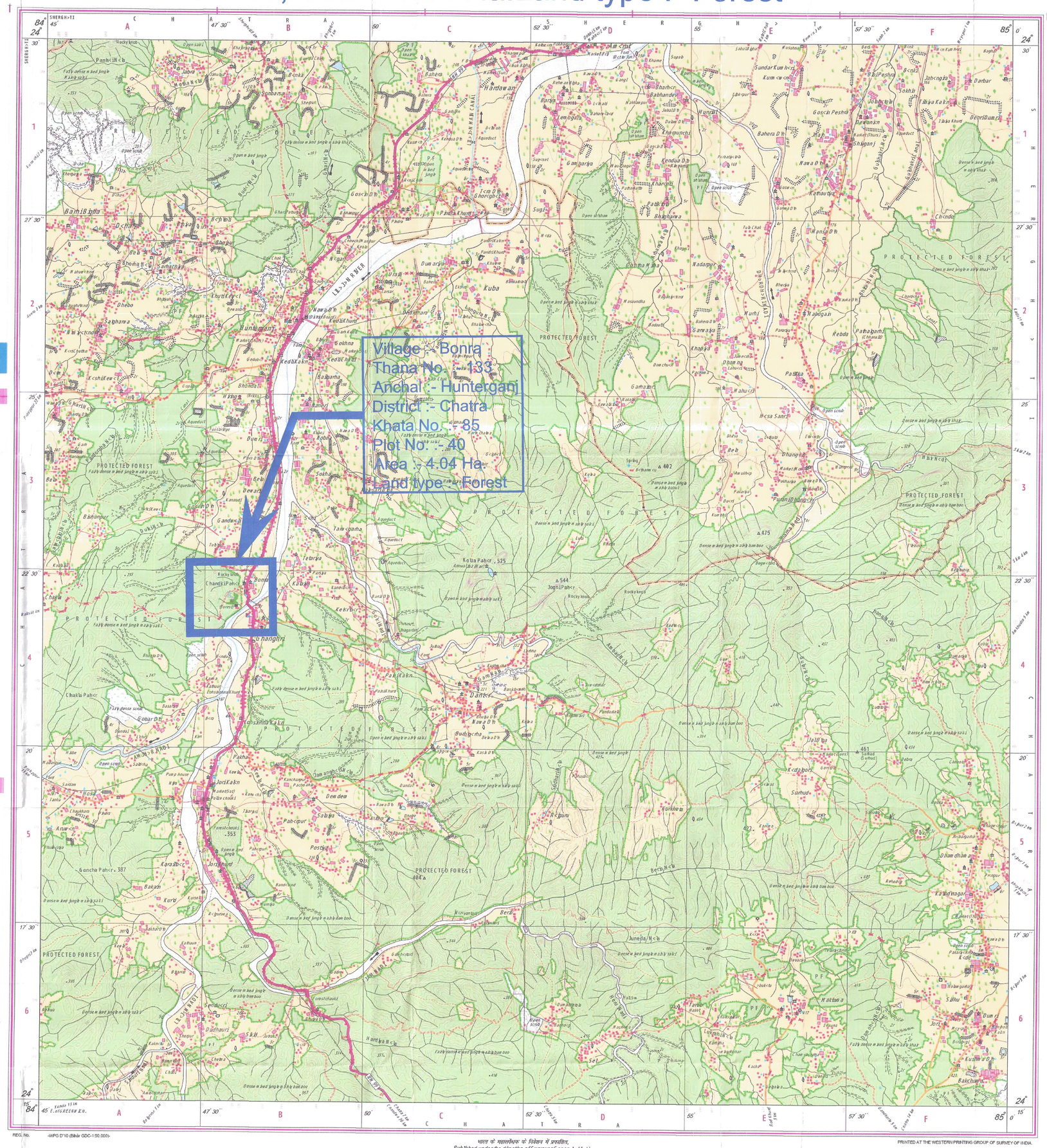


REGI. No. -WPG D'10 (Bihar GDC-1:50,000)-

PRINTED AT THE WESTERN PRINTING GROUP OF SURVEY OF INDIA.

भारत के महासर्वेक्षक के निदेशन में प्रकाशित,
Published under the direction of Surveyor General of India,
Survey of India, Hathibarkala Estate, Post Box No.37, Dehra Dun-248001 (Uttarakhand)
Department of Science & Technology, Government of India.

# Legend

## Land Proposed for 132/33 kV GSS at Bonra Village, Anchal- Hunterganj, Dist - Chatra, Jharkhand

12-01-23

GAURAV KUMAR SINGH
Senior manager
Transmission Division Hazaribag

Dr. R. Thanga Nandian, I.F.S.
Divisional Forest Officer
Chatra North Forest Division