Chhattisgarh Forest Department
Forest Cover Map
Sheet. No. 64 E 10

Save Trees,Save Forests and Save Wildlife for the Benefit of Self & the Nation

वन आवरण मानचित्र

मानचित्र स्केल 1 :50000

टोपो शीट न. - 64/E/10

81°30'0"E 81°35'0"E 81°40'0"E 81°45'0"E

23°45'0"N 23°40'0"N 23°35'0"N 23°30'0"N

NOT FOR EXPORT
निर्यात के लिये नही

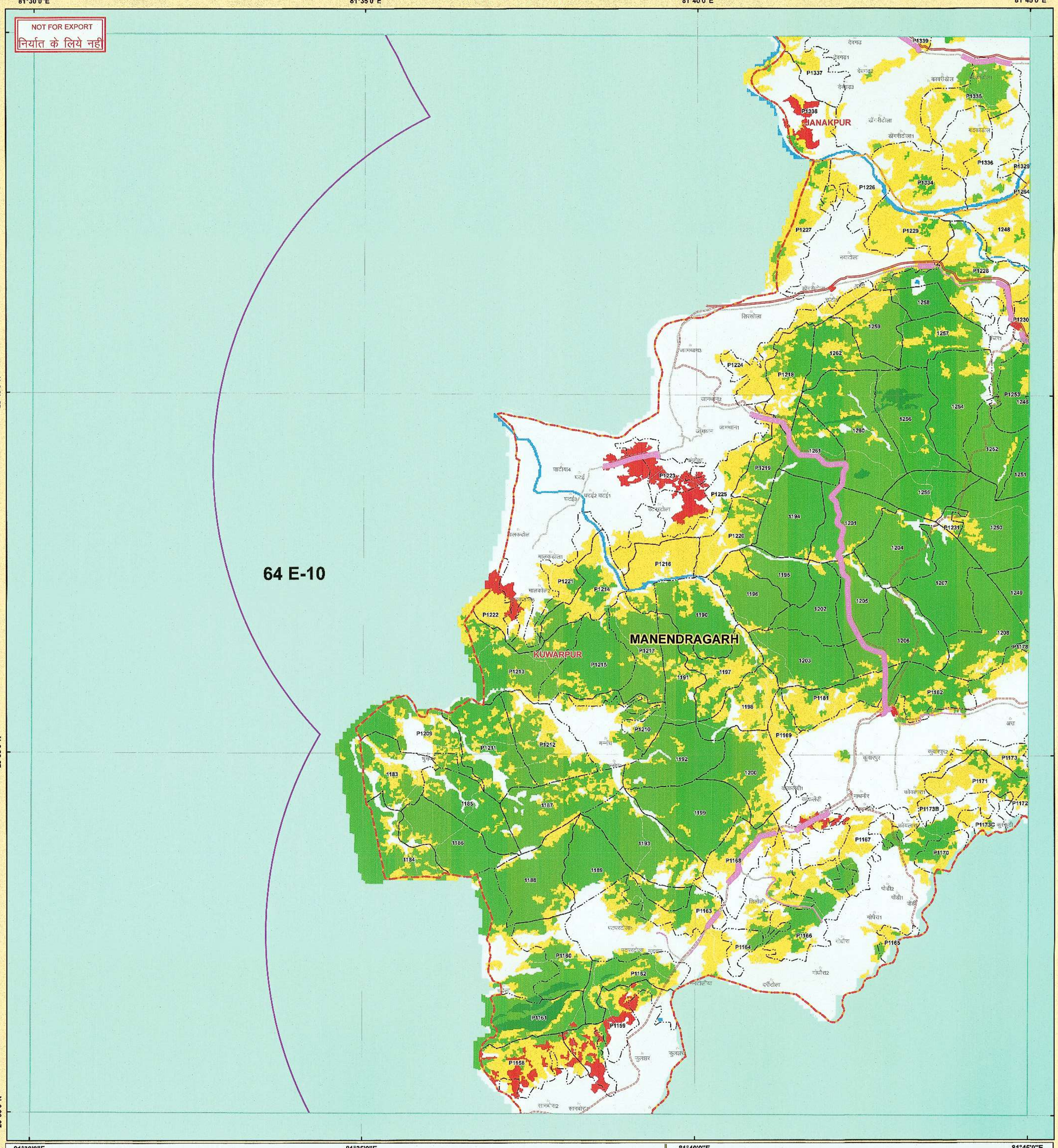

Legend

ROAD_TYPE
- Cart Track
- Metalled Road
- UnMetalled Road
- DGPS_Revenue_Forest
- DGPS_Forest_Route
- DGPS_Proposed OFC Line
- DGPS_Revenue_forest_Area
- DGPS_Forest_Area
- 10KMBUFFER
- FOREST DIVISION REGION
- PROTECTED AREA
- FOREST RANGE REGION
- COMPARTMENT REGION
- TOWN / VILLAGE

Class_Name
- MDF
- NON FOREST
- OPEN FOREST
- SCRUB
- VDF
- WATER

MAP PREPEARED BY
Programmer/Asstt. Programmer
Name Prabhat Kumar Gupta
Signature

MAP PREPARED FOR:-
JCEO,
Chhattisgarh Infotech Promotion Society CHIPS,
2nd Floor, SDC Building, Civil Line,
Raipur (C.G.)

REG.No. :- FP/CG/OFC/43276/2019

मानचित्र विषयः– भारत सरकार की महत्वपूर्ण योजना ष्भारत नेट प्रोजेक्ट के तहत संयुक्त सफल कार्यपालन अधिकारी छत्तीसगढ़ इन्फोटेक प्रमोशन सोसाईटी (चिप्स) रायपुर छ0ग0 द्वारा कोरिया जिला के मनेन्द्रगढ़ वनमंडल के अंतर्गत शामिल ग्राम पंचायत के मार्ग समानांतर वनभूमि 5ण्368 हे0 एवं राजस्व वनभूमि 0ण्244 हे0 कुल रकबा 5ण्612 हे0पर ऑप्टिकल फायबर हे0 कुल रकबा 5ण्612 हे0 पर ऑप्टिकल फायबर केबल बिछाने हेतु वनभूमि का वन संरक्षण संरक्षण अधिनियम 1980 अंतर्गत व्यपवर्तन प्रस्ताव हेतु वनस्पति मानचित्र (1:50000) एवं संनिधि मानचित्र बाबत्।

Note :- Shapefile provided by user agencies.

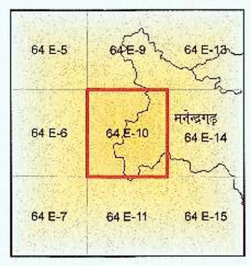

Sheet to Index

N W E S

0 0.5 1 2 3 4 Kilometers

SCALE 1:50000

TOPO SHEET NO. 64 E 10

Data Source:- 1. Compartment Boundary from Stock Map
2. Forest Cover Based on Digital interpretation of Data Period Oct 2017 to Dec 2017 LISS-III from Resourcesat-2 FSI (ISFR) Report 2019.
3. General Features are based on SOI Digital Data (Scale 1 : 50,000) and Chhattisgarh GeoDatabase.

Source: - FOREST SURVEY OF INDIA FOREST COVER CLASSIFICATION SCHEME.
Very Dense Forest: - All land with tree cover (including Mangrove cover) of canopy density of 70 % and above.
Moderately Dense Forest: - All land with tree cover (including Mangrove Cover) of canopy density between 40% and 70% above.
Open Forest: - All land with tree cover (including Mangrove Cover) of canopy density between 10-40%.
Scrubs: - All forest lands with poor tree growth mainly of small or stunted trees having canopy density less than 10%.
Non Forest: - Any Area not included in the above classes.

Note(s) : - Provisional Map
1.It is an indicative map showing distribution of vegetation.
2.Boundary of Orange Area have not been shown.
3.Validation of legal Forest Area with survey of india have not done.
4.If any difference occures between vegetation and stock map,stock map should be followed.
5.No survey should be performed on the basis of this map.

Disclaimer: - The Map provided is subject to inherent discrepancy amongst layers associated with incompatibility between different platforms of reference (L.C.C, W.G.S.84 etc) and probable human error angel in digitization. The user agency is advised to use the features of map subject to prior authentication & supervision by the authorized person of the concerned forest division. The FMIS division shall not be responsible for any complications (Legal or otherwise), arising out of this maps.

International Day of Forests 21 March

FMIS
Prepared and Printed by:- GIS Cell
Forest Management Information System Division, Raipur

All rights reserved. © 2019 Forest Management Information System Aarnya Bhawan Naya Raipur. C.G.

वन परिक्षेत्र अधिकारी जनकपुर | प्रभागमंडलाधिकारी कोरिया उप वनमंडल | तकनीकी अधिकारी मनेन्द्रगढ़ वन मंडल मनेन्द्रगढ़ जिला-कोरिया छ.ग. | Divisional Forest Officer Manendragarh