

Chhattisgarh Forest Department Forest Cover Map Sheet. No. 65 E 08

Save Trees, Save Forests and Save Wildlife for the
Benefit of Self & the Nation

TOPOSHEET NO. 65 E 08

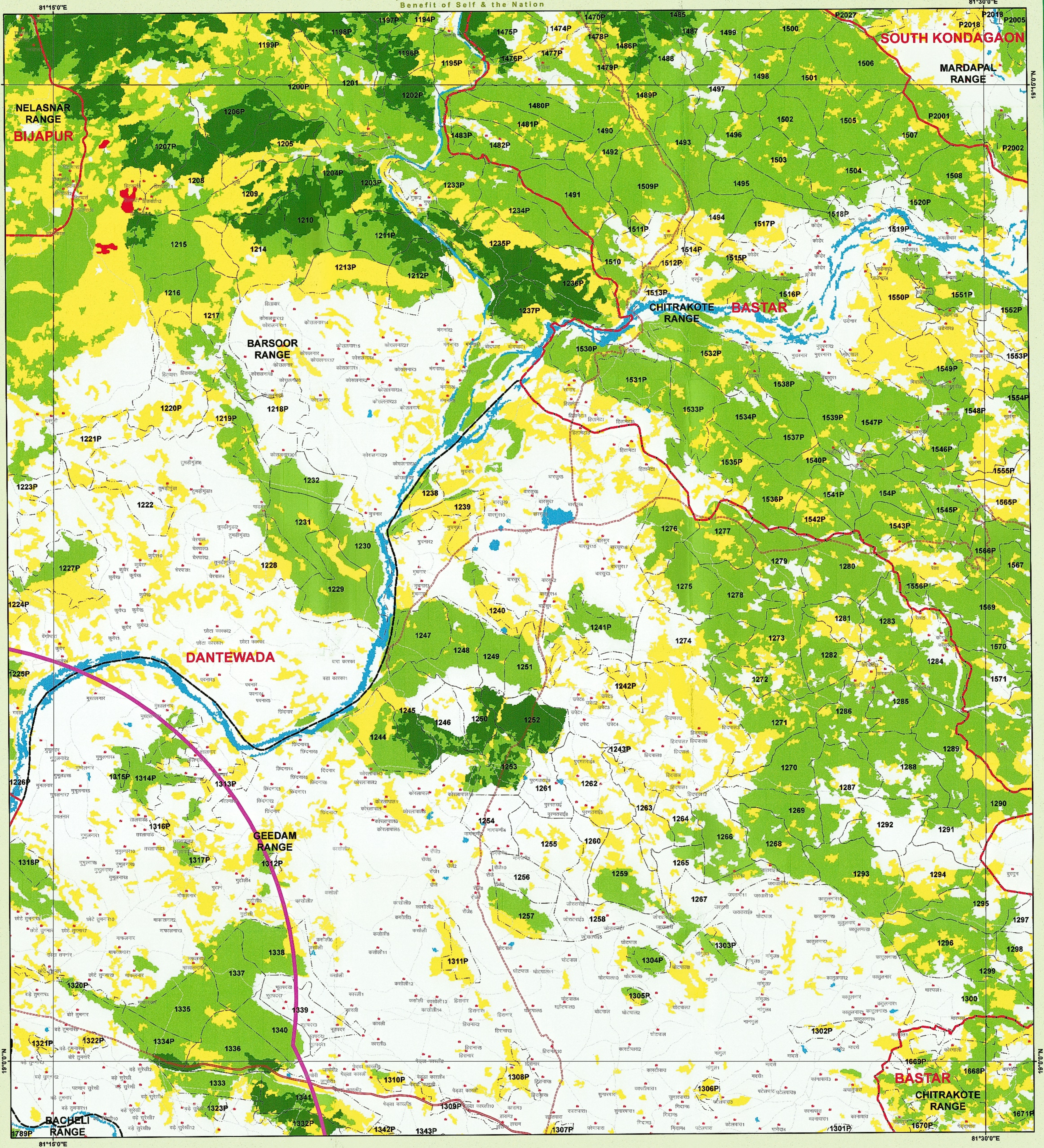

LEGEND

- Gp_Name
- TOWN / VILLAGE
- Revenue_Forest
- Forest_Route
- Propose_OFC_Line
- ROAD_TYPE**
- Cart Track
- Metalled Road
- UnMetalled Road
- Railway Line
- Non_forest
- Revenue_Forest_Area
- Forest_Area
- 10 KM Buffer
- connecting_Route
- DIVISION REGION
- Forest Range Boundary
- Forest Compartment Boundary
- Forest Compartment Boundary
- Procted Area
- Forest Cover**
- MDF
- NON FOREST
- OPEN FOREST
- SCRUB
- VDF
- WATER

1:50,000

0 0.5 1 2 3 4 Km

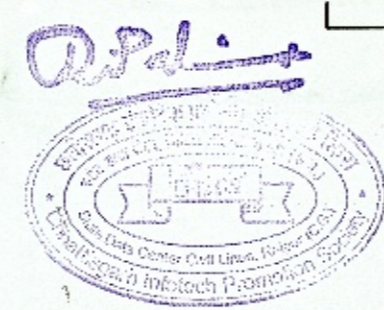

MAP PREPARED BY
Programmer/Asset Programmer
Name: Thakur Vikram Singh
Signature: _____

MAP PREPARED FOR:-
JCEO, CHIPS
Chhattisgarh Infotech Promotion Society
3rd Floor, State Data Center Building,
Civil Lines, Raipur (C.G.)
REG.No. :- FP/CG/OFC/45529/2020

Division of forest land for non-forest purpose under Forest Conservation Act, 1980 Proposed for Bharat Project Phase II Bijapur, Forest Division "Bharat Net Project" which is a GOI initiative. Under this project, connectivity will be provided at 5,987 GPs & 85 Blocks through optical fibre laying of approximately 32,466 KM. The laying of Optical Fibre cable of 32,466 KM will involve 26 districts across the state, area- 8.706 ha.- regarding.

Note :- Shapefile provided by user agencies.

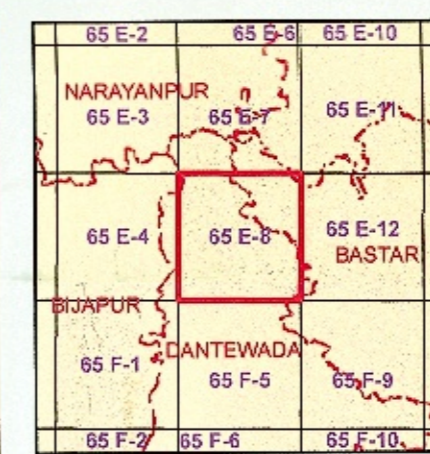

Sheet to Index
Data Source:- 1. Compartment Boundary from Stock Map
2. Forest Cover Based on Digital Interpretation of Data Period Oct 2007 to Dec 2007 LUS-III from Resourcesat-2 and IRS-P6 (Resourcesat-4) FSJ Report 2008.
3. General Features are based on SSI Digital Data (Scale 1:50,000) and Chhattisgarh GeoDatabase.

Source:- FOREST SURVEY OF INDIA FOREST COVER CLASSIFICATION SCHEME
Very Dense Forest:- All land with tree cover (including Mangrove cover) of canopy density of 70% and above.
Moderately Dense Forest:- All land with tree cover (including Mangrove Cover) of canopy density between 40% and 70% above.
Open Forest:- All land with tree cover (including Mangrove Cover) of canopy density between 10-40%
Scrub:- All forest lands with poor tree growth mainly of small or stunted trees having canopy density less than 10%
Non Forest:- Any Area not included in the above classes.

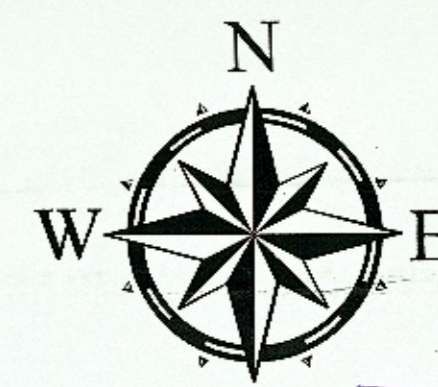

NOT FOR EXPORT

SCALE 1:50,000

TOPOSHEET NO. 65 E 08



Prepared and Printed by: GIS Cell
Forest Management Information System, Division, Raipur