

# Chhattisgarh Forest Department

## Forest Cover Map

### Sheet. No. 65 E 04

Save Trees, Save Forests and Save Wildlife for the Benefit of Self & the Nation

TOPOSHEET NO. 65 E 04

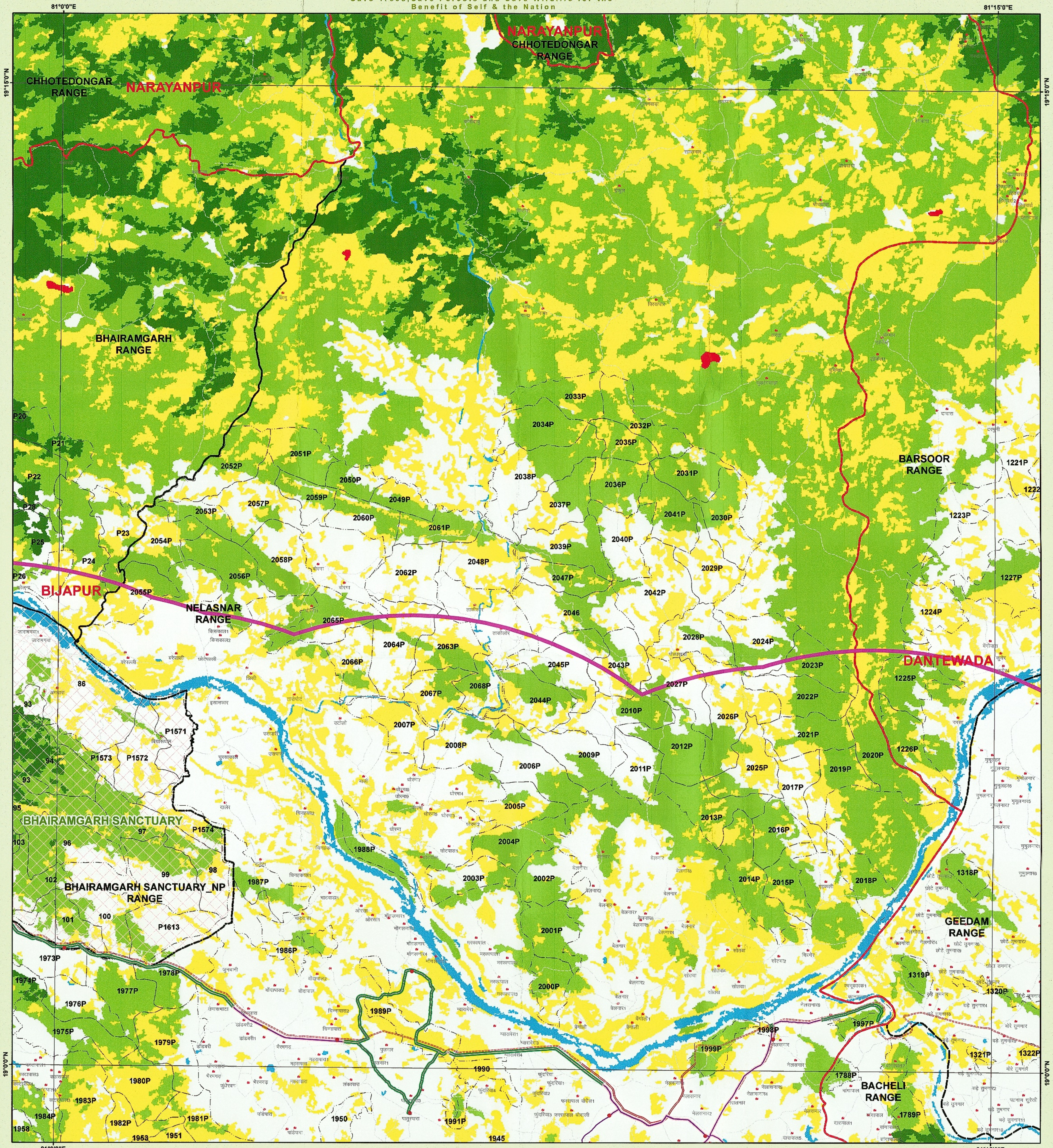

#### LEGEND

- Gp\_Name
- TOWN / VILLAGE
- Revenue\_Forest
- Forest\_Route
- Propose\_OFC\_Line
- ROAD\_TYPE
- Cart Track
- Metalled Road
- UnMetalled Road
- Railway Line
- Non\_forest
- Revenue\_Forest\_Area
- Forest\_Area
- 10 KM Buffer
- connecting\_Route
- DIVISION REGION
- Forest Range Boundary
- Forest Compartment Boundary
- Forest Compartment Boundary
- Procted Area
- Forest Cover
- MDF
- NON FOREST
- OPEN FOREST
- SCRUB
- VDF
- WATER

1:50,000

0 0.5 1 2 3 4 Km



MAP PREPARED FOR:-  
JCEO, CHIPS  
Chhattisgarh Infotech Promotion Society  
3rd Floor, State Data Center Building,  
Civil Lines, Raipur (C.G.)  
REG.No. :- FP/CG/OFC/45529/2020

Diversion of forest land for non-forest purpose under Forest Conservation Act, 1980 Proposed for Bharat Project Phase II Bijapur, Forest Division "Bharat Net Project" which is a GOI initiative. Under this project, connectivity will be provided at 5,987 GPs & 85 Blocks through optical fibre laying of approximately 32,466 KM. The laying of Optical Fibre cable of 32,466 KM will involve 26 districts across the state, area- 8.706 ha.- regarding.

Note :- Shapefile provided by user agencies.

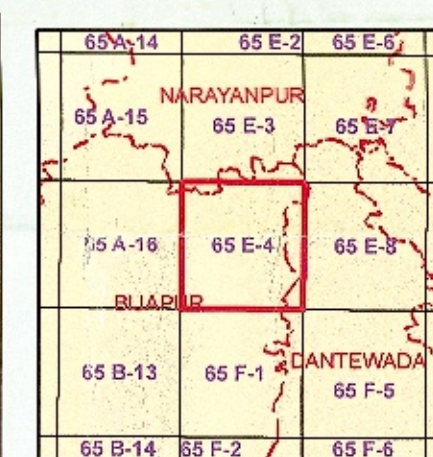

Sheet to Index  
Data Source:- 1. Compartment Boundary from Stock Map  
2. Forest Cover Based on Digital Interpretation of Data Period Oct 2017 to Dec 2017 (ISS-II from Resource-2 and IRS-P6 (Resource-1) FSI Report 2018)  
3. General Features are based on SSI Digital Data (Scale 1:50,000) and Chhattisgarh GeoDatabase.

Source:- FOREST SURVEY OF INDIA, FOREST COVER CLASSIFICATION SCHEME  
Very Dense Forest:- All land with tree cover (including Mangrove cover) of canopy density of 70 % and above.  
Moderately Dense Forest:- All land with tree cover (including Mangrove Cover) of canopy density between 40% and 70% above.  
Open Forest:- All land with tree cover (including Mangrove Cover) of canopy density between 10-40%  
Scrub:- All forest lands with poor tree growth mainly of small or stunted trees having canopy density less than 10%  
Non Forest:- Any Area not included in the above classes.

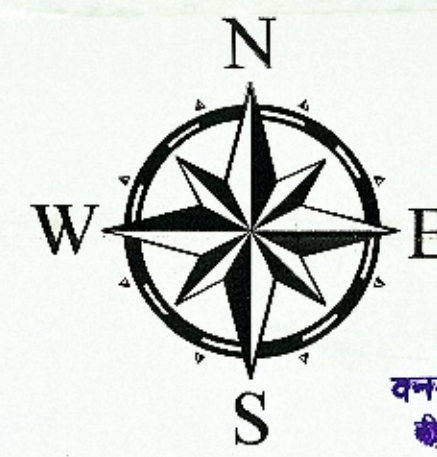

SCALE 1:50,000

NOT FOR EXPORT

वनमंडल अधिकारी  
बिजापुर वन मण्डल  
कोकपुर

TOPOSHEET NO. 65 E 04



Prepared and Printed by:- GIS Cell  
Forest Management Information System Division, Raipur