

# Chhattisgarh Forest Department

## Forest Cover Map

### Sheet. No. 65 B 15

Save Trees, Save Forests and Save Wildlife for the Benefit of Self & the Nation

TOPOSHEET NO. 65 B 15

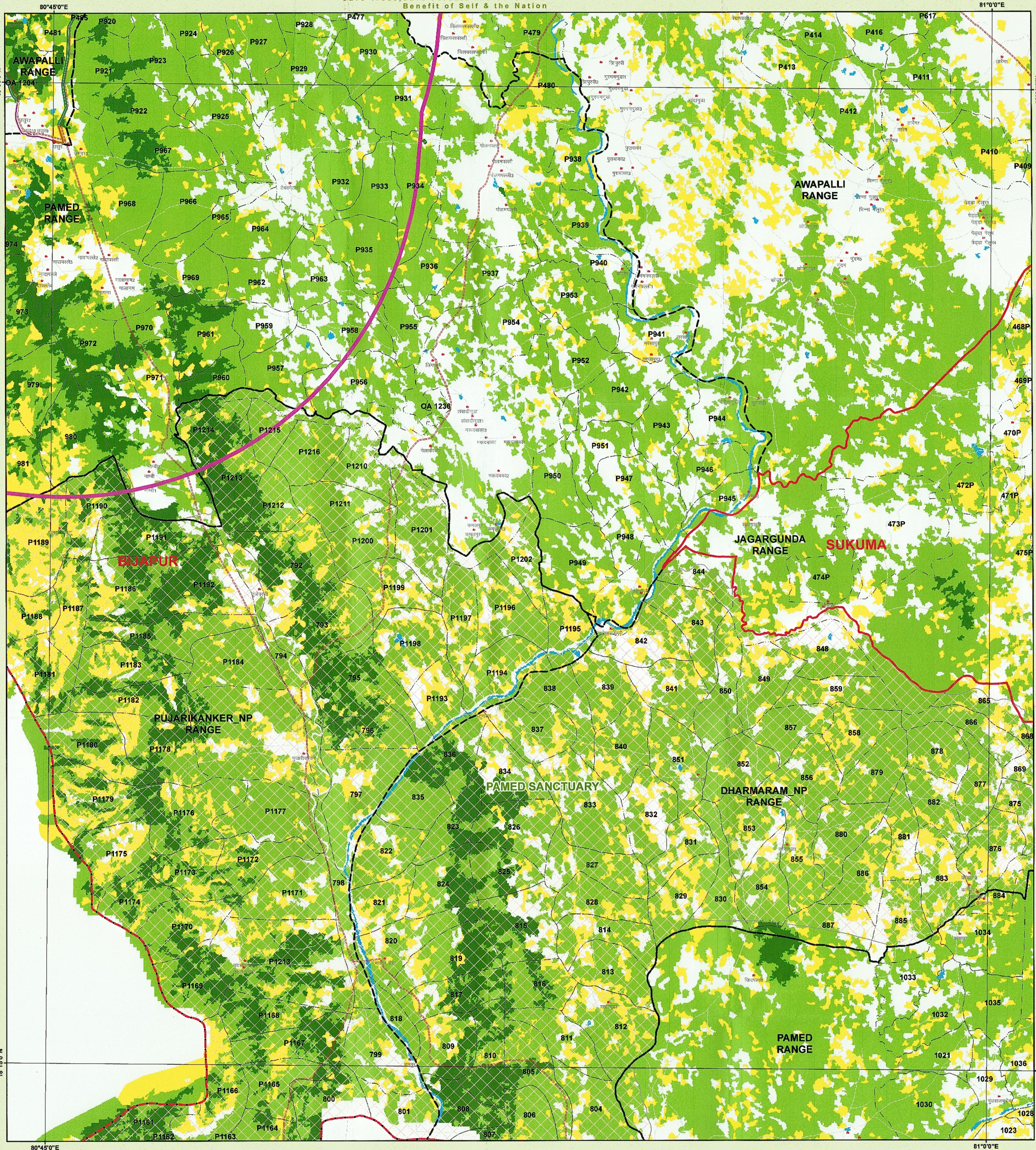

#### LEGEND

- Gp\_Name
- TOWN / VILLAGE
- Revenue\_Forest
- Forest\_Route
- Propose\_OFC\_Line
- ROAD\_TYPE
- Cart Track
- Metalled Road
- UnMetalled Road
- Railway Line
- Non\_forest
- Revenue\_Forest\_Area
- Forest\_Area
- 10 KM Buffer
- connecting\_Route
- DIVISION REGION
- Forest Range Boundary
- Forest Compartment Boundary
- Forest Compartment Boundary
- Procted Area
- Forest Cover
- MDF
- NON FOREST
- OPEN FOREST
- SCRUB
- VDF
- WATER

1:50,000

0 0.5 1 2 3 4 Km



MAP PREPARED FOR:-

JCEO, CHIPS

Chhattisgarh Infotech Promotion Society  
3rd Floor, State Data Center Building,  
Civil Lines, Raipur (C.G.)

REG.No. :- FP/CG/OFC/45529/2020

Diversion of forest land for non-forest purpose under Forest Conservation Act, 1980 Proposed for Bharat Project Phase II Bijapur, Forest Division "Bharat Net Project" which is a GOI initiative. Under this project, connectivity will be provided at 5,987 GPs & 85 Blocks through optical fibre laying of approximately 32,466 KM. The laying of Optical Fibre cable of 32,466 KM will involve 26 districts across the state, area- 8.706 ha.- regarding.

Note :- Shapefile provided by user agencies.

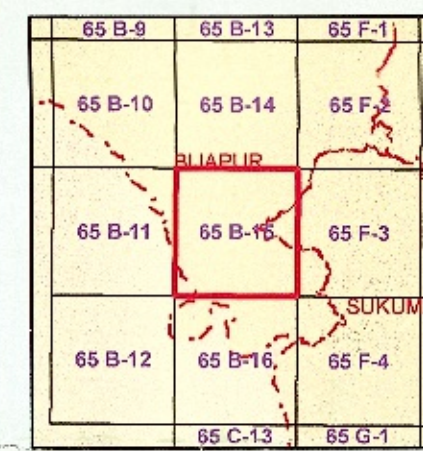

Sheet to Index

Data Source:- 1. Compartment Boundary from Stock Map  
2. Forest Cover Based on Digital Interpretation of Data Period Oct 2007 to Oct 2007 (LRS-II) from Resource-2 and RS-PO (Resource-1)  
3. General Features are based on SSI Digital Data (Scale 1:50,000) and Chhattisgarh Geodatabase.

Source:- FOREST SURVEY OF INDIA FOREST COVER CLASSIFICATION SCHEME.  
Very Dense Forest - All land with tree cover (including Mangrove cover) of canopy density of 70% and above.  
Moderately Dense Forest - All land with tree cover (including Mangrove cover) of canopy density between 40% and 70% above.  
Open Forest - All land with tree cover (including Mangrove cover) of canopy density between 10-40%.  
Scrub - All forest lands with poor tree growth mainly of small or stunted trees having canopy density less than 10%.  
Non Forest - Any Area not included in the above classes.

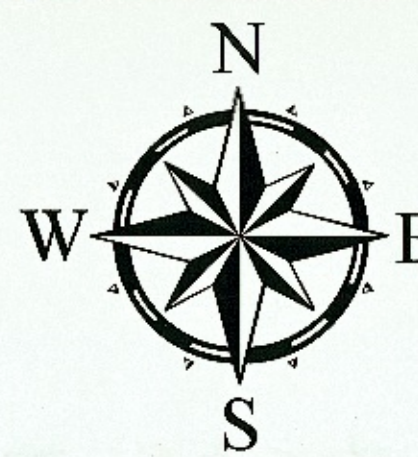

SCALE 1:50,000

TOPOSHEET NO. 65 B 15

NOT FOR EXPORT

Note(s) :- Provisional Map  
1. It is an indicative map showing distribution of vegetation.  
2. Boundary of Range Area have not been shown.  
3. Validation of legal Forest Area with survey of India have not done.  
4. If any difference occurs between vegetation and stock map, stock map should be followed.  
5. No survey should be performed on the basis of this map.

Disclaimer:- The Map provided is subject to inherent discrepancy amongst layers associated with incompatibility between different platforms of reference (L.C. W.B.S.34 etc) and probable human error angel in digitization. The user agency is advised to use the features of map subject to prior authentication & supervision by the authorized person of the concerned forest division. The FMS division shall not be responsible for any complications (Legal or otherwise), arising out of this maps.



Prepared and Printed by:- GIS Cell  
Forest Management Information System Division, Raipur