

Chhattisgarh Forest Department

Forest Cover Map

Sheet. No. 65 B 09

TOPOSHEET NO. 65 B 09

Save Trees, Save Forests and Save Wildlife for the Benefit of Self & the Nation

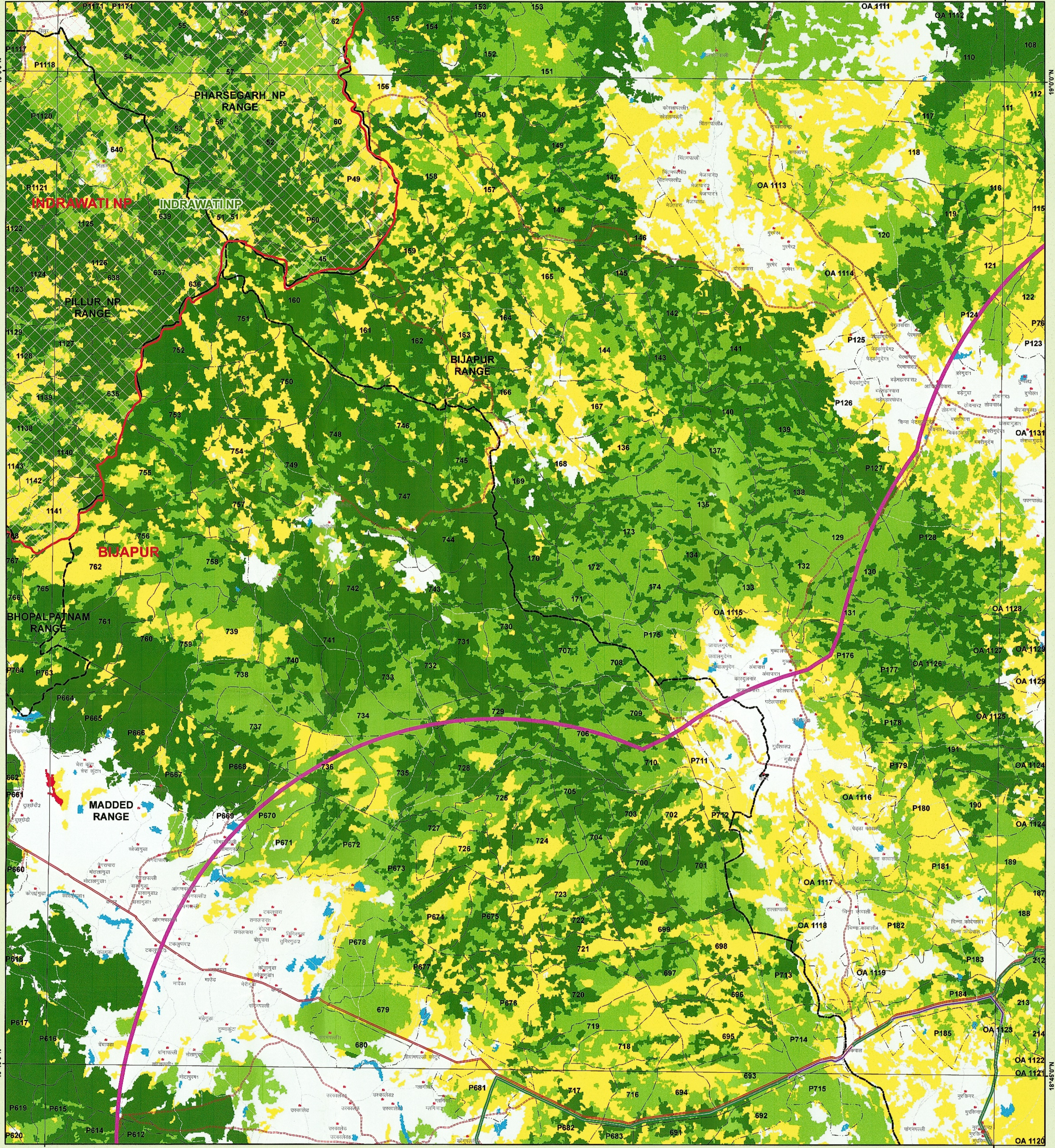



LEGEND

• Gp_Name	connecting_Route
• TOWN / VILLAGE	DIVISION REGION
Revenue_Forest	Forest Range Boundary
Forest_Route	Forest Compartment Boundary
Propose_OFC_Line	Forest Compartment Boundary
ROAD_TYPE	Procted Area
Cart Track	Forest Cover
Metalled Road	MDF
UnMetalled Road	NON FOREST
Railway Line	OPEN FOREST
Non_forest	SCRUB
Revenue_Forest_Area	VDF
Forest_Area	WATER
10 KM Buffer	

1:50,000

0 0.5 1 2 3 4 Km

MAP PREPARED FOR:-
JCEO, CHIPS
Chhattisgarh Infotech Promotion Society
3rd Floor, State Data Center Building,
Civil Lines, Raipur (C.G.)
REG.No. :- FP/CG/OFC/45529/2020

MAP PREPARED BY
 Programmer/Asstt. Programmer
Manoj Kumar, Vikram Singh
 Signature: _____

वनमण्डल अधिकारी
 बीजापुर वन मण्डल
 बीजापुर

Diversion of forest land for non-forest purpose under Forest Conservation Act, 1980 Proposed for Bharat Project Phase II Bijapur, Forest Division "Bharat Net Project" which is a GOI initiative. Under this project, connectivity will be provided at 5,987 GPs & 85 Blocks through optical fibre laying of approximately 32,466 KM. The laying of Optical Fibre cable of 32,466 KM will involve 26 districts across the state, area- 8.706 ha.- regarding.

Note :- Shapefile provided by user agencies.

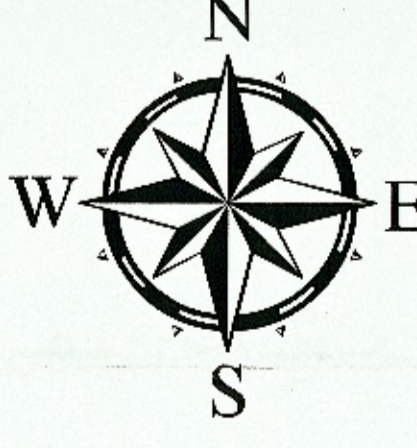

NOT FOR EXPORT

SCALE 1:50000

TOPOSHEET NO. 65 B 09

65A-7	65A-11	65A-16
65A-8	65A-12	65A-16
65B-5	65B-9 BIJAPUR	65B-13
65B-6	65B-10	65B-14
65B-34	65B-15	

Sheet to Index

Data Source:- 1. Compartment Boundary from Stock Map
 2. Forest Cover Based on Digital Interpretation of Data Period Oct 2017 to Dec 2017 LSS-II from Resource-2 and IRS-P6 (Resource-1) FSI Report 2018.
 3. General Features are based on SSI Digital Data (Scale 1:50,000) and Chhattisgarh GeoDatabase.

Source:- FOREST SURVEY OF INDIA FOREST COVER CLASSIFICATION SCHEME.
 Very Dense Forest:- All land with tree cover (including Mangrove cover) of canopy density of 70% and above.
 Moderately Dense Forest:- All land with tree cover (including Mangrove Cover) of canopy density between 40% and 70% above.
 Open Forest:- All land with tree cover (including Mangrove Cover) of canopy density between 10-40%.
 Scrubs:- All forest lands with poor tree growth mainly of small or stunted trees having canopy density less than 10%
 Non Forest:- Any Area not included in the above classes.

Notes:- Provisional Map
 1.It is an indicative map showing distribution of vegetation.
 2.Boundary of Orange Forest Area have not been shown.
 3.Validation of legal Forest Area with survey of India have not done.
 4.If any difference occurs between vegetation and stock map, stock map should be followed.
 5.No survey should be performed on the basis of this map.

Disclaimer:- The Map provided is subject to inherent discrepancy amongst layers associated with incompatibility between different platforms of reference (I.L.C, W.G.S.84 etc) and probable human error angul in digitization. The user agency is advised to use the features of map subject to prior authentication & supervision by the authorized person of the concerned forest division. The FMIS division shall not be responsible for any complications (Legal or otherwise), arising out of this maps.

Prepared and Printed by:- GIS Cell
 Forest Management Information System Division, Raipur