वन आवरण मानचित्र

टोपो शीट न. - 64/N/03

मानचित्र स्केल 1 :50000

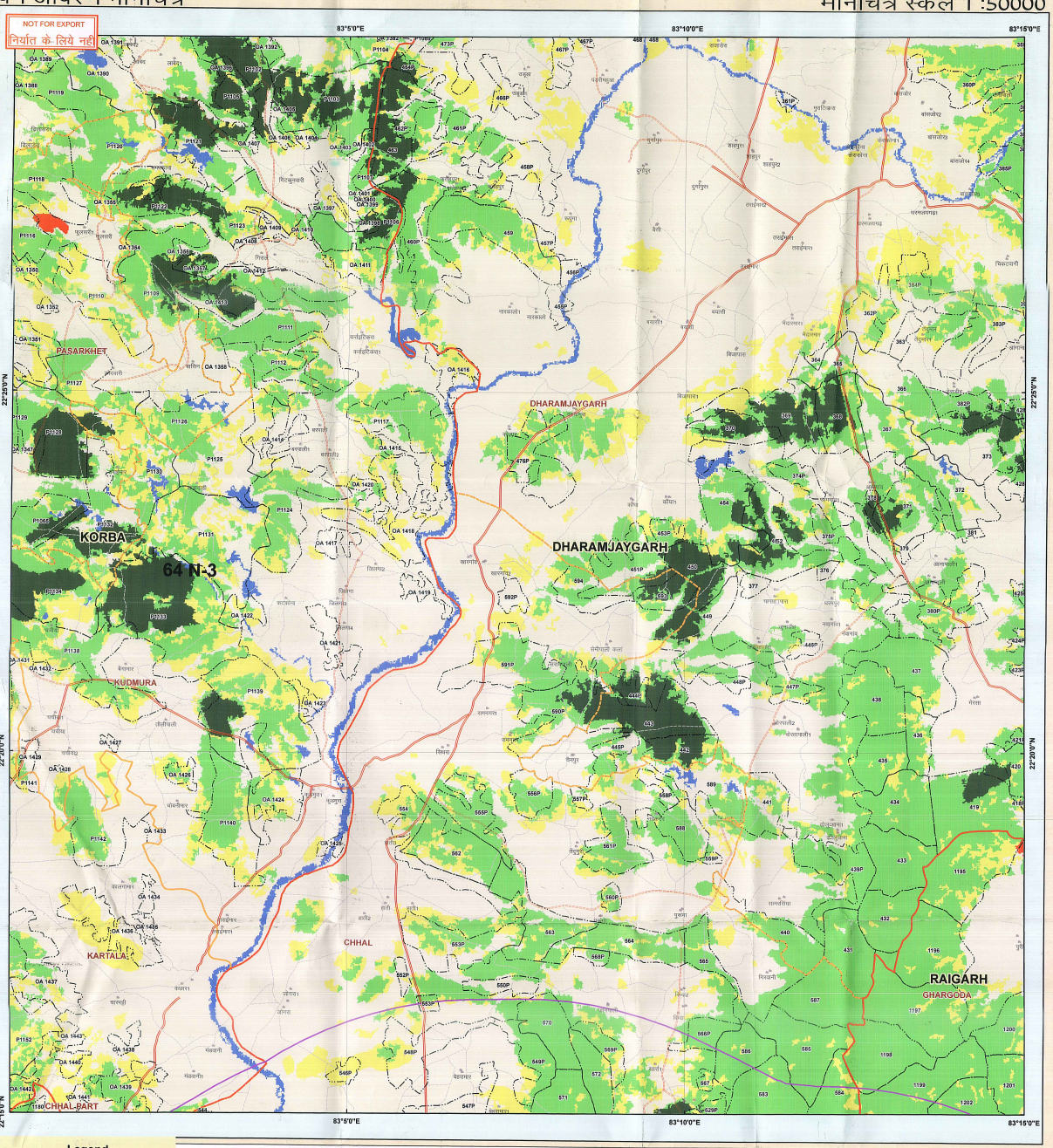

Legend

- 365 KV D/C Transmission Tower
- 365 KV D/C Transmission Power Line
- 10KM_BUFFER_region
- PROTECTED AREA
- FOREST DIVISION REGION
- FOREST RANGE REGION
- COMPARTMENT REGION
- TOWN / VILLAGE

ROAD_TYPE

- Cart Track
- Metalled Road
- UnMetalled Road

Class_Name

- Moderately Dense Forest
- Non-Forest
- Open Forest
- Scrub
- Very Dense Forest
- Water

Chhattisgarh Forest Department
Forest Cover Map
Sheet. No. 64 N 03

Save Trees,Save Forests and Save Wildlife for the Benefit of Self & the Nation

MAP PREPARED BY
Programmer/Asstt. Programmer
Name.....
Signature.....

MAP PREPARED FOR:-
Chief Manager
Power Grid Corporation
Raigarh
Forest Division :- Dharamjaigarh

REG No. : - FP/TRANS/8080/2014 Dt.22/11/2014

Map Subject :- Diversion of forest land for non-forest purpose under forest Conservation act, 1980 coming under to construction of 765 KV D/C Jharsuguda-Dharamjaigarh Transmission line. Dist. Raigarh State Chhattisgarh

Sheet to Index

Data Source:- 1. Compartment Boundary from Stock Map
2. Forest Cover Based on Digital interp retation of 2006-07 IRS P6 LISS-III 23.5 m, IRS-1Resourcesat II FSI Report 2011
3. General Features are based on SOI (Digital Data (Scale 1 : 50,000) and Chhattisgarh GeoDatabase.

Source :-FOREST SURVEY OF INDIA FOREST COVER CLASSIFICATION SCHEME
Very Dense Forest: - All land with tree cover (including Mangrove cover) of canopy density of 70 % and above.
Moderately Dense Forest: - All land with tree cover (including Mangrove Cover) of canopy density between 40% and 70% above.
Open Forest: - All land with tree cover (including Mangrove Cover) of canopy density between 15-40%.
Scrubs: - All forest lands with poor tree growth mainly of small or stunted trees having canopy density less than 10%.
Non Forest: - Any Area not included in the above classes.

N W E S

0 0.5 1 2 3 4 Kilometers

SCALE 1:50000

TOPO SHEET NO. 64 N 03

Remark :- Provisional Map
1.It is an indicative map showing distribution of vegetation.
2.Boundary of Orange Area have not been shown.
3.Validation of legal Forest Area with survey of India have not done.
4.If any difference occures between vegetation and stock map,stock map should be followed.
5.No survey should be performed on the basis of this map.

Disclaimer:- The Map provided is subject to inherent discrepancy amongst layers associated with incompatibility between different platforms of reference (L.C.C. W.G.S.84 etc) and probable human error angel in digitization. The user agency is advised to use the features of map subject to prior authentication & supervision by the authorized person of the concerned forest division. The FMIS division shall not be responsible for any complications (Legal or otherwise). arising out of this maps.

International Day of Forests
21 March

FMIS
Prepared and Printed by:- GIS Cell
Forest Management Information System Division, Raipur

All rights reserved. © 2015 Forest Management Information System Division Raipur. C.G.

एम. एस. सिडीसी/M. H.
चीफ अभियंता/SENIOR E
पावरग्रिड, छत्तीसगढ़/POWERGR
वन परिक्षेत्रपाल
छग परिक्षेत्र

वन आवरण मानचित्र

टोपो शीट न. - 64/N/04

मानचित्र स्केल 1 :50000

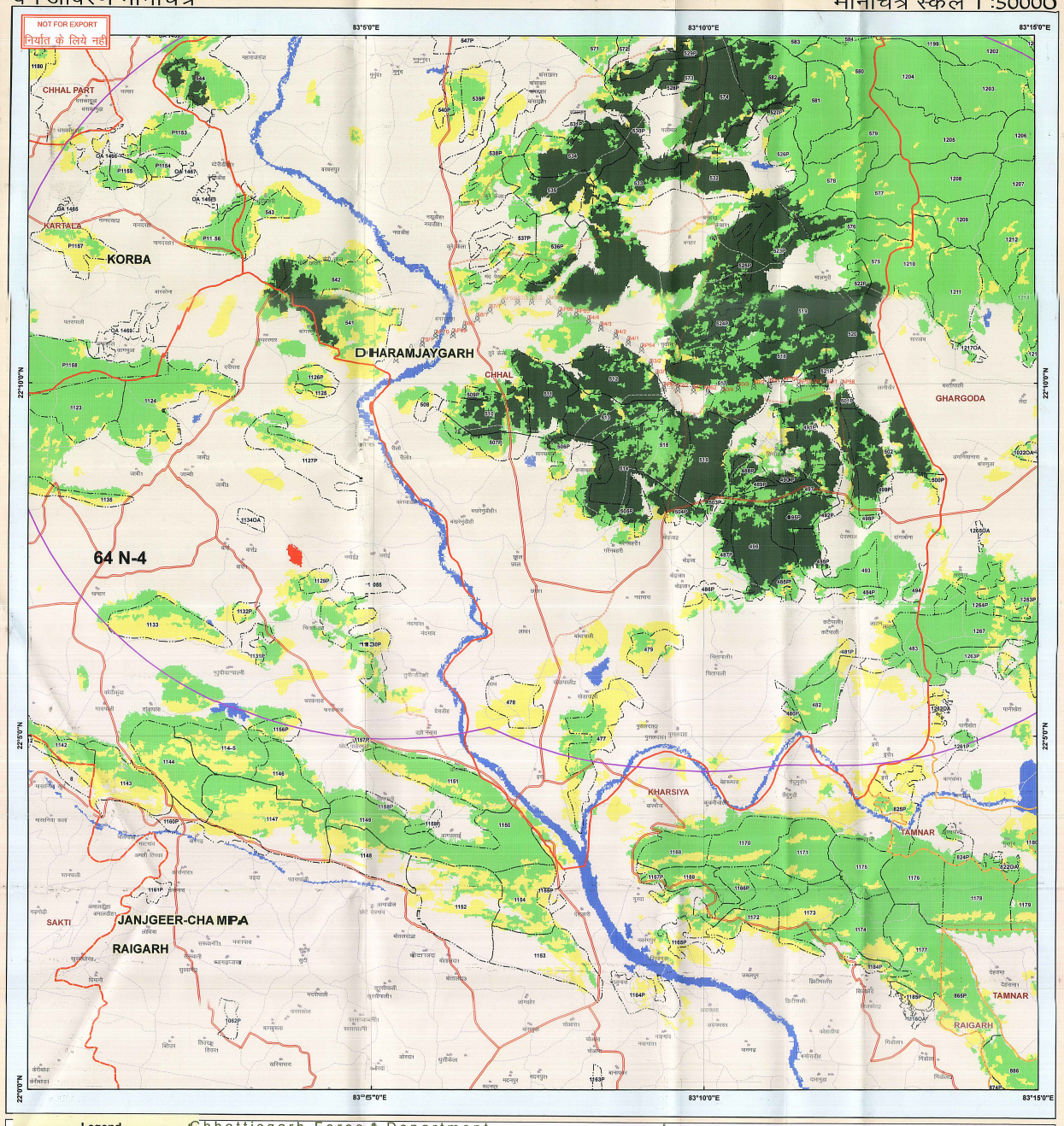

Legend

- 365 KV D/C Transmission Tower
- 365 KV D/C Transmission Power Line
- 10KM_BUFFER_region
- PROTECTED AREA
- FOREST DIVISION REGION
- FOREST RANGE REGION
- COMPARTMENT REGION
- TOWN / VILLAGE

ROAD_TYPE

- Cart Track
- Metalled Road
- UnMetalled Road

Class_Name

- Moderately Dense Forest
- Non-Forest
- Open Forest
- Scrub
- Very Dense Forest
- Water

Chhattisgarh Forest Department
Forest Cover Map
Sheet. No. 64 N 04

Save Trees, Save Forests and Save Wildlife for the Benefit of Self & the Nation

MAP PREPARED BY
Programmer/Asst. Programmer
Name... Vishwanath Gupta
Signature.....

MAP PREPARED FOR:-
Chief Manager
Power Grid Corporation
Raigarh
Forest Division :- Dharamjaigarh

REG No. : - FP/TRANS/8080/2014 Dt.22/11/2014

Map Subject: :- Diversion of forest land for non-forest purpose under forest Conservation act, 1980 coming under to construction of 765 KV D/C Jharsuguda-Dharamjaigarh Transmission line. Dist. Raigarh State Chhattisgarh

Power Grid Corporation of India Limited
765 KV D/C Jharsuguda-Dharamjaigarh TL-II (LOT-3 & 4)

S.No.	Loc_No.	Longitude Degree	Longitude Minutes	Longitude Second	Latitude Degree	Latitude Minutes	Latitude Second	Decimal Degree Latitude	Decimal Degree Longitude
1	AP71	83	5	20.726	22	10	21.607	22.1727	83.0891
2	70/2	83	5	34.494	22	10	29.384	22.1748	83.0929
3	70/1	83	5	44.579	22	10	35.029	22.1764	83.0957
4	AP70	83	5	56.481	22	10	41.692	22.1782	83.099
5	AP69	83	6	12.087	22	10	42.68	22.1785	83.1034
6	68/2	83	6	22.256	22	10	46.008	22.1803	83.1062
7	68/1	83	6	33.874	22	10	56.224	22.1823	83.1094
8	AP68	83	6	57.125	22	11	10.683	22.1863	83.1159
9	67/3	83	7	10.39	22	11	10.821	22.1863	83.1196
10	67/2	83	7	28.167	22	11	10.944	22.1864	83.1231
11	67/1	83	6	45.484	22	11	3.444	22.1843	83.1126
12	AP67	83	7	38.184	22	11	11.105	22.1864	83.1273
13	AP66	83	7	48.536	22	11	0.871	22.1836	83.1301
14	AP65	83	8	3.467	22	10	59.461	22.1832	83.1343
15	66/4	83	8	14.642	22	10	53.84	22.1817	83.1374
16	64/3	83	8	25.884	22	10	48.413	22.1801	83.1403
17	64/2	83	8	39.353	22	10	41.605	22.1783	83.1443
18	64/1	83	8	50.809	22	10	36.125	22.1767	83.1474
19	AP64	83	9	2.808	22	10	30.238	22.1751	83.1508
20	63/2	83	9	10.991	22	10	17.017	22.1714	83.1531
21	63/1	83	9	16.668	22	10	7.845	22.1688	83.1546
22	AP63	83	9	23.172	22	9	57.336	22.1659	83.1564
23	62/2	83	9	36.109	22	9	46.364	22.1627	83.1
24	62/1	83	9	50.663	22	9	35.213	22.1653	83.1641
25	AP62	83	10	3.814	22	9	54.259	22.1651	83.1677
26	60/4	83	10	17.305	22	9	55.798	22.1655	83.1715
27	60/3	83	10	31.182	22	9	57.352	22.1659	83.1753
28	60/2	83	10	45.073	22	9	58.803	22.1664	83.1792
29	60/1	83	10	59.066	22	10	0.458	22.1668	83.1831
30	AP60	83	11	11.293	22	10	1.95	22.1672	83.1865
31	AP59	83	11	24.01	22	9	59.689	22.1666	83.10
32	58/2	83	11	36.784	22	9	59.382	22.1666	83.1936
33	58/1	83	11	49.718	22	9	59.449	22.1665	83.1971
34	AP58	83	12	3.203	22	9	59.337	22.1665	83.2009

Sheet to Index

Data Source:- 1. Compartment Boundary From Stack Map
2. Forest Cover Based on Digital interpretation of 2010-12 IRS P6-LISS-III 23.5 m. WF S-Resourcesat II FSI Report 2013
3. General Features are based on SOI Digital Data (Scale 1 : 50,000) and Chhattisgarh GeoDatabase.

Sources: - FOREST SURVEY OF INDIA FOREST COVER CLASSIFICATION SCHEME.
Very Dense Forest: - All land with tree cover (including Mangrove cover) of canopy density of 70 % and above.
Moderately Dense Forest: - All land with tree cover (including Mangrove Cover) of canopy density between 40% and 70% above.
Open Forest: - All land with tree cover (including Mangrove Cover) of canopy density between 10-40%.
Scrubs: - All forest lands with poor tree growth mainly of small or stunted trees having canopy density less than 10%.
Non Forest: - Any Area not included in the above classes.

N
W E
S

0 0.5 1 2 3 4 Kilometers

SCALE 1:50000

TOPO SHEET NO. 64 N 04

Note(s) :- Provisional Map
1.It is an indicative map showing distribution of vegetation.
2.Boundary of Orange Area have not been shown.
3.Validation of legal Forest Area with survey of india have not done.
4.If any difference occures between vegetation and stock map,stock map should be followed.
5.No survey should be performed on the basis of this map.

Disclaimer:- The Map provided is subject to inherent discrepancy amongst layers associated with incompatibility between different platforms of reference (D.C.S. W.G.S.84 etc) and probable human error angel in digitization. The user agency is advised to use the features of map subject to prior authentication & supervision by the authorised person of the concerned forest division. The FMIS division shall not be responsible for any complications (legal or otherwise), arising out of this maps.

International Day of Forests
21 March

FMIS
Prepared and Printed by:- GIS Cell
Forest Management Information System Division, Raipur

All rights reserved, © 2015 Forest Management Information System Division Raipur. C.G.

वन परिक्षेत्रपाल
धरमजयगढ़ परिक्षेत्र

एम. एच. सिद्दीकी/M. H. SIDDIQUI
वरिष्ठ अभियंता/SENIOR ENGINEER
पावरग्रिड, कोरबा/POWERGRID, KORBA

वनमण्डलाधिकारी
धरमजयगढ़ वनमण्डल