

63

Diversion of 0.0065 Ha. of Forest Land for Establishment of Petrol Pump on Khasra No. 21//19/1,21/22/1/2 at Village-Malwala on Malwala-Alikan Road (ODR), Tehsil-Ratia, Distt.-Fatehabad under Forest Division and Distt.-Fatehabad.

CHECK LIST SERIAL NUMBER:- 17

"LOCATION MAP"

Location map of Non-Forest/Degraded Forest Area identified for Compensatory Afforestation in lieu of Proposal for diversion of 0.0065 Ha. in Fatehabad Distt

Diversion of 0.0065 Ha. of Forest Land for Establishment of Petrol Pump on Khasra No. 21//19/1,21/22/1/2 at Village-Malwala on Malwala-Alikan Road (ODR), Tehsil-Ratia, Distt.-Fatehabad under Forest Division and Distt.-Fatehabad.

Village **Khumber & Nagpur**
Forest Division **Fatehabad**

District **Fatehabad**
Forest Range **Fatehabad**

Block No./Compartment No./Survey No

Area : **Manakpur Minor RD 8 to 10, R/Side**

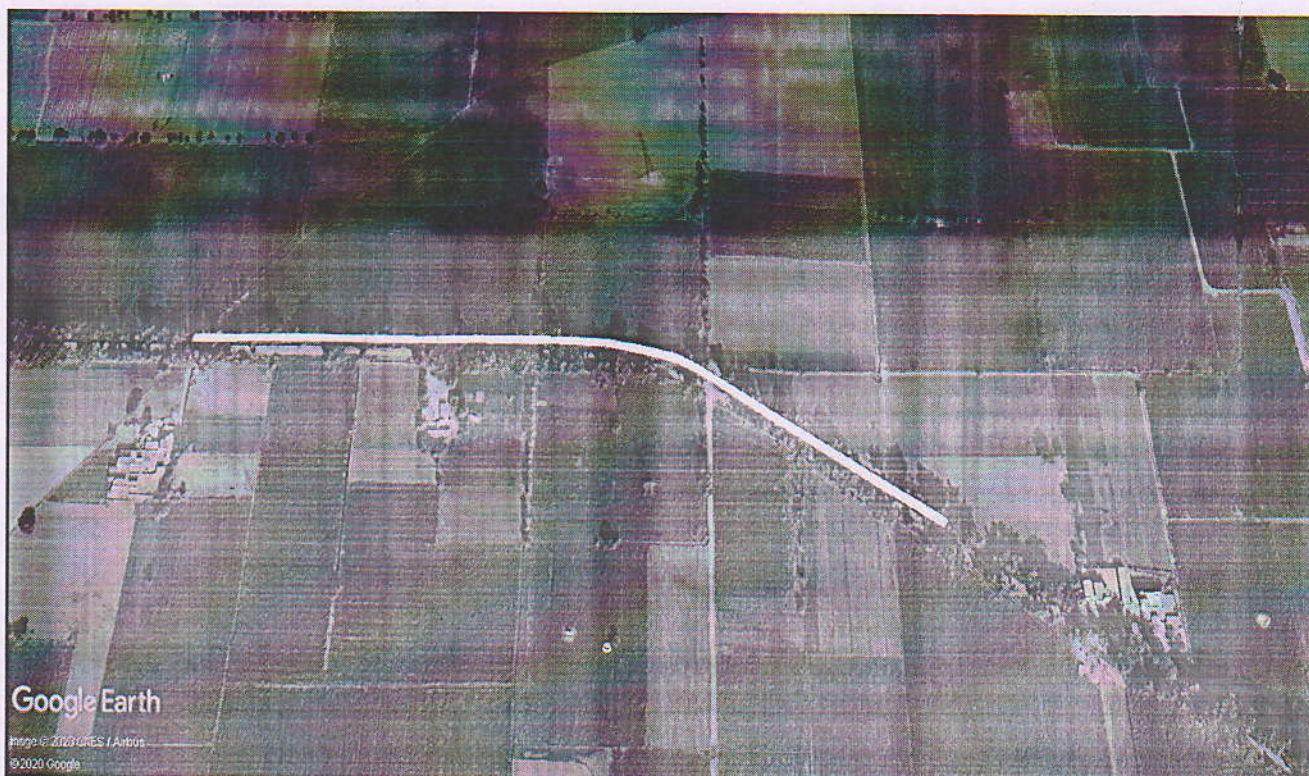

Dated _____

Deer
Divisional Forest Officer
Fatehabad