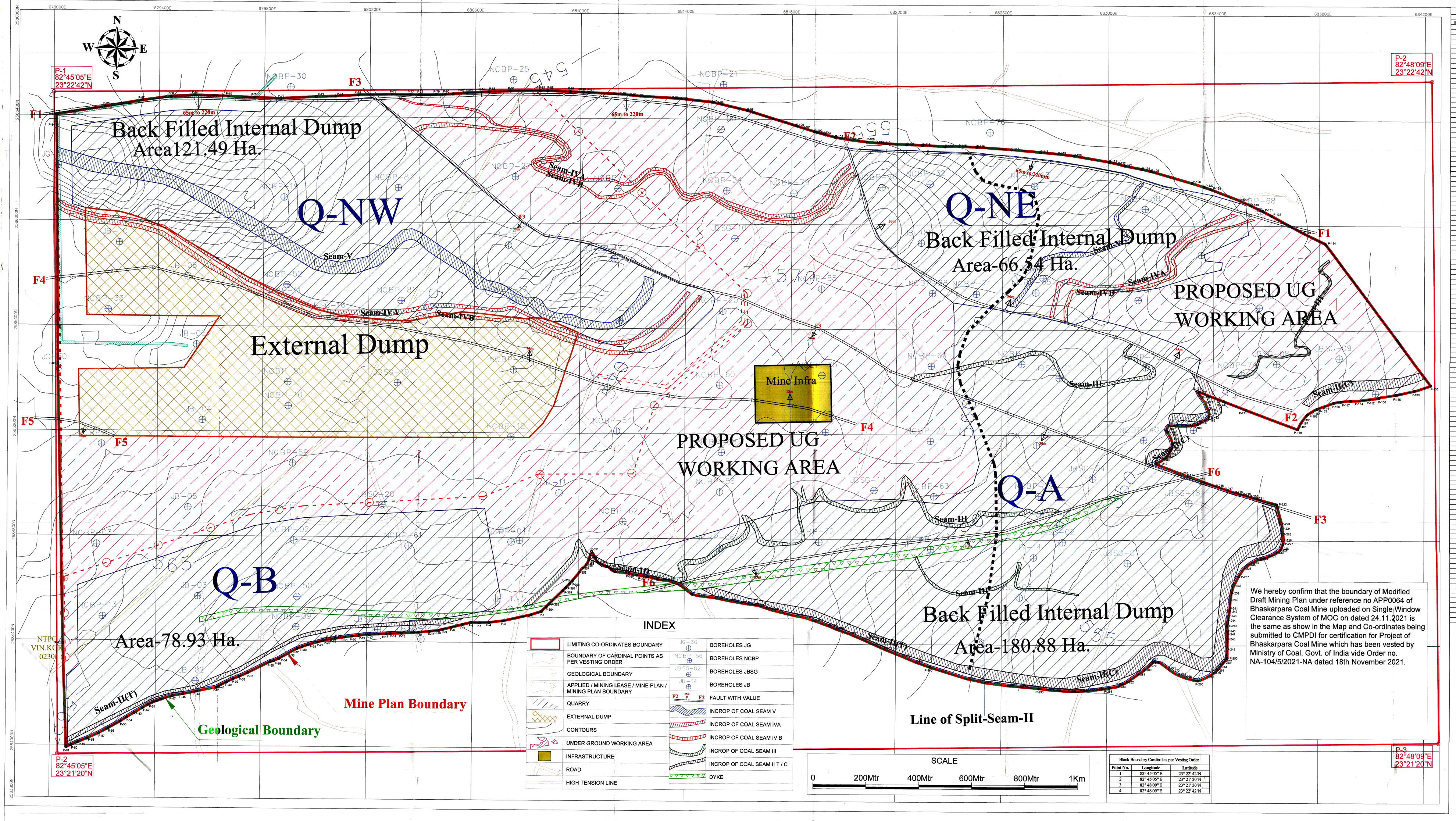

We hereby confirm that the boundary of Modified Draft Mining Plan under reference no APP0064 of Bhaskarpara Coal Mine uploaded on Single Window Clearance System of MOC on dated 24.11.2021 is the same as show in the Map and Co-ordinates being submitted to CMPDI for certification for Project of Bhaskarpara Coal Mine which has been vested by Ministry of Coal, Govt. of India vide Order no. NA-104/5/2021-NA dated 18th November 2021.

Block Boundary Cardinal as per Vesting Order

Point No.	Longitude	Latitude
1	82° 45'05" E	23° 22' 42'N
2	82° 45'05" E	23° 21' 20'N
3	82° 48'09" E	23° 21' 20'N
4	82° 48'09" E	23° 22' 42'N

Cardinal Points as per Vesting Order Datum : WGS 84

Point No.	Longitude	Latitude	Point No.	Longitude	Latitude	Point No.	Longitude	Latitude
P-1	82° 48' 9.651"	23° 21' 37.318"	P-123	82° 47' 27.841"	23° 22' 31.952"	P-245	82° 48'.970"	23° 21' 34.846"
P-2	82° 48' 8.304"	23° 21' 36.922"	P-124	82° 47' 30.202"	23° 22' 31.489"	P-246	82° 47' 41.041"	23° 21' 34.070"
P-3	82° 48' 4.592"	23° 21' 36.173"	P-125	82° 47' 31.397"	23° 22' 31.311"	P-247	82° 47' 41.010"	23° 21' 33.682"
P-4	82° 48' 2.687"	23° 21' 35.966"	P-126	82° 47' 36.811"	23° 22' 29.690"	P-248	82° 47' 41.011"	23° 21' 33.086"
P-5	82° 48' 1.385"	23° 21' 35.911"	P-127	82° 47' 38.382"	23° 22' 29.232"	P-249	82° 47' 40.972"	23° 21' 31.888"
P-6	82° 48' 0.302"	23° 21' 35.973"	P-128	82° 47' 39.373"	23° 22' 28.905"	P-250	82° 47' 40.970"	23° 21' 30.939"
P-7	82° 47' 59.196"	23° 21' 35.936"	P-129	82° 47' 41.181"	23° 22' 27.960"	P-251	82° 47' 40.972"	23° 21' 30.815"
P-8	82° 47' 57.673"	23° 21' 35.739"	P-130	82° 47' 44.661"	23° 22' 26.800"	P-252	82° 47' 40.935"	23° 21' 30.535"
P-9	82° 47' 56.525"	23° 21' 35.141"	P-131	82° 47' 46.223"	23° 22' 26.165"	P-253	82° 47' 40.351"	23° 21' 30.135"
P-10	82° 47' 56.017"	23° 21' 35.028"	P-132	82° 47' 47.134"	23° 22' 25.393"	P-254	82° 47' 39.913"	23° 21' 29.651"
P-11	82° 47' 54.735"	23° 21' 34.893"	P-133	82° 47' 51.690"	23° 22' 23.385"	P-255	82° 47' 39.475"	23° 21' 29.221"
P-12	82° 47' 53.297"	23° 21' 34.939"	P-134	82° 47' 54.350"	23° 22' 22.055"	P-256	82° 47' 39.016"	23° 21' 28.988"
P-13	82° 47' 50.985"	23° 21' 34.688"	P-135	82° 48' 8.481"	23° 22' 4.340"	P-257	82° 47' 38.477"	23° 21' 28.611"
P-14	82° 47' 49.500"	23° 21' 34.652"	P-136	82° 48' 3.345"	23° 22' 4.545"	P-258	82° 47' 38.160"	23° 21' 28.435"
P-15	82° 47' 48.065"	23° 21' 34.628"	P-137	82° 48' 1.119"	23° 22' 3.935"	P-259	82° 47' 37.728"	23° 21' 28.256"
P-16	82° 47' 47.086"	23° 21' 34.568"	P-138	82° 48' 0.707"	23° 22' 3.780"	P-260	82° 47' 37.188"	23° 21' 28.034"
P-17	82° 47' 46.712"	23° 21' 34.537"	P-139	82° 48' 6.295"	23° 22' 3.706"	P-261	82° 47' 36.971"	23° 21' 28.048"
P-18	82° 47' 45.983"	23° 21' 34.525"	P-140	82° 48' 5.894"	23° 22' 3.608"	P-262	82° 47' 36.668"	23° 21' 28.070"
P-19	82° 47' 45.320"	23° 21' 34.450"	P-141	82° 48' 1.474"	23° 22' 3.543"	P-263	82° 47' 36.400"	23° 21' 28.126"
P-20	82° 47' 44.411"	23° 21' 34.371"	P-142	82° 48' 3.193"	23° 22' 3.483"	P-264	82° 47' 35.731"	23° 21' 28.393"
P-21	82° 47' 43.460"	23° 21' 34.257"	P-143	82° 48' 4.528"	23° 22' 3.350"	P-265	82° 47' 35.411"	23° 21' 28.378"
P-22	82° 47' 42.180"	23° 21' 34.081"	P-144	82° 48' 4.405"	23° 22' 3.261"	P-266	82° 47' 35.120"	23° 21' 28.488"
P-23	82° 47' 41.505"	23° 21' 33.984"	P-145	82° 48' 1.738"	23° 22' 3.225"	P-267	82° 47' 34.778"	23° 21' 28.651"
P-24	82° 47' 41.020"	23° 21' 33.914"	P-146	82° 48' 1.471"	23° 22' 3.170"	P-268	82° 47' 34.488"	23° 21' 28.368"
P-25	82° 47' 40.470"	23° 21' 33.800"	P-147	82° 48' 1.014"	23° 22' 3.117"	P-269	82° 47' 33.860"	23° 21' 29.020"
P-26	82° 47' 40.220"	23° 21' 33.751"	P-148	82° 48' 2.413"	23° 22' 3.026"	P-270	82° 47' 33.510"	23° 21' 29.287"
P-27	82° 47' 39.776"	23° 21' 33.646"	P-149	82° 48' 1.885"	23° 22' 2.983"	P-271	82° 47' 33.042"	23° 21' 29.386"
P-28	82° 47' 38.460"	23° 21' 33.293"	P-150	82° 48' 1.467"	23° 22' 2.841"	P-272	82° 47' 32.142"	23° 21' 30.219"
P-29	82° 47' 38.010"	23° 21' 33.177"	P-151	82° 48' 1.096"	23° 22' 2.706"	P-273	82° 47' 31.984"	23° 21' 30.318"
P-30	82° 47' 37.783"	23° 21' 33.088"	P-152	82° 48' 0.301"	23° 22' 2.720"	P-274	82° 47' 31.782"	23° 21' 30.376"
P-31	82° 47' 37.036"	23° 21' 32.851"	P-153	82° 47' 58.931"	23° 22' 3.565"	P-275	82° 47' 31.646"	23° 21' 30.453"
P-32	82° 47' 36.495"	23° 21' 32.588"	P-154	82° 47' 58.213"	23° 22' 2.565"	P-276	82° 47' 31.180"	23° 21' 30.447"
P-33	82° 47' 35.900"	23° 21' 32.207"	P-155	82° 47' 57.720"	23° 22' 2.524"	P-277	82° 47' 31.072"	23° 21' 30.382"
P-34	82° 47' 34.635"	23° 21' 31.629"	P-156	82° 47' 57.180"	23° 22' 2.528"	P-278	82° 47' 30.886"	23° 21' 30.261"
P-35	82° 47' 33.938"	23° 21' 31.267"	P-157	82° 47' 56.687"	23° 22' 2.472"	P-279	82° 47' 30.441"	23° 21' 29.880"
P-36	82° 47' 33.449"	23° 21' 31.233"	P-158	82° 47' 56.175"	23° 22' 2.459"	P-280	82° 47' 29.764"	23° 21' 29.355"
P-37	82° 47' 30.450"	23° 21' 30.982"	P-159	82° 47' 55.747"	23° 22' 2.314"	P-281	82° 47' 29.470"	23° 21' 29.180"
P-38	82° 47' 29.234"	23° 21' 29.440"	P-160	82° 47' 54.616"	23° 22' 2.030"	P-282	82° 47' 27.397"	23° 21' 27.852"
P-39	82° 47' 28.507"	23° 21' 29.110"	P-161	82° 47' 53.859"	23° 22' 1.790"	P-283	82° 47' 27.146"	23° 21' 27.410"
P-40	82° 47' 27.660"	23° 21' 28.755"	P-162	82° 47' 53.271"	23° 22' 1.595"	P-284	82° 47' 26.034"	23° 21' 27.348"
P-41	82° 47' 26.550"	23° 21' 28.253"	P-163	82° 47' 52.767"	23° 22' 1.379"	P-285	82° 47' 25.353"	23° 21' 27.293"
P-42	82° 47' 26.256"	23° 21' 28.109"	P-164	82° 47' 53.230"	23° 22' 1.062"	P-286	82° 47' 23.387"	23° 21' 27.009"
P-43	82° 47' 23.299"	23° 21' 27.015"	P-165	82° 47' 53.917"	23° 21' 0.844"	P-287	82° 47' 22.292"	23° 21' 26.552"
P-44	82° 47' 23.016"	23° 21' 27.501"	P-166	82° 47' 53.398"	23° 21' 0.178"	P-288	82° 47' 21.210"	23° 21' 26.873"
P-45	82° 47' 21.941"	23° 21' 27.311"	P-167	82° 47' 50.999"	23° 21' 59.776"	P-289	82° 47' 19.707"	23° 21' 26.867"
P-46	82° 47' 20.832"	23° 21' 27.182"	P-168	82° 47' 50.761"	23° 21' 59.369"	P-290	82° 47' 18.930"	23° 21' 26.651"
P-47	82° 47' 20.354"	23° 21' 27.050"	P-169	82° 47' 50.425"	23° 21' 59.085"	P-291	82° 47' 17.718"	23° 21' 27.009"
P-48	82° 47' 19.609"	23° 21' 26.889"	P-170	82° 47' 50.180"	23° 21' 59.235"	P-292	82° 47' 16.800"	23° 21' 27.115"
P-49	82° 47' 18.855"	23° 21' 26.651"	P-171	82° 47' 49.725"	23° 21' 1.564"	P-293	82° 47' 15.812"	23° 21' 27.255"
P-50	82° 47' 18.138"	23° 21' 26.457"	P-172	82° 47' 45.435"	23° 22' 2.040"	P-294	82° 47' 13.334"	23° 21' 27.483"
P-51	82° 47' 17.088"	23° 21' 25.995"	P-173	82° 47' 40.922"	23° 22' 2.639"	P-295	82° 47' 11.558"	23° 21' 27.689"
P-52	82° 47' 16.397"	23° 21' 25.631"	P-174	82° 47' 37.661"	23° 22' 3.913"	P-296	82° 47' 10.781"	23° 21' 27.882"
P-53	82° 47' 15.246"	23° 21' 25.002"	P-175	82° 47' 37.481"	23° 22' 3.688"	P-297	82° 47' 8.614"	23° 21' 28.024"
P-54	82° 47' 14.217"	23° 21' 24.443"	P-176	82° 47' 37.346"	23° 22' 3.050"	P-298	82° 47' 7.546"	23° 21' 28.389"
P-55	82° 47' 13.410"	23° 21' 23.954"	P-177	82° 47' 38.502"	23° 22' 2.473"	P-299	82° 47' 6.183"	23° 21' 28.554"
P-56	82° 47' 11.280"	23° 21' 23.127"	P-178	82° 47' 38.727"	23° 22' 1.673"	P-300	82° 47' 1.206"	23° 21' 30.065"
P-57	82° 47' 10.458"	23° 21' 22.477"	P-179	82° 47' 38.810"	23° 22' 1.485"	P-301	82° 50' 9.446"	23° 21' 30.655"
P-58	82° 47' 8.925"	23° 21' 21.230"	P-180	82° 47' 38.986"	23° 21' 1.230"	P-302	82° 51' 0.651"	23° 21' 31.370"
P-59	82° 47' 7.673"	23° 21' 21.413"	P-181	82° 47' 38.882"	23° 21' 1.009"	P-303	82° 51' 2.549"	23° 21' 31.500"
P-60	82° 47' 6.791"	23° 21' 21.050"	P-182	82° 47' 38.584"	23° 21' 0.893"	P-304	82° 51' 3.587"	23° 21' 31.548"
P-61	82° 47' 4.141"	23° 21' 20.797"	P-183	82° 47' 38.810"	23° 21' 0.724"	P-305	82° 50' 9.673"	23° 21' 34.224"
P-62	82° 47' 3.782"	23° 21' 20.690"	P-184	82° 47' 38.670"	23° 21' 0.573"	P-306	82° 48' 8.550"	23° 21' 34.939"
P-63	82° 47' 3.282"	23° 21' 8.423"	P-185	82° 47' 38.435"	23° 20' 0.420"	P-307	82° 48' 0.000"	23° 21' 35.184"
P-64	82° 47' 3.344"	23° 21' 22.800"	P-186	82° 47' 38.039"	23° 21' 0.190"	P-308	82° 48' 0.125"	23° 21' 35.663"
P-65	82° 47' 3.270"	23° 22' 39.244"	P-187	82° 47' 37.613"	23° 21' 59.957"	P-309	82° 48' 4.750"	23° 21' 36.205"
P-66	82° 47' 3.813"	23° 22' 40.150"	P-188	82° 47' 37.141"	23° 21' 59.780"	P-310	82° 48' 4.989"	23° 21' 36.338"
P-67	82° 47' 16.593"	23° 22' 40.855"	P-189	82° 47' 36.600"	23° 21' 59.683"	P-311	82° 48.893"	23° 21' 37.276"
P-68	82° 47' 30.610"	23° 22' 41.720"	P-190	82° 47' 36.635"	23° 21' 59.658"	P-312	82° 48' 38.518"	23° 21' 37.855"
P-69	82° 47' 23.823"	23° 22' 41.206"	P-191	82° 47' 34.613"	23° 21' 59.615"	P-313	82° 48' 33.972"	23° 21' 37.954"
P-70	82° 47' 28.327"	23° 22' 41.336"	P-192	82° 47' 34.376"	23° 21' 59.678"	P-314	82° 48' 36.298"	23° 21' 38.174"
P-71	82° 47' 29.928"	23° 22' 41.421"	P-193	82° 47' 33.747"	23° 21' 59.750"	P-315	82° 48' 34.657"	23° 21' 38.452"
P-72	82° 47' 31.305"	23° 22' 41.023"	P-194	82° 47' 33.535"	23° 21' 59.694"	P-316	82° 48' 37.787"	23° 21' 38.838"
P-73	82° 47' 32.060"	23° 22' 41.232"	P-195	82° 47' 33.380"	23° 21' 59.660"	P-317	82° 48' 39.474"	23° 21' 39.132"
P-74	82° 47' 42.624"	23° 22' 41.272"	P-196	82° 47' 33.215"	23° 21' 59.624"	P-318	82° 48' 29.716"	23° 21' 39.318"
P-75	82° 47' 43.014"	23° 22' 41.420"	P-197	82° 47' 33.140"	23° 21' 59.189"	P-319	82° 48' 28.092"	23° 21' 40.513"
P-76	82° 50' 50.127"	23° 22' 41.481"	P-198	82° 47' 33.136"	23° 21' 58.776"	P-320	82° 48' 22.079"	23° 21' 40.844"
P-77	82° 51' 1.723"	23° 22' 41.671"	P-199	82° 47' 33.136"	23° 21' 58.458"	P-321	82° 48' 22.317"	23° 21' 41.033"
P-78	82° 51' 3.788"	23° 22' 41.390"	P-200	82° 47' 33.146"	23° 21' 57.993"	P-322	82° 48' 21.896"	23° 21' 41.072"
P-79	82° 51' 13.135"	23° 22' 41.360"	P-201	82° 47' 33.030"	23° 21' 57.860"	P-323	82° 48' 21.417"	23° 21' 41.330"
P-80	82° 51' 17.325"	23° 22' 41.441"	P-202	82° 47' 33.000"	23° 21' 57.440"	P-324	82° 48' 21.087"	23° 21' 41.369"
P-81	82° 51' 28.231"	23° 22' 41.505"	P-203	82° 47' 33.190"	23° 21' 56.850"	P-325	82° 48' 24.602"	23° 21' 41.397"
P-82	82° 51' 50.111"	23° 22' 41.558"	P-204	82° 47' 33.686"	23° 21' 56.602"	P-326	82° 48' 23.816"	23° 21' 41.314"
P-83	82° 51' 53.346"	23° 22' 41.590"	P-205	82° 47' 33.338"	23° 21' 56.071"	P-327	82° 48' 23.402"	23° 21' 41.646"
P-84	82° 52' 3.150"	23° 22' 41.671"	P-206	82° 47' 33.128"	23° 21' 55.880"	P-328	82° 48' 23.350"	23° 21' 41.751"
P-85	82° 52' 3.114"	23° 22' 40.150"	P-207	82° 47' 32.941"	23° 21' 55.650"	P-329	82° 48' 23.272"	23° 21' 41.991"
P-86	82° 52' 6.001"	23° 22' 41.786"	P-208	82° 47' 32.782"	23° 21' 55.327"	P-330	82° 48' 23.337"	23° 21' 42.066"
P-87	82° 52' 9.082"	23° 22' 41.814"	P-209	82° 47' 32.642"	23° 21' 55.142"	P-331	82° 48' 23.407"	23° 21' 42.012"
P-88	82° 52' 10.960"	23° 22' 41.855"	P-210	82° 47' 32.140"	23° 21' 55.195"	P-332	82° 48' 20.107"	23° 21' 42.185"
P-89	82° 52' 13.900"	23° 22' 41.660"	P-211	82° 47' 31.792"	23° 21' 55.065"	P-333	82° 48' 19.547"	23° 21' 42.166"
P-90	82° 52' 16.419"	23° 22' 41.489"	P-212	82° 47' 31.545"	23° 21' 54.950"	P-334	82° 48' 19.317"	23° 21' 42.245"
P-91	82° 52' 16.431"	23° 22' 41.556"	P-213	82° 47' 34.900"	23° 21' 33.750"	P-335	82° 48' 19.090"	23° 21' 42.345"
P-92	82° 52' 16.697"	23° 22' 41.615"	P-214	82° 47' 35.172"	23° 21' 33.411"	P-336	82° 48' 19.000"	23° 21' 42.534"
P-93	82° 52' 19.951"	23° 22' 41.199"	P-215	82° 47' 37.196"	23° 21' 32.954"	P-337	82° 48' 18.926"	23° 21' 42.534"
P-94	82° 52' 19.977"	23° 22' 41.056"	P-216	82° 47' 36.979"	23° 21' 32.103"	P-338	82° 48' 18.812"	23° 21' 42.611"
P-95	82° 52' 17.542"	23° 22' 40.788"	P-217	82° 47' 40.816"	23° 21' 31.705"	P-339	82° 48' 18.826"	23° 21' 42.735"
P-96	82° 52' 18.906"	23° 22' 40.660"	P-218	82° 47' 42.180"	23° 21' 31.280"	P-340	82° 48' 18.928"	23° 21' 42.866"
P-97	82° 52' 30.757"	23° 22' 40.367"	P-219	82° 47' 43.257"	23° 21' 31.010"	P-341	82° 48' 18.693"	23° 21' 42.946"
P-98	82° 52' 33.576"	23° 22' 40.115"	P-220	82° 47' 44.242"	23° 21' 30.720"	P-342	82° 48' 18.402"	23° 21' 43.223"
P-99	82° 52' 37.568"	23° 22' 39.198"	P-221	82° 47' 45.006"	23° 21' 30.490"	P-343	82° 48' 12.104"	23° 21' 43.399"
P-100	82° 52' 40.670"	23° 22' 37.243"	P-222	82° 47' 47.770"	23° 21' 49.755"	P-344	82° 48' 10.928"	23° 21' 43.699"
P-101	82° 52' 44.958"	23° 22' 36.967"	P-223	82° 47' 48.454"	23° 21' 47.274"	P-345	82° 48' 16.799"	23° 21' 43.968"
P-102	82° 52' 46.509"	23° 22' 36.503"	P-224	82° 47' 48.519"	23° 21' 46.693"	P-346	82° 48' 16.647"	23° 21' 44.333"
P-103	82° 52' 47.389"	23° 22' 36.269"	P-225	82° 47' 48.597"	23° 21' 45.994"	P-347	82° 48' 16.567"	23° 21' 44.435"
P-104	82° 52' 47.668"	23° 22' 36.187"	P-226	82° 47' 48.489"	23° 21' 45.220"	P-348	82° 48' 16.500"	23° 21' 44.518"
P-105	82° 52' 49.288"	23° 22' 35.760"	P-227	82° 47' 48.547"	23° 21' 44.880"	P-349	82° 48' 16.391"	23° 21' 44.588"
P-106	82° 52' 50.419"	23° 22' 35.550"	P-228	82° 47' 48.331"	23° 21' 44.214"	P-350	82° 48' 16.211"	23° 21' 44.657"
P-107	82° 51' 51.647"	23° 22' 35.380"	P-229	82° 47' 48.093"	23° 21' 44.043"	P-351	82° 48' 16.280"	23° 21' 44.340"
P-108	82° 51' 53.52"	23° 22' 35.145"	P-230	82° 47' 47.551"	23° 21' 43.763"	P-352	82° 48' 16.138"	23° 21' 44.165"
P-109	82° 54' 0.697"	23° 22' 35.042"	P-231	82° 47' 46.310"	23° 21' 43.118"	P-353	82° 48' 16.010"	23° 21' 43.702"
P-110	82° 53' 50.607"	23° 22' 34.990"	P-232	82° 47' 45.682"	23° 21' 43.063"	P-354	82° 48' 15.858"	23° 21' 43.334"
P-111	82° 48.816"	23° 22' 34.780"	P-233	82° 47' 44.973"	23° 21' 42.901"	P-355	82° 48' 15.667"	23° 21' 43.076"
P-112	82° 50.978"	23° 22' 34.756"	P-234	82° 47' 44.255"	23° 21' 42.534"	P-356	82° 48' 15.450"	23° 21' 42.846"
P-113	82° 48.941"	23° 22' 34.650"	P-235	82° 47' 43.800"	23° 21' 42.260"	P-357	82° 48' 15.267"	23° 21' 42.451"
P-114	82° 47' 5.953"	23° 22' 34.503"	P-236	82° 47' 43.245"	23° 21' 41.812"	P-358	82° 48' 14.990"	23° 21' 41.986"
P-115	82° 47' 5.388"	23° 22' 34.508"	P-237	82° 47' 42.107"	23° 21' 40.944"	P-359	82° 48' 13.782"	23° 21' 41.112"
P-116	82° 47' 8.188"	23° 22' 34.395"	P-238	82° 47' 41.878"	23° 21' 39.689"	P-360	82° 48' 13.363"	23° 21' 40.689"
P-117	82° 47' 12.865"	23° 22' 34.669"	P-239	82° 47' 41.397"	23° 21' 38.778"	P-361	82° 48' 12.854"	23° 21' 40.218"
P-118	82° 47' 16.094"	23° 22' 33.681"	P-240	82° 47' 41.452"	23° 21' 37.954"	P-362	82° 48' 12.466"	23° 21' 39.838"
P-119	82° 47' 19.088"	23° 22' 33.583"	P-241	82° 47' 41.374"	23° 21' 36.890"	P-363	82° 48' 10.277"	23° 21' 37.900"
P-120	82° 47' 21.110"	23° 22' 33.200"	P-242	82° 47' 41.300"	23° 21' 36.500"	P-364	82° 48' 9.928"	23° 21' 37.570"
P-121	82° 47' 21.834"	23° 22' 32.402"	P-243	82° 47' 41.199"	23° 21' 35.916"			
P-122	82° 47' 26.971"	23° 22' 32.162"	P-244	82° 47' 41.075"	23° 21' 35.389"			

If a certified that, the geologic co-ordinates (latitude and longitude) made in the preparation of Mining Plan, are in accordance with the Vesting Order and Geological co-ordinates received by the Mining Plan do not encroach into any other / adjacent coal block.

The certificate issued hereby is based on the inputs from self-certified copies of Vesting Order and Mining Plan/Superposed on the Geological Plan submitted by the Party. CMPDI neither checks for accuracy and authenticity of information nor responsible for it.

Manager
31/3/24
GENERAL MANAGER (EXPLORATION)
भौतरकार्य/Bhaskarpara, सि०ब०/C.B.-31
C.M.P.D.I. LTD., RANCHI-834 031

Prakash Industries Limited

Srivan,Najafgarh-Bijwasan Road,New Delhi-110061

Modified Mining Plan Including Mine closure Plan for Bhaskarpara Coal Mine -1.0 MTPA (OC-0.76 MTPA & UG-0.24MTPA)

Subject: Surface Plan Showing the Limiting & Vesting Order Cardinal Points with Respect to Geological & Mining Lease Area

Prepared by: Shri A.K Sinha

Scale 1:4000 | **Area - 932.00 Ha**

FOR, PRAKASH INDUSTRIES LIMITED
(K. K. CHOUDURVEDI)
DIRECTOR (CORPORATE AFFAIRS)