

**SUPERIMPOSED DGPS SURVEYED CA LAND AREA PATCH NO.-5 (OA-1533) ON GEO REFERENCED FOREST MAP
FOR FOREST LAND DIVERSION PROPOSAL OF GOVERNMENT MEDICAL COLLEGE BUILDING OF HEALTH DEPARTMENT
LOCATION AT VILLAGE- KISHANPURI, TEHSIL-NARHARPUR, DIST. -KANKER (C.G.)**

**INDEX**

-  DGPS SURVEYED AREA
-  DGPS SURVEYED BOUNDARY POINT
- K01** BOUNDARY POINT NUMBER

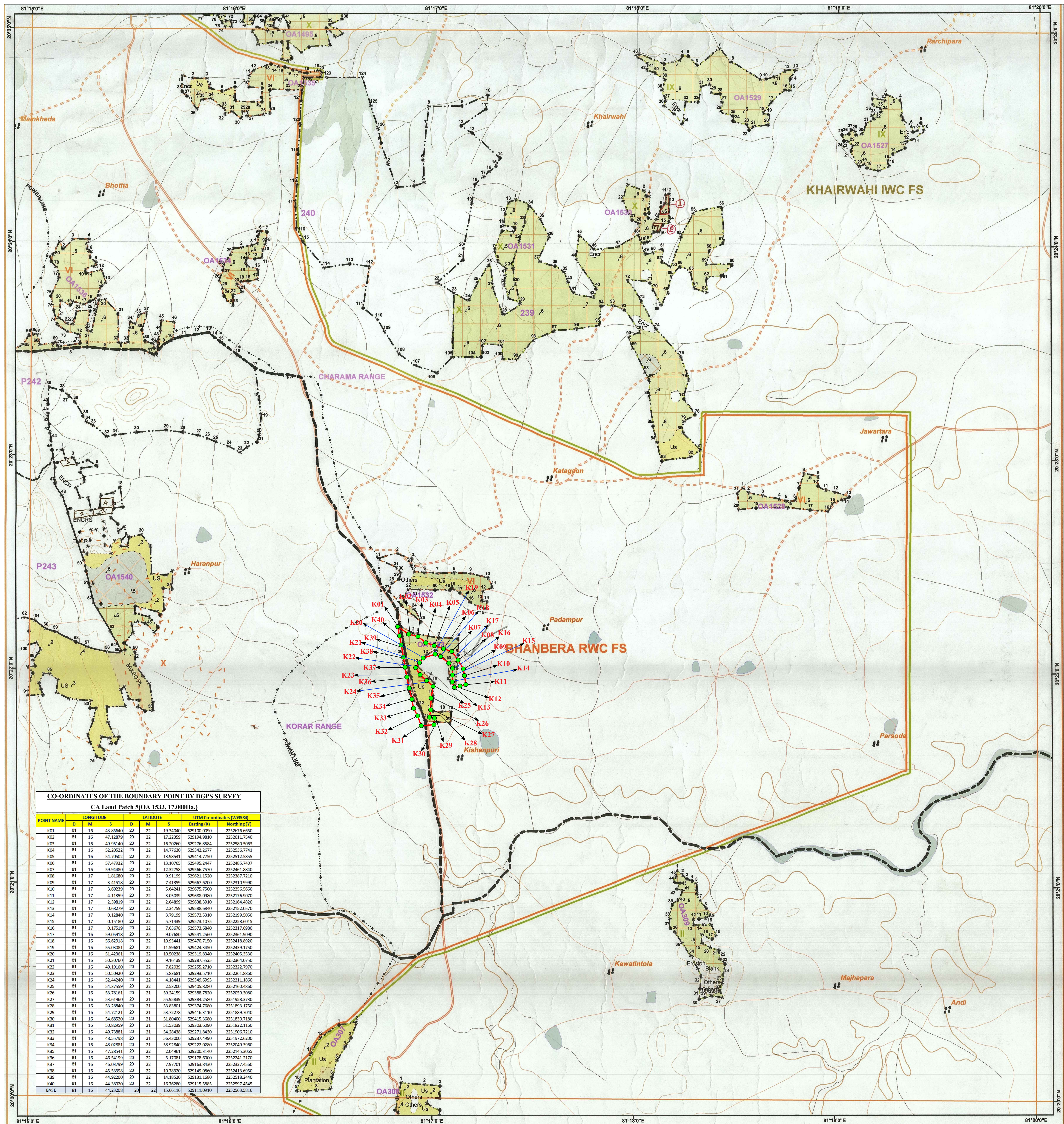
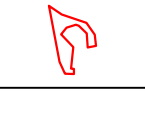
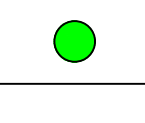
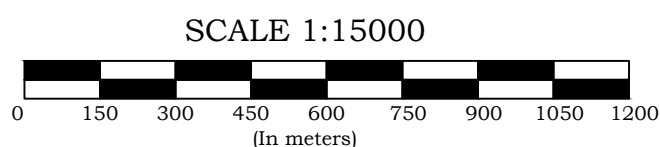
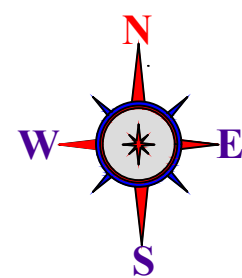

Date of Survey - 18/01/2020 - 20/01/2020

**SUPERIMPOSED DGPS SURVEYED CA LAND AREA PATCH NO.-5 (OA-1533) ON GEO REFERENCED FOREST MAP
FOR FOREST LAND DIVERSION PROPOSAL OF GOVERNMENT MEDICAL COLLEGE BUILDING OF HEALTH DEPARTMENT**

DETAIL OF DGPS SURVEYED AREA

VILLAGE - KISHANPURI
TEHSIL - NARHARPUR, DISTRICT - KANKER (C.G.)
CA LAND SURVEYED AREA - 17.000 Ha.

SURVEYED BY

VINOD MARKAM
[GEOLOGIST]

CHECKED BY

ALOK VERMA
[SR. MANAGER]

CHEIF MEDICAL AND HEALTH OFFICER
Uttar Bastar, Disrikt - Kanker Chhattisgarh

EMPANELMENT
OUR FIRM SIDDHARTH GEO CONSULTANTS AUTHORIZED
FOR DGPS SURVEY IN CHHATTISGARH UNDER VIDE
THEIR LETTER NUMBER F7 - 14/2013/12, DATED 10/11/2014



SIDDHARTH GEO CONSULTANTS
621/3, BEHIND LIFEWORTH HOSPITAL RAMKUND
SAMTA COLONY RAIPUR (C.G.)