

FOREST AREA CALCULATION
 PROTECTED FOREST FOR APPROACH ROAD
 $A+A = 2(7.56 \times 6) = 90.72 \text{ SQM.}$
 $B+B = 2(1/2 \times 5 \times 5 - 2/3 \times 7.07 \times 1.46) = 2(12.5 - 6.88) = 11.24 \text{ SQM.}$
 $\text{TOTAL} = (A+B) = 90.72 + 11.24 = 101.96 \text{ SQM.}$
 OR SAY = 0.0101 HA.

TANK DATA CHART

TANK	SIZE OF TANK	TANK & PUMP
1X20 KL	2.1M X 6.25M. LONG	MS HSD
1X20 KL	2.1M X 6.25M. LONG	MS

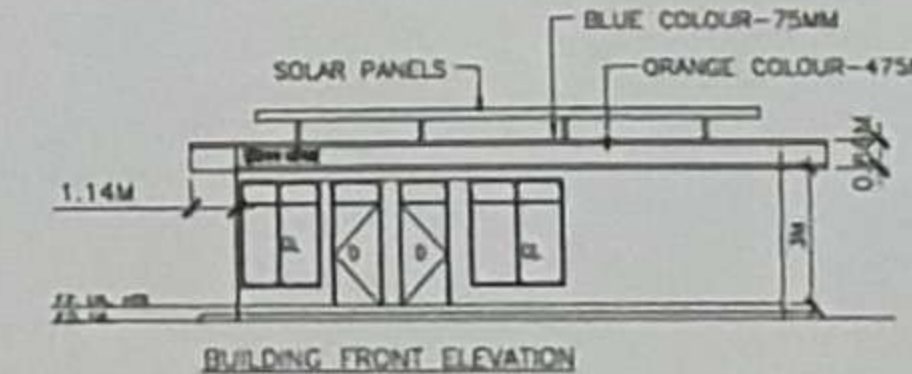
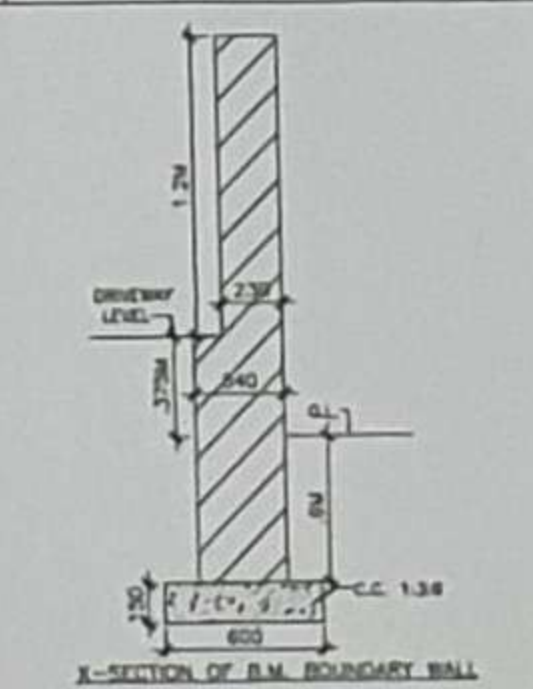

AREA STATEMENT:-
 TOTAL AREA OF PLOT = 1225 SQM

SITE INFORMATION

VILLAGE	LIKH
ROAD	ODR
NEAR RAILWAY STATION	HODAL
NEAR POLICE STATION	HASSANPUR
DISTRICT	PALWAL
TEHSIL	HODAL
KHASRA NO.	75/19/2, 12

- NOTES :-**
- V= VENT PIPES 4 M HIGH AND 4.0 M CLEAR ALROUND END COVERED WITH 2 LAYERS OF BRASS WIRE GAUGE 11 MESH PER LINEAR CENTIMETRE
 - F= FILL POINTS FITTED WITH CAM LOCK COUPLE IN AND AIR TIGHT THREADED BRASS CAP FOR DECANTING FROM TANK LORRY.
 - D= DIP PIPES WITH CAP ASSEMBLY
 - ALL ELECTRICAL FITTINGS ARE FLAME PROOF CONFORMING TO IS 2148.
 - ALL DOORS OF BUILDING TO BE OPENED OUTWARDLY
 - NO SEWER OR SURFACE DRAIN WITHIN 6 M OF THE U/G TANKS & DIU.
 - PREMISES TO BE USED FOR ONLY STORAGE OF PETROLEUM PRODUCTS.
 - TANKS ARE PAINTED WITH TWO LAYERS OF HOT BITUMEN OVER TWO COATS OF RED LEAD PRIMER TO PROTECT AGAINST CORROSION.
 - FABRICATION DESIGN OF UNDER GROUND STORAGE TANK ARE CONFORMING TO IS 10987-1992 AS PER C.C.O.E. NAGPUR ORDER NO. G-40 (SCV)PIMISC. 94 DATED 24.02.99.
 - ALL DIMENSIONS ARE IN MM. UNLESS OTHERWISE NOTED.
 - S.B.- SAND BUCKET 10 NO'S AS PER EXPLOSIVE RULES.
 - F.E.- FIRE EXTINGUISHER-10 NO'S AS PER EXPLOSIVE RULES.
 - TANK GIVEN HYDROULIC PRESSURE TEST PRIOR TO INSTALLATION AND BEFORE ANY PROTECTIVE COATING AS APPLIED, THE TEST SHOULD BE MENTIONED AT A CONTROLLED PRESSURE OF 0.36 KG/SQ.C.M. FOR 2 HOURS.
 - DIP ROD SUPPLIED WITH THE TANK FOR THIS TYPE OF INSTALLATION SHOULD BE 3280 MM LONG INSTEAD OF STANDARD 2350 MM.
 - FABRICATION THICKNESS OF SHELL PLATES AND END PLATE OF TANKS:
 20 KL SHELL- 6 MM
 END- 8 MM
 - TANKS CONFORMS TO 124, 125 & 131 OF THE PETROLEUM RULE - 2002.
 - ALL LIGHT POLES ARE FITTED AS PER APPROVAL OF C.C. NAGPUR VIDE LETTER NO. PL-III(MBI) DATED:28.11.1993.
 - NATURAL DOWN SLOPE FROM THE EDGE OF METALLED ROAD TO CULVERT ON APPROACHES WILL BE MAINTAINED FREE FLOW OF WATER TOWARDS DRAIN.
 - SITE MEETS APPLICABLE IRC 1983 NORMS WITH LATEST AMENDMENTS.
 - EV = EXTENDED VENT POINTS
 F = EXTENDED FILL POINTS
 - THE PROPOSED SITE IS FREE FROM ANY TYPE OF LITIGATION AND NO CASE IS PENDING IN ANY COURT OF LAW.
 - NO ELECTRIC LINE PASSING OVER THE R.O. PREMISES.

LAYOUT PLAN
 SCALE :- 1:200

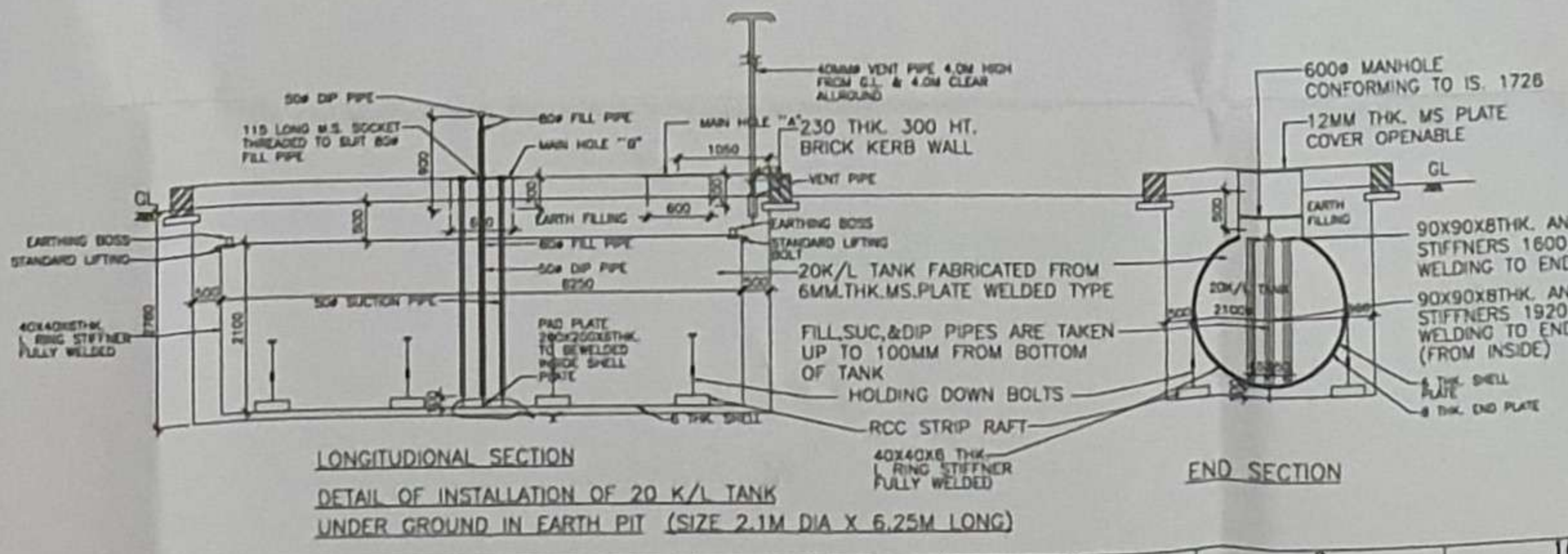
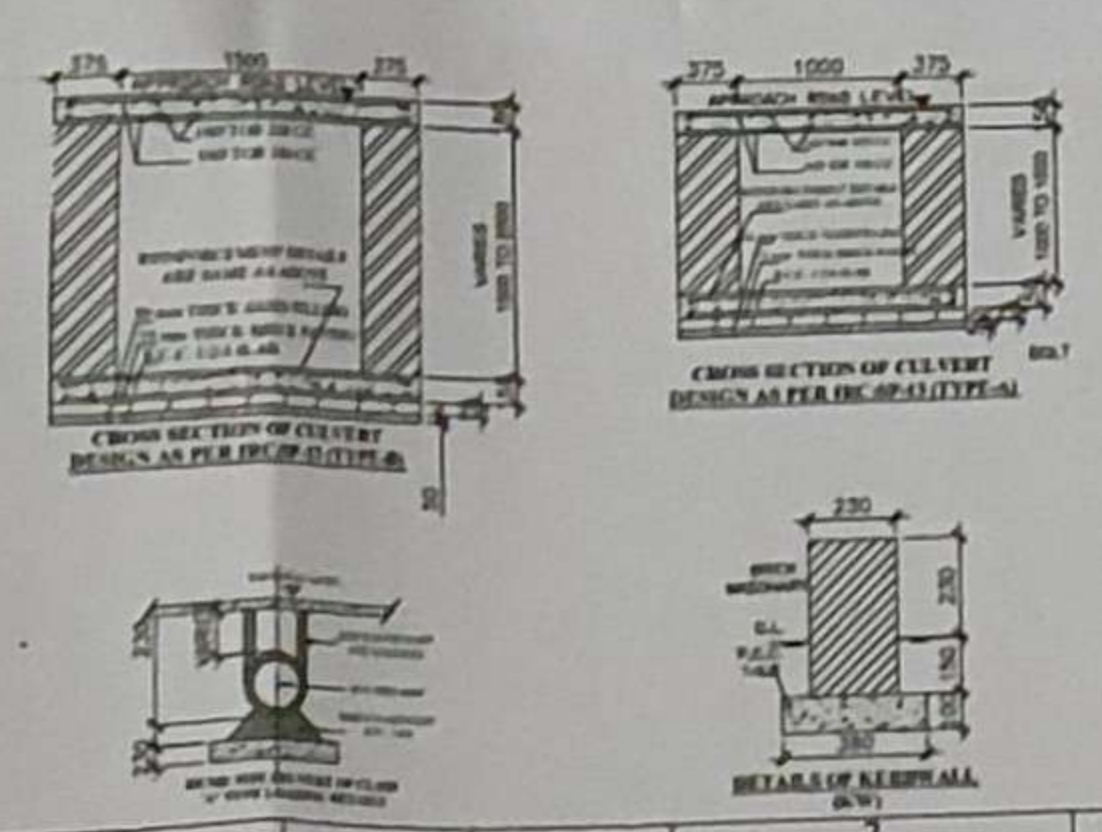

END SECTION

DATE	REV. No.	BRIEF DESCRIPTION OF REVISIONS MADE	CHECKED
	REV-1		
	REV-2		
	REV-3		

Indian Oil Corporation Limited
 (Marketing Division)
 Gurgaon Divisional Office.

SUBJECT :- PROPOSED RETAIL OUTLET AT VILLAGE LIKH ON HASSANPUR BANNIKHERA ROAD, TEHSIL HODAL, DISTT. PALWAL, STATE HARYANA.

PIN CODE NO.	121107	POLICE STATION	HASSANPUR
DRAWN BY	SEHGAL	RLY STATION	HODAL
APPROVED BY		STATE	HARYANA
CHECKED BY		SCALE	1:200
DATED		DRAWING NO.	GD00/MTO

PREPARED BY: SEHGAL ASSOCIATES

Sr. MGR (ENGG) Sr. MGR (ENGG) Sr. MGR (ENGG)

(Signature)
 Dy. Conservator of Forests
 PALWAL